"The Coming American Boom" . . . a series of articles by Maj. L. L. B. Angas . . . begins today in The Post.

The Washington Post

Today—Partly cloudy.
Tomorrow—Occasional rain; cooler.
Yesterday—High, 78; low, 66.
Details on page 23.

NO. 21,266 — ENTERED AS SECOND CLASS MATTER, POSTOFFICE, WASHINGTON, D. C. — WASHINGTON: THURSDAY, SEPTEMBER 6, 1934 — THREE CENTS

COPYRIGHT, 1934, BY THE WASHINGTON POST PUBLISHING CO.

2 Killed, 15 Wounded In Georgia Strike Riot; President Seeks Peace

3-Man Board Named by Roosevelt to Draft Pact.

Seven-Point Plan Offered by Unions

Workers Hail Move as Major Victory for Labor.

By Douglas Warrenfels.

A seven-point peace proposal was drafted yesterday by union chiefs as President Roosevelt appointed a board to mediate the Nation-wide textile strike.

Francis J. Gorman, union chairman, announced the walkout would go on pending settlement negotiations, claimed 450,000 workers were out, bitterly criticized use of troops in the conflict and promised to cooperate with the Presidential board.

The three-man board, named at the summer White House in Hyde Park, N. Y., includes Gov. John G. Winant of New Hampshire, chairman; Marion Smith, Atlanta lawyer, and Raymond V. Ingersoll, president of the Borough of Brooklyn.

Gov. Winant, a Republican, is regarded as a Progressive from a big textile State.

Smith, a son of the late Senator Hoke Smith (Democrat), Georgia, is chairman of the Atlanta regional labor board and of the Georgia State Board of Regents, in charge of institutions of higher learning. He formerly was president of the Georgia Bar Association.

Ingersoll has had wide experience as an arbitrator in the cloak-and-suit industry.

Observers interpreted Mr. Roosevelt's intervention as a major victory for labor and as proof that the Administration considered the tie-up a menace to recovery. While their statements were couched in guarded terms, unionists obviously were jubilant over the turn of events.

Gorman said he would reserve decision on whether to agree to arbitration by the new board. He announced, however, he would be glad to aid the group in its study.

"I hope the board's inquiry leads to a fair settlement," he said. "We're going to keep on striking until we get some concessions because we've depended on boards too many times in the past without getting any results."

He said the workers were unanimous in wishing to remain on strike until assured of better conditions.

"If officialdom wants to arouse all the bitterness that can be aroused in the 1,000,000 men and women who make up the textile army," Gorman warned, "a continuance of today's shooting will do just that."

Holds Officials Responsible.

"We hold management and reactionary public officials directly responsible. Today our men have been slain when there was no need of it. They have been shot down like enemies of the republic, like foes of the State.

"I ask by what right or by what flimsy pretext of right do these public officials order troops into action against men and women who

Continued on Page 5, Column 2.

Vienna Fears New Nazi Or Socialist Outbreaks

Vienna, Sept. 5 (AP).—Unrest and uncertainty still gripped Vienna tonight, the government apparently expecting new trouble from Nazis or Socialists at any time.

"For reasons of security," it was announced, Vienna University, to have been opened last Monday, would remain closed. The guards along the Yugoslav frontier have been reinforced, following reports that Nazi refugees in Yugoslavia were plotting new activity.

Divorced in Reno

Underwood & Underwood.
MRS. OLGA B. STURTEVANT.

Mrs. Olga Bayne Sturtevant yesterday at Reno, Nev., was granted a divorce from Charles Lyon Sturtevant, jr., according to the Associated Press. The suit charged extreme cruelty. Both Mr. and Mrs. Sturtevant are socially prominent in Washington. Mrs. Sturtevant is a distant relative of President and Mrs. Roosevelt.

Mrs. Sturtevant's mother, Mrs. Sidney Graves, of 2410 Foxhall road, formerly Mrs. Breckenridge Bayne, before her first marriage was Olga Roosevelt. Her father was R. B. Roosevelt, a cousin of the late President Theodore Roosevelt.

The couple were married November 1, 1931. They have one child. Mr. Sturtevant is the son of Mr. and Mrs. Charles L. Sturtevant, of 2110 Leroy place northwest.

Lend 5 Billion To Trade, U. S. Advises Banks

Depositories 54 Per Cent Liquid; 'Too Much,' Says Crowley.

Banks of the country can safely expand their loans to business and industry by more than $5,000,000,000 to bolster the recovery program, Chairman Leo T. Crowley, of the Federal Deposit Insurance Corporation, asserted yesterday.

Crowley's estimate was made on the basis of the first combined condition statement of the 13,567 of the country's 15,541 operating banks which are members of the Federal Deposit Insurance Corporation.

The condition statement showed that against the $35,766,394,000 combined deposits of these institutions, there were held on June 30 a total of $19,660,534,000 in cash and United States Government securities, making the average liquidity of the banks 54 per cent.

Holds Banks Too Liquid.

"The banks," Crowley said, "are altogether too liquid. If they can find sound loans, they should make them as we can't have recovery unless loans are made. We don't have to have 54 per cent liquidity."

Crowley estimated that the country's banks could operate safely with a liquidity of not more than 40 per cent, under which ratio they could reduce their cash and Government bond holdings to $14,306,400,000 from the present level of $19,660,534,000, and put into industrial loans the balance of more than $5,000,000,000.

Crowley's views on the potential lending power of banks followed closely new Administration moves

Continued on Page 7, Column 1.

Boy Shoots Sheriff at Trion, Scene of Bitter Conflict.

Outsiders Started Fight, Police Say

Mill Will Be Closed, but Pickets Stay on Guard.

Trion, Ga., Sept. 5 (AP).—Two men were killed and more than a score were injured in a battle here this afternoon at the Trion Cotton Mill between strike sympathizers and special deputies. W. M. Hix, deputy sheriff, and J. V. Blalock, of Rome, strike sympathizer, were fatally injured.

Harvey Burnette, also of Rome and listed as a strike sympathizer, was seriously wounded by gunshot. Others who suffered either from gunshot or club injuries were V. H. Allen, Clyde Chapman and Charles Carbin, all of Rome; Frank Campbell, of Trion, and V. H. Clyde, Mac Harris, Hamp Plemons, Bill Deal and G. L. Ball.

Jim Parrish, one of the 46 special deputies who had been sworn in to guard the mill, said the trouble was started by outsiders who came to Trion.

He said that Deputies Granville Ball, Buster Brown and Robert Bowers were on duty when a group from Rome walked up to them at the door of the Trion mill and said: "Buddies, why don't you give up your guns and join our side?"

The deputy related that the officers refused, whereupon the strike sympathizers undertook to disarm them. He said they took Bowers' gun and then carried Ball to the corner of the mill. At this point, the deputy said, Ball got out his pistol and started shooting.

Sought Ball's Arrest.

Parrish said that the outside visitors, after the shooting of the two men, demanded of Chief of Police Arthur Bloodworth that Ball be arrested, but the chief said Ball wasn't in the mill.

He said that the strike sympathizers pressed their demand to be allowed to go into the mill and arrest Ball and that they entered the hall of the mill and went into an office in which were stationed Bloodworth, Hix and Jim Young. These were the three deputies who retained their arms.

Parrish said the group advanced on the three officers and made a rush for Hix, who started shooting. All but two of the outside strike sympathizers were shot.

The deputy went on to relate that someone shot Hix from the hallway and that while he was down, "a small boy ran to a window, leveled a pistol at Hix and shot him again as he slumped on a table. Hix walked to the second floor of the mill before he collapsed."

Only the strike pickets remained on duty tonight. The town was quiet and there was no indication of any plans in the immediate future for reopening the plant.

Motorcades in South Force Mills to Quit

Charlotte, N. C., Sept. 5 (AP).—In addition to the bloodshed at Trion, flying squadrons of strike shock troops rode rampant through the industrial South today and there were calls for Federal military intervention.

Mill after mill surrendered before the thrusts of numerous motorcades. Gov. Ibra C. Blackwood of South Carolina was advised to declare

Continued on Page 4, Column 3.

Thousands Homeless In Philippine Typhoon

Manila, (Thursday), Sept. 6 (AP).—Thousands have been made homeless by a typhoon which has raged two days in northern Luzon Island, said reports received here today. The typhoon in the provinces of Cagayan and Ilocos Norte caused heavy damage, destroying bamboo houses. No loss of life was reported.

Cagayan and Ilocos Norte provinces are about 250 miles north of Manila, on the tip of Luzon Island. They are mountainous and communication with them by land is poor.

Summary of Today's Issue.

	Pages.
Barging Through Europe	9
Classified Advertisements	23, 24
Comics	23
Culbertson on Bridge	13
Editorials	8
Federal Diary	12
Financial News	20, 21, 22
"Honeymoon Mountain" (fiction)	15
H. I. Phillips	9
National Gallery	9
Post Impressionist	8
Radio News and Programs	36
Society	13
Sports	17, 18, 19
Stage and Screen	13
Strange As It Seems	26
Suburban News	6
Vital Statistics	23
William Lyon Phelps	9
Women's Activities	14, 15
Weather Reports	23

Arms Makers Sought U. S. Aid on Debts, Probers Hear

Letter Shows Appeal of Electric Boat Co. Was Refused.

Inquiry to Delve Into Sales Abroad

Effort for Loan to Brazil for Munitions Deal Disclosed.

By Robert C. Albright.

Methods used by the American-owned Electric Boat Co. to market submarines in South America yesterday provided a new twist to the Senate committee's munitions inquiry in its second day.

Evidence of "special commissions" paid and promised for contracts, requests for the State Department to intercede in debt collections, slighting references to disarmament moves, all figured in letters read into the committee record.

Names of American diplomats and naval officers moved dramatically through the testimony, as the committee followed activities of the United States concern through four South American republics.

War Hazards Discussed.

With Senator Bennett Champ Clark, of Missouri, in the examiner's chair, the sweeping pendulum of the investigation today will swing back to continental frontiers, with munitions sales methods abroad again under scrutiny. L. L. Driggs, president of the Driggs Ordnance & Engineering Co., later will take the stand.

Through six hours of steady questioning Henry R. Carse, president of the Electric Boat Co., and L. Y. Spear, its vice president, yesterday identified bits of correspondence unearthed by committee investigators or commented dourly on impending hazards of war.

"I frankly don't believe the world could stand another war," Spear, second in command of the company that builds submarines for two continents, told the committee.

"It would destroy Western civilization," interposed Senator Homer T Bone, of Washington.

"That's not exaggerating," assented Spear.

Officials Reported "Exercised."

Reports that some departmental officials are "unduly exercised" about committee disclosures were relayed to newspapermen late in the day by Chairman Nye. He said he did not know who the officials were.

He called an executive conference of committee members following yesterday's hearings to talk the matter over, but members said no one from the departments showed up.

Nye said he had encountered difficulties in getting at Government information last June, and at his request President Roosevelt intervened. Since then, all departments have "cooperated," he said.

The name of a former American Ambassador to Brazil, Edwin V. Morgan, figured in one of the company's letters as having aided the American company in Brazil in 1922, with the State Department's consent.

Another letter showed the State Department was approached by the Electric Boat Co. for help in collecting back Peruvian debts, but

Continued on Page 7, Column 2.

Bandits Kidnap 3 in Bank Raid

Victims Freed; Thieves Escape With $100,000 in South Carolina.

Lake City, S. C., Sept. 5 (AP).—Approximately $100,000 was taken from the Palmetto Bank here today by five bandits who kidnaped the president, his wife and the cashier.

The woman and two men were released later. Three of the bandits, as a preliminary to the robbery, invaded the president's home, tied his two children in bed, and forced him and his wife to accompany them to open the bank vault.

Neither the president, J. H. Carter, nor the cashier, Fred Stavley, was harmed during the 18-mile ride they were forced to take with the robbers. Each said the bandits treated them as "guests" as they fled.

Mrs. Carter was released two blocks from the bank. She immediately ran home, untied her children and notified officers. The president and Stavley were freed at the edge of Lamar, 18 miles from here.

Brother Admits Locking Two Girls in Icebox

Sacramento, Calif., Sept. 5 (AP).—Cerivini Paiva, 15, whose 6 and 7 year-old sisters, Mary and Maryann, were found suffocated in an icebox Saturday night, today confessed that he and his brother, James, 12, had locked the girls in the box, Sheriff Donald Cox said.

The sheriff said the boy made the confession in the presence of his father, Harry Paiva, a few hours after the funeral of the two girls.

"The Coming American Boom"

Wherein a British Author Tells in Detail Why He Believes National Recovery Is Just Ahead of Us.

By Maj. Lawrence L. B. Angas

This is the first installment of the book by Maj. L. L. B. Angas, British economist, which recently caused a flurry in American financial circles. Although some of the economics expounded will not stand an acid test, The Post is nevertheless publishing the book because it does contain interesting material.

This century has witnessed fundamental revolutions in several countries of our Western civilization. The Communist revolution in Russia, the arbitrary seizing of supreme power by dictatorial parties in Italy and Germany, and lastly, no less significant because it has not been accompanied by violence, the great, though little understood, American Experiment. All these bear witness to the deep-rooted discontent and dislocation in the economy of modern civilization.

To many observers, the Roosevelt experiment appears to lack a cohesive and easily grasped theme. This is possibly due to the fact that the motif of his reforms is monetary. This subject is little understood even by bankers, whose professional decisions concerning the size of their loans and investments themselves affect the volume of credit currency outstanding and with it trade and the price level. On the surface, to an observer who sees from day to day only the disjointed and apparently unpredictable actions of the Administration, the whole experiment is apt to appear as the muddled meddling of a happy-go-lucky opportunist, whose disturbing though well-meant efforts are proving more a hindrance than a help to recovery.

It is because I feel that this view is so widespread that I humbly offer this book as an attempt to explain and justify the Roosevelt experiment, and to show how, if steadfastly pursued, it is bound to reach a successful conclusion. These chapters attempt to view the American Experiment from a point above the surface confusion and muddle, and to pick out from the seemingly disjointed and makeshift actions of the Administration the underlying theme, which in my belief is clear, consistent and fundamentally sound.

A point I would emphasize is that general industrial depression and revival are not a mere matter of chance, depending on fortuitous waves of confidence; but are due to definite economic forces which obey a definite series of laws; and any statesman or economist worthy of the name ought to know them and be able to state them precisely.

Nonmonetary factors, such as a changing need for goods, variations in tastes, efficiency in production, varying harvests and so on, are undoubtedly the cause of considerable minor fluctuations in trade, but the great underlying causes of the big cyclical swings from prosperity to depression are undoubtedly purely monetary in character. In modern economy, money is interposed between every exchange of goods and services, and in view of this many people are inclined to regard it solely as a "medium of exchange," and no more or no less important than the lubricating oil in an engine.

Continued on Page 11, Column 2.

Split in G. O. P. May Nominate Goldsborough

Nice and Smith Claim to Have Majority Needed for Convention.

(This is the fourth of a series of articles on the Maryland political situation preliminary to the primary election September 12, by Mr. Waltman, of The Post's National News Bureau, who is touring that State.)

By Franklyn Waltman, Jr.

Baltimore, Sept. 5.—Although Harry W. Nice is setting the pace in the race for the Republican nomination for Governor, Senator Phillips Lee Goldsborough may in the end come out on top as a result of second-choice votes, it is held here.

As pointed out in a previous article, gubernatorial and senatorial nominees in Maryland are not selected by popular vote but by State conventions. While members of each party vote for their favorites, the result is an instruction to the delegates elected to the two conventions.

There is no run-off in Maryland, as in many Southern States. When three candidates seek the same nomination, as is now the case among Maryland Republicans, the voters are given an opportunity to designate their first and second choices for the nomination.

In a three-corned fight, if none of the candidates poll a majority of the convention votes in the first ballot, the lowest man is automatically eliminated and delegates pledged to him are bound to vote for the man receiving the highest number of second-choice votes in their county or district, as the case may be.

It is because of this arrangement that Senator Goldsborough is conceded a chance to win. But for him to get that chance, Mr. Nice must fail to poll a majority of the convention votes on the first ballot. The winner must receive a minimum of 75 votes in the State convention.

Nice May Fail in Vote.

It is possible for Mr. Nice to receive a majority of the popular votes cast and have a plurality of the convention votes, yet fail to have the necessary 75. In that case Senator Goldsborough or H. Webster Smith, the third candidate, would be dropped after the first ballot, depending on which received the smallest number of votes.

The Goldsborough camp, it is understood, is banking heavily on the prospect that Mr. Nice will lack a majority of the convention votes on the first ballot and that Mr. Smith will run third. The Golds-

Continued on Page 2, Column 3.

Fight on NRA Won by Films

Johnson Approves Code Suspension Limiting Salary of Stars.

Hollywood won its battle last night against NRA restrictions on salaries paid to stars and executives of the motion picture industry.

Administrator Hugh S. Johnson, it was announced, had approved the indefinite suspension o code provisions bearing on salaries and competitive methods used in obtaining the services of actors or other classes of employes under contract with another producer.

Suspension of the provisions was recommended by Division Administrator Sol Rosenblatt after an investigation of conditions in the industry.

The provisions were suspended by Presidential order on November 27, 1933, pending Rosenblatt's inquiry.

Holds Authority Lacking.

Under the code as drafted, the code authority would have had power to investigate and assess the accused employer the amount of the unreasonably excessive payment of salary, provided it did not exceed $10,000.

Rosenblatt held that the delegation of such power was not contemplated by the terms of the recovery act and that this provision was administratively impracticable.

"A star or executive is worth as much as the public can be led to think he is worth by paying to see his offerings," said Rosenblatt in his report to Johnson.

Of the furious battle that goes on in Hollywood for control of its stars, Rosenblatt said:

"The provisions of this entire section are based upon the assumption that while an artist may be born, in effect he has to be made by the efforts of the producer before his talents have any unusual commercial value. Careful training, proper casting in proper parts, and skillful and expensive advertising are all considered important contributing factors in developing a star to a point where his services command substantial compensation. * * * In short, the producer maintains that he compensates an artist for his services in two ways: First, through the actual payment of salaries; and, second, through the professional standing which the artist secures as a result of intelligent direction and proper casting * * * (therefore) * * * the producer maintains he is entitled to some machinery to protect his good-will value in the artist."

Gives Views of Artists.

On the other hand, Mr. Rosenblatt added, artists opposed the provision upon the ground that it "will tend to decrease bidding for their services and thereby tend to limit the compensation which their services may command in the future;

Continued on Page 7, Column 1.

District Plans Milk for Needy At Lower Cost

Move Would Eliminate Surplus, Cut Relief Cost, Say Officials.

District officials yesterday launched a plan to supply more milk to needy persons at lower prices. They carried their project forward to an agreement with a local distributor to cooperate.

Milk for which the District emergency relief division now is paying from 11 to 13 cents a quart would be made available to persons on relief at 7 to 9 cents a quart if the plans succeed.

Milk which distributors say now is a costly surplus and keeps up the price of the commodity would be bought through relief agencies. The cheaper price would both cut the cost of relief and permit needy children to get more milk out of the meager relief funds.

Launched By Officials.

Launched by Commissioner George E. Allen, local relief administrator, the plan was discussed at a meeting with Commissioner Melvin C. Hazen, Col. Dan I. Sultan, engineer commissioner; Elwood Seal, assistant corporation counsel, who conducted the Senate District committee of the local milk industry; Dr. Frederic C Howe, consumers' counsel of the Agricultural Adjustment Administration; Elwood Street, director of public welfare, and Agriculture Department dairy experts.

Approval of the conferees was followed immediately by Mr. Seal, seeking and reaching an agreement with a local distributor to pasteurize all milk bought and aiding in its distribution.

"Our plan simply is to buy the surplus milk the distributors say keeps the price up," Commissioner Allen said. "It would relieve them of the burden of their surplus. It will be cheaper and consequently more milk for the poor. It will mean that the farmer who produces the milk will get more for his product.

"We intend to pay the farmer a fair price which will cover the cost of production. We will have the aid of experts in determining costs and handling problems and there is no reason why the plan should not benefit everybody."

Although it was thought at first that funds might be had from the Surplus Products Corporation or some other Federal relief agency, it is believed that District funds will be used instead. Congress appropriated $2,000,000 for District emergency relief and these funds are available and will be used to the limit, it was said, to combat any opposition which might develop among the commercial distributors.

Opposition May Develop.

Whether opposition will develop from large and nationally powerful dairy interests, officials would not attempt to say. Such opposition, if it developed, shall not block the plan, Commissioner Allen said.

In the course of the Senate milk investigation it was testified that distributors took large amounts of

Continued on Page 7, Column 1.

Police Round Up Stolen Dynamite

Less Than Ton of Explosive Missing on Coast.

Los Angeles, Sept. 5 (AP).—Police reported the discovery in a storage warehouse today of eight of the nine tons of dynamite and black powder stolen last May 11 from a powder company magazine near Newhall.

This, together with the four cases of dynamite recovered earlier from a mine on the edge of the Mojave Desert, left less than a ton of the explosives missing.

For three days police and sheriff's deputies had combed Los Angeles, Hollywood and Beverly Hills in search of the explosives, calculated by experts to have a destructive power capable of wrecking a square mile of the city.

'Can't Bluff Me,' Shouts Long, As Foes Open Fire on Home

New Orleans, Sept. 5 (AP).—Mayor T. Semmes Walmsley was pictured today before Senator Huey P. Long's legislative investigating committee as a "strong-arm" dictator of New Orleans through his police force.

A witness before the committee, investigating charges of "vice and corruption" in the city government, testified a woman who appeared before the committee Saturday had been arrested by Walmsley's police, given the "third" degree and compelled to retract her testimony.

"This gang can't bluff anybody out of here," Senator Long thundered after the committee moved to take "necessary action" to protect its witnesses.

The committee and Senator Long had behind them the power of the National Guard, which Gov. O. K. Allen called out to "protect" them.

As the committee held morning and afternoon sessions on the eighteenth floor of a downtown skyscraper, there was some commotion uptown in the early morning hours about considerable shooting near Senator Long's palatial home.

Senator Long said he was informed it was firecrackers children were shooting to celebrate "Walmsley's early trip to China."

Police said five pistol bullets had been fired at the front of the Long residence.

Long said he wasn't even at home, but a neighbor said the Senator had leaned out of a window to yell, "What the hell's going on down there," before disappearing quickly.

Walmsley commented that "if any one shot at Huey Long's house he had done it himself.

"If they did have any shooting," the mayor added, "Long certainly would not have stuck his red nose out of any window; he would have been hiding under the bed. He had to have some excuse for making an Army camp out of his front lawn."

National Guardsmen have been guarding the residence since Long rode into New Orleans at the head of the troops last week.

Sinclair Says Nation Needs 'EPIC' Plan

Huge Barter System Is Outlined Here on Visit.

Tells Leaders How He Aims to Abolish Poverty.

By Raymond Clapper.

Upton Sinclair, the former Socialist who is now Democratic candidate for Governor of California, came to Washington yesterday and from his luncheon table in the National Press Club broadcast a suggestion that his "EPIC" plan for making the sun shine more brightly in California be adopted elsewhere.

"What we are doing in California," he said, "you can do when you wake up and get ready."

Although the new Democrat came to Washington primarily to obtain promises of Federal relief help for California to tide over until his proposed plan becomes effective, he interrupted this quest long enough to make a sales talk in behalf of his plan at the National Press Club.

Leaders Attend.

Intense curiosity was evident in this new arrival on the National political map. The Press Club auditorium was packed with an audience which included not only many newspaper correspondents but such figures as Henry P. Fletcher, chairman of the Republican National committee; Jesse Jones, chairman of the R. F. C.; Robert Lincoln O'Brien, chairman of the Tariff Commission; Emil Hurja, patronage arbiter for the Democratic National committee; Jerome Frank, counsel for AAA and one of the legal minds behind New Deal legislation, and many others of similar rank.

They were drawn by curiosity to hear in detail just what Mr. Sinclair had to offer. After broadcasting a portion of his luncheon remarks, he stood up against a barrage of questions for more than an hour, dealing off his replies with speed and humor which won him occasional applause.

Sinclair was working before an audience of experts who sought to appraise him and his plan.

Like Roosevelt Sessions.

It was a performance which in recent Washington newspaper history would rank second to President Roosevelt's semiweekly press conferences as a piece of fast question and answer at the hands of a hard-boiled, inquisitive and well-informed audience.

"Are the Democratic Congressional candidates in California going to cooperate with you?" Mr. Sinclair was asked.

"They want the jobs and we have the votes, so I think they will," he replied.

"Are you still a Socialist?"

"I haven't changed my principles, but I have changed my technique," he answered.

Outlines "EPIC" Plan.

He sketched his "EPIC" plan for California, a plan which appears to be essentially a State-operated barter system and which he says the Federal Government is embarking on in its plan to use idle factories for relief work, in a brief statement as follows:

"We have farmers in our State who grow enormous quantities of food which they can not sell. Not getting the money they can not pay their taxes and so they are losing their land. The State of California is going to say to the farmers next January if I become Governor, 'Bring your surplus food to State warehouses. You will get a warehouse receipt which will be receivable for your taxes. That is the first leg of our plan. The second is that down in our cities we have many hundreds, close to 2,000, factories which are entirely idle, and all of

Continued on Page 3, Column 1.

Post Tests Plane For Stratosphere, Ascends 8 Miles

Chicago, Sept. 5 (AP).—Wiley Post, the picturesque air adventurer, drove his "Winnie Mae" more than 40,000 feet up into a sullen sky today as a prelude to his attempt to establish a new altitude record for heavier-than-air craft.

The globe-girdling aviator spent 2 hours and 2 minutes in the heavens, testing man and machine for a journey he hopes will carry him 50,000 feet into the stratosphere.

He had originally planned to take off again late today in an assault on the altitude mark of 47,352 feet, but heavy clouds and the necessity of rearranging some of his instruments prompted him to postpone his departure. Weather permitting, he may go up tomorrow in an effort to reach a height never before attained by a plane. Post expressed himself as well satisfied with his test flight.

First Degree Murder Is Charged to Boy, 15

Miami, Fla., Sept. 5 (AP).—Harry Allen Shay, jr., 15, who told officers he shot his mother on July 1 in a "fit of blind rage" over enforced study of school lessons, today was indicted for first degree murder in her death here.

The mother, Mrs. Nina D. Shay, formerly of Peoria, Ill., was fatally wounded by discharge of a shotgun given her son as a Christmas present.

Duce to Drop Women Workers; Strives for Larger Population

Rome, Sept. 5 (AP).—Benito Mussolini tonight was reported planning to take all women workers out of Italy's industry.

Two reasons, it was reliably learned, influenced Il Duce in his decision:

Jobs, he holds, interfere with what he believes to be woman's primary duty, the building up of families and the increase of Italy's population.

The positions women hold should be filled with men, thus decreasing unemployment and raising the morale of the people.

An editorial in Mussolini's newspaper, Popolo d'Italia, of Milan, tended to confirm the report that he will move to eliminate woman workers.

"The working woman," the newspaper asserted, "creates the problem of population (decrease), as well as that of unemployment.

"Work, even where it isn't a direct impediment interfering with propagation, foments independence and consequent physical and moral habits antagonistic to conception.

"Man, disorientated and, above all, unemployed, finishes by giving up the idea of family.

"Oftentimes the working woman saves a family otherwise abandoned, but her work is generally a source of political and moral bitterness. The salvation of a few individuals is paid for by the blood of the multitude. There is no victory without dead.

"The exodus of women from the field of labor doubtless would have economic repercussions in many families, but a legion of men would lift mutilated heads and a hundred times more new families would enter the national life.

"It is necessary to convince ourselves that the same work which causes in woman the loss of her generative attributes brings to man the strongest physical and moral virility."

Stark's Name Joins Treasury Resignations

Hoover Appointee Quits in Shake-up Preparing for New Financing.

(Associated Press.)

Secretary Morgenthau's determination to reshape the corps of Federal fiscal advisers into closer harmony with the New Deal's financial policies yesterday added another resignation to the list of retiring Treasury officials.

W. R. Stark, chief of the section of financial and economic research, a holdover from the Hoover Administration, retired from his post. His action brought to three the total of major resignations during the present week.

Morgenthau immediately named George C. Haas, deputy governor of the Farm Credit Administration, which he himself once headed, to serve as director of a new division of research and statistics. The new bureau will take over and expand that headed by Stark.

Douglas Still Silent.

With formidable problems of taxation and financing ahead, yesterday's switch generally was regarded in Washington as part of the general move to place the shaping of Treasury policies more closely in the hands of aids of the Secretary's own selection and who are entirely sympathetic with the President's program.

In his letter of resignation, submitted to Morgenthau August 27, Stark expressed the opinion that the prospective coordinating of Treasury research activities into a single unit could be effected more easily by his withdrawal.

His retirement followed by a few days the resignation of Lewis Douglas, director of the budget, and F. W. Lowery, assistant director. Douglas, firm advocate of an early balancing of the budget, continued his silence concerning his action. He told reporters that any statement would have to come from the White House.

E. G. Bennett Quits.

The resignation of E. G. Bennett as a member of the Federal Deposit Insurance Board also was announced yesterday by Leo T. Crowley, FDIC chairman. It will become effective at the end of the week. This move was considered without major significance, as Bennett long had been desirous of resuming business and banking interests in Utah, where he is associated with Mariner S. Eccles, special assistant to Morgenthau.

Bennett's prospective return to private business, however, again raised speculation concerning the possibility that Eccles would be named to succeed Eugene R. Black, former Governor of the Federal Reserve Board.

Less than a month ago, Black, known as an opponent of some New Deal financial policies, quit the post, but announced he would continue to serve informally as a liaison man between the Administration and the banks.

Favors Central Bank.

Elevation of Eccles to the Federal Reserve governorship would be considered in some quarters as a possible indication of increased interest in legislation designed to place the banking system more directly under Federal control.

Eccles, a wealthy man with extensive business and financial interests in Utah and elsewhere, does not hesitate to express distinctly advanced ideas on Governmental credit and financing.

He is favorable to creation of a central bank of issue which has been under consideration by some Treasury advisers.

Among those who have been loosened from their Treasury moorings during the past year are Dean Acheson, former Undersecretary; O. M. W. Sprague, financial adviser; Thomas Hewes, former Assistant Secretary in Charge of Fiscal Affairs, and E. Barrett Prettyman, former chief counsel of the Bureau of Internal Revenue, who was displaced by Robert Jackson.

Former Morgenthau Aid.

The training of Haas, new Treasury research head, has been chiefly in agricultural economics, although he served for two years in a research capacity with the Detroit Investment Corporation. Haas holds a master of arts degree in agricultural economics from the University of Minnesota, and has pursued economic studies in Berlin.

One of the first representatives abroad of the Department of Agriculture, he was for a while in charge of the foreign section of the Bureau of Agricultural Economics and served in the spring of 1933 as technical adviser to the American Delegation to the International Wheat Conference in Geneva and London.

He was named deputy governor of the Farm Credit Administration on November 20, 1933, when Morgenthau was governor.

Three Drown as Auto Crashes Into Stream

Lockport, Ill., Sept. 5 (AP).—Three persons were drowned today when their automobile crashed through the guard rail of an open drawbridge and sank in 8 feet of water. A fourth passenger smashed the windshield with his fists and escaped.

The dead are Mrs. Earl Gunthers, 22; her sister, Miss Marie Dardini, 21, and Thomas Burt, 26, all of Joliet, Ill.

SPECIAL NOTICES.

THE HALEY AUTO BODY COMPANY announce the removal of their plant and facilities to the convenient location of 2020 M st. nw. New phone, National 1900.

ALL NONUNION MEN—TILE AND TERRACCO mechanics, are requested to attend meeting September 8, at 10 a. m., at 425 G st. nw.

GREGG and BOYD Shorthand. Typing. Business Letter Writing. Bookkeeping. Calculating Machines. Secretarial and Stenographic Courses. FALL classes starting this week. Position guaranteed graduates. Inquire BOYD BUSINESS UNIVERSITY, [illegible] (Est. 17 yrs.) NAt. [illegible]

Goldsborough May Be Named Through Split in G.O.P. Ranks

Continued from Page 1.

borough adherents contend that if that is the situation Senator Goldsborough undoubtedly will be nominated on the second ballot. The Nice camp refuses to concede such an outcome.

But the Goldsborough followers make out a plausible case for their theory. They contend that due to the bitterness which has been engendered between the Nice and Smith camps, neither will have anything to do with the other. In counties where Nice is running strong, his followers will prefer Senator Goldsborough as a second choice to Mr. Smith and that in the Smith counties, the latter's supporters will prefer Senator Goldsborough as a second choice to Mr. Nice, it is argued.

The result will be, it is contended, that should a second ballot in the convention be necessary the delegations committed to whoever is eliminated would be bound to support the Senator on the second ballot and that the other candidate remaining in the race would not gain a vote.

The Nice managers first contend that their candidate will have an absolute majority in the convention from the start with votes to spare and that, even if he does not, he will get as many second-choice votes as either Senator Goldsborough or Mr. Smith. The Nice camp concedes that Senator Goldsborough will be the runner-up on the first ballot, with Mr. Smith "a poor third," as they put it.

Smith Camp Confident.

But the Smith camp replies that if anyone is dropped after the first ballot, it will not be their candidate. After contending they will have a majority of the convention votes in the beginning—which looks doubtful to an impartial observer—the Smith managers claim a deadlock on the first ballot will favor them.

At all events, it appears Mr. Nice will receive a majority if not all of the convention votes from Baltimore City. There are six legislative districts in Baltimore, each with 7 votes in the convention, or a total of 42—more than one-half of those required to nominate.

Mr. Nice has been indorsed by 39 of the 42 members of the Republican city committee. Virtually all the Republican ward leaders are committed to his candidacy. In addition he has the support of former Mayor William F. Broening, long an idol of his party in Baltimore. Mr. Broening indorsed the Nice candidacy despite a warm friendship with Senator Goldsborough and the opposition of Mr. Nice to his own candidacy for Governor in its early stages in 1930.

Senator Goldsborough has no prospect of carrying any of the Baltimore districts, his opponents assert. Mr. Smith is reported to have a fair chance of carrying the Fourth and Fifth districts. The latter is a conservative, uptown and dry constituency. Senator Goldsborough is expected to do better there than elsewhere in the city. If he does, it may happen that Mr. Nice will receive a plurality in the district and thus get the convention votes.

Two in Poor Esteem.

The Fourth District, the only actual Republican territory in Baltimore, has a large colored population. Harry O. Levin, the district leader, has declared for Mr. Nice and daily is stumping the city for him, sharply assailing the "unavailability" of the Goldsborough and Smith candidacies. He terms the Goldsborough candidacy as "preposterous" because of the Senator's connection with the defunct Baltimore Trust Co. He also points out Mr. Smith was a director and counsel of the Union Trust Co., which had to be reorganized.

Mr. Smith's affiliation with Dr. Joseph I. France, Republican Senatorial candidate, is held to give him some chance in the Fourth District. Dr. France always has been popular with the colored Republicans in that district. Incidentally, a large number of Baltimore colored are registered as Democrats and one is a candidate for Democratic nomination to the House of Delegates.

In addition, Mr. Smith has the support of John L. (Lum) Robertson, long a power in Baltimore Republicanism, and of J. Harry Schad, manager of the Young Republicans League. Senator Goldsborough's workers are chiefly among former Federal officeholders here, although his lieutenant, Galen L. Tait, chairman of the Republican State central committee, is taking no part in the fight.

Some of Senator Goldsborough's best friends here privately assert they can not figure out how he can win unless a deadlock occurs on the first ballot. Yet, they assert, they are impressed with the sincere belief that the Senator has in the success of his candidacy and by the fact that he has never been wrong in sizing up a political situation affecting him.

Goldsborough Shows Power.

There are many persons here, familiar with the situation, who point out that every surface indication points to the nomination of Mr. Nice, but who add "you can never tell about Goldsborough." They explain that he is politically smart and canny and has the ability to "pull rabbits out of hats."

Whether true or not, the belief is widespread that Senator Goldsborough will have a large campaign fund for election-day expenses, and that this will make a difference, especially since the Nice camp is reported having difficulty getting funds. When this aspect of the campaign is discussed, it is frequently pointed out that some of the organizations on the surface for Mr. Nice may at the last minute shift to Senator Goldsborough.

The latter has an opportunity to gather a large campaign fund. He has the backing of the wealthy Jacob France, a Baltimore lawyer; of W. Bladen Lowndes, Baltimore banker; Albanus Phillips on the Eastern Shore and many others among the silk-stocking Republicans. The latter have little use for Mr. Nice.

Until last night the Goldsborough campaign was devoted solely to a silent tour of the State by the Senator. On these trips, which took five weeks, he talked with the county leaders, shook hands with crowds at church suppers and county fairs, but failed to make a single speech.

Senator Goldsborough broke that silence last night and made a Statewide radio broadcast devoted to an attack on the Ritchie administration. But his opponents were quick to point out that he ignored entirely what they regard as the major issue against Gov. Albert C. Ritchie—the charge of bad banking administration. He said not a word on this subject.

Transfers

Army and Navy Shifts Are Announced Here.

(Associated Press.)

Navy orders yesterday included:

LIEUTENANTS.

Albert K. Morehouse, additional duty instructor First Flight Division, Miami, Fla.; Balch B. Wilson, jr., to U. S. S. Tuscaloosa as communication officer.

LIEUTENANTS (JUNIOR GRADE).

John H. Brockway, to duty U. S. S. Talbot; John H. Long, U. S. S. Oklahoma, to Destroyer Squad, No. 2, as swd. radio officer.

ENSIGN.

Murray Hanson, orders to U. S. S. Idaho revoked, continued duty U. S. S. Arkansas.

CONSTRUCTION CORPS. LIEUTENANT COMMANDER.

John A. Price, detailed to office of inspector of naval material, Philadelphia, Pa.

LIEUTENANT (JUNIOR GRADE).

William W. Anderson, jr., Philadelphia, Pa., to duty navy yard, Charleston, S. C.

HOTEL MARTINIQUE
16th Street at M
Low Weekly and Monthly Rates Effective Until April 1st
WALKING DISTANCE TO GOVERNMENT DEPARTMENTS
Inspect Anytime
DIstrict 4150

Ballantine Raps Morgenthau's U. S. Debt Talk

Former Treasury Aid Is Alarmed at Mounting Deficits.

New York, Sept. 5 (AP).—Secretary Morgenthau was criticized tonight for "encouraging a belief that huge increases in Government debt were no cause for alarm" in an address by Arthur A. Ballantine, former Undersecretary of the Treasury.

Taking the Cabinet officer to task for his speech last week asserting that the Treasury's gold profit and the assets of relief agencies should be deducted before the increase in the public debt was determined, Ballantine said:

"For the past fiscal year, which ended June 30, the Federal Government had a deficit of nearly $4,000,000,000. For the current fiscal year, the Secretary gives no assurance of any better result than a deficit of as much as $5,000,000,000.

"This would make a total of $9,000,000,000 for the two years. The outstanding question is what the Administration means to do about the continuance of deficits, and about getting the Government back to financial health. This issue was not dealt with in the Secretary's statement.

"On June 30 the National debt stood at $27,000,000,000, a figure higher than the war-time peak. The addition of $5,000,000,000 because of the prospective deficit for this year would carry the total to $32,000,000,000, or about twice the lowest figure to which the debt was reduced after the war.

"In addition, the Government is liable as a guarantor of principal and interest on obligations which may reach an amount of $5,000,000,000 now being issued to refinance farm and home mortgages.

"All this makes a very large total debt. No one can say that this Nation can not successfully carry and ultimately discharge it, yet no one can deny that these great increases in our debt impose serious additional financial burdens upon our people and give rise to problems calling for the firmest handling by Administration and Congress. There is no use in minimizing these matters; they demand most serious thought by all."

French Delegation Feted at Embassy

Tour Honors Anniversary of Canada Discovery.

A delegation of the French-America committee which is touring the continent in honor of the 400th anniversary of the discovery of Canada by Jacques Cartier visited Washington yesterday.

The delegation was entertained at luncheon at the French Embassy. The program also included an extensive sightseeing tour, including the Capitol, the Lincoln Memorial and other points of interest. Among those in the party were Senator Pierre de Courtois, member of the French Senate; Edouard Congardel, general director of the French Line; Pierre Marie-Laure, also of the French Line; Prof. Henri Hartman, representing the Medical Association of France, and Gustave Capitan, representing the French bar.

Lions Club Names New Committees

The Silver Spring (Md.) Lions Club will open its fall season with a new staff of standing committees. Personnel of the groups has been announced by President Arthur L. Blakeslee as follows:

Membership—Dr. James J. Hanan, chairman; Charles H. Griffith, vice chairman; Tallman W. Peel, James Heizer, O. H. Garvin, Paul M. Coughlan and W. Edwin Warfield.

Major activities—Beryl R. English, chairman; the Rev. Ralph D. Smith, vice chairman, and Walter B. Crossan.

Constitution and by-laws—Richard Barker, chairman; William McManus, vice chairman, and Edward M. Nevils.

Program—Raymond C. Williams, chairman; David D. Harger, vice chairman; Robert F. Freund, Charles T. Shropshire, Townly Gamble, John Livingston, Howard W. Quaintance, Frank L. Hewitt, Robert L. McKeever and Laurence Johnston.

Publicity—E. Francis McDevitt, chairman; Robert Pilgrim, vice chairman, and John R. Stewart.

Jews Here to Mark New Year Monday

Observance to Be Carried Over to Tuesday.

The Jewish Social Service Agency, 1101 M street northwest, will be closed Monday and Tuesday in honor of Rosh Hashana, the Jewish New Year. Because its clients require special foods for the celebration of this New Year, the agency has been working to capacity during the past week.

Two other Community Chest organizations, the Hebrew Home for the Aged and the Jewish Foster Home, will join in the celebration of the Jewish New Year. The services at the Hebrew Home for the Aged, in particular, are most colorful, as the residents range in age from 65 years upward and observe the orthodox celebration of Rosh Hashana.

These organizations will also celebrate Yom Kippur, the Day of Atonement, on September 19, and Succoth, the Harvest Festival, on September 14.

Rep. Smith to Advise Arlington Democrats

Representative Howard W. Smith, Democrat, of Alexandria, will be invited to advise the Arlington County Democratic executive committee on a series of political rallies to be held before the November election.

Representative Smith is seeking reelection. The committee met last night in Clarendon.

•ELECTROL•
OIL BURNER
The only oil burner with the "ball flame" — an exclusive combustion feature that produces more heat with less oil.
GRIFFITH-CONSUMERS CO
1413 New York Ave. Metropolitan 4840

ACTION SALE
of
ORIENTAL RUGS
Action by Reductions
Act Prudently . . . Promptly, and Reap the Advantage of
REDUCED PRICES
SALE STARTS PROMPTLY 9:30 A. M. TODAY
Typical examples of store-wide *reductions* on all Antique, Semi-Antique and Modern *Oriental* Rugs.

Mahols	9x12	$135
Sarouks	9x12	$199
Kirmanshahs	9x12	$219
Keshans	9x12	$235
Keshans (old type)	9x12	$265
Sarouks	4x7	$69
Lilihans	5x7	$49
Chinese	9x12	$155
Chinese	11x15	$265
Boukhara	8x12	$115

MANOUKIAN BROS., Inc.
1332-4 CONN. AVE. Below Dupont Circle

THE DRESSY TWEED COAT
$39.75
Semi-fitted lines and the scrumptious beaver collar make it right for afternoons and any evenings that aren't formal.
THE HECHT CO.
Young Washingtonian Shop—Third Floor.

The Hecht Co.
F Street at Seventh

Now . . . .
DR. M. W. LOCKE
Shoes for Children
fitted by
Certified M. W. LOCKE FITTERS
M·W·LOCKE INSTITUTE OF ORTHOPEDEMY
LOOK FOR THIS EMBLEM
WORN BY EVERY LOCKE FITTER
We've studied the problem of fitting youngsters' feet into proper footwear for years . . . now we've made certain there'll be no slip-up! Consult one of these trained experts about the correct shoe for your child.
Dr. M. W. Locke Shoes for Children, $4 to $7
(According to Size)
Second Floor, Children's Shoes.

Hickey-Freeman
CUSTOMIZED CLOTHES
CORRECT NEWNESS
Fashion leaders here and abroad were carefully observed before our new HICKEY-FREEMAN suits and topcoats were styled. Now we can offer new colour and pattern in fabrics and new cut and drape that are authentic style.
$55 to $95
Goldheim's
Apparel for Gentlemen . . . Established 1875
1409 H Street N.W. NAtional 1409

You'll have to change your corset to wear this fall's fabrics.
The Bien Jolie
"LOVELEEF," $5
Don't ruin your clinging, fall frocks with the foundation that did nicely under your loose Summer sports things. Wear the New "Loveleef" and be assured of smart sleekness and curves where they belong. Made of brocade batiste with fitted brassiere of lace and side sections of lastex. Sizes 34 to 44.
Third Floor—The Hecht Co.

and metal cloth for luxury loving women
What you will call a "perfect afternoon dress" with the elegance of its fine black velvet, the smartness of its metal cloth bib, rhinestone buttons and soft dolman sleeves.
In black. Size 38 to 42. $16.95
Third Floor—The Hecht Co.
The Hecht Co.
F Street at Seventh

Sinclair Says U. S. Needs His "EPIC" Plan

Outlines Recovery Idea to Leaders on Visit Here.

Continued from Page 1.

our 10,000 factories are working at less than half capacity. We propose to say to the owners of the factories, 'You are running into the red. Rent your factory to the State for two or three years. We want to make a start, a trial demonstration. We will cover your overhead and expenses. You can keep your organization going under our supervision. Bring in your idle workers who are waiting around the gates of the plants, put them to work and turn out goods.'

"When the workers have turned out those goods they will get a certificate of service and those certificates will be exchangeable for credit at a store across the street, and down from the country will come on trucks the food which the farmers have turned over to the State and the store will contain all the products which this system has produced and the manufactured products will go back in the same trucks to the stores out in the country where the farmers can get the goods, and so they will be willing and glad to bring in more food in order to get the things which they require.

Middle Man Left Out.

"Now you notice that system leaves the middle man out. It leaves out the speculators and the bankers and the parasites. It gives to those who produce full value of what they produce. It gives them the free right to produce all they wish to consume. They get the full value of their products.

"The business men ask, 'What will that do to us?' We answered, 'It won't do anything to you because the unemployed have no use to you. You have all their money already. They are no longer customers except to the extent that you give them money, in order that they may come back and buy your goods, and that is very poor business.' That is the next stage in civilization which lies before us, and I will be saying to our people in California, 'It doesn't make any difference whether you want it or not, it doesn't make any difference what you think of it, it doesn't make any difference whom you elect for Governor, the most reactionary of the Republicans in the State—they have chosen him. If they elect him it won't make any difference, he will do that job just the same because there is nothing else he can do to save the State of California from bankruptcy, and he proved it by trying to arrange for the cooperators to can the fruit which otherwise would rot upon the ground.'"

Sinclair said he thught his ideas were original until he talked with President Roosevelt.

He was asked what would be done with the unemployed who refused to work.

"They can exercise their inalienable right to starve," he replied.

Cites Huge Relief Outlay.

If overproduction was encountered under the "EPIC" plan, Mr. Sinclair said that production would be suspended temporarily.

"When you are producing for use," he added, "it means a vacation, but when you are producing for profit it means you are out of a job."

He said that California is spending $200,000,000 for relief. "I propose," he added, "to spend $200,000,000 in machinery and land as a capital investment by which the unemployed can support themselves."

Asked why he deserted the Socialist party, Mr. Sinclair said he had been agitating socialism for years and thought there was plenty of time to let it come about.

"Then came Hitler and that frightened the life out of me," he continued. "Our history has, industrially, followed Germany's and what happens in Germany will happen here unless we change. I had for 30 years been drawing the picture of an ideal commonwealth. But nothing happened. I decided that the important thing is what we are going to do tomorrow, not next year. Socialists have been using long words. I say abolish poverty. That is plain language that everybody can understand."

Campaign System.

Mr. Sinclair has long been known as a theorist, but he has used some thoroughly practical tricks borrowed from the capitalist businessman.

He sold 200,000 copies of one campaign pamphlet.

"The price was marked on the pamphlet as 20 cents," he said, "but we sold it for 15 cents. That made everybody feel good."

Here's the way the Sinclair people shook the money out of the pockets of their workers at the final campaign rally in Oakland. Luncheon tickets were sold for 75 cents, but each purchaser had to sell in addition 10 tickets for the night meetings at 25 cents each. Then at the night meeting he took up a collection and raised $600.

As Mr. Sinclair related this technique at the Press Club, a look almost of envy came into the glinting eyes of Henry Fletcher whose troubles in raising money for the Republican Congressional campaign have been second only to the tribulations of Job.

Explains Tax Plan.

One questioner asked what the Sinclair "EPIC" tax plan was.

"We are pledged to repeal the sales tax, because it is a tax on consumption," he said. "We want to raise the income tax as high as we can without driving people out of the State—but it is hard to drive people out of California," he added.

This touched on one of the real fears in connection with his program, but each time the subject came up Mr. Sinclair edged away with facetious comment. Once he said that capitalists who fled the State could take only their stocks and bonds, and couldn't take away the land nor the machinery, and that under the "EPIC" regime the State would soon be so happy and prosperous that the voluntary emigres would want to return.

Mr. Sinclair avoided mentioning his opponents by name.

"They mentioned me, and gave me a lot of good advertising, and were determined not to repeat their blunder," he said.

"Do you expect your barter system to replace capitalism ultimately?" he was asked.

Cooperation Vs. Competition.

"Personally I have always believed that cooperation was superior to competition," Mr. Sinclair replied. "That's my personal feeling. I say in California let's try it as an experiment and see how it works. We'll make quarter-back plays like President Roosevelt has told you about."

"Have you ever been a member of the Communist party?" one club member asked.

"I have not," the candidate answered. "I believe in democracy. I don't want any dictators, either right or left."

Years of Worry About Nation Forgotten, Happy Sinclair Now Says 'Let Frank Do It'

Declares Roosevelt Made Him Feel "We Are Safe at Last."

By Robert T. DeVore.

There was a time when Upton Sinclair worried. He got up early in the morning and worried. He fell asleep at night worrying. He worried about the State of Society.

But no more.

Now his motto is, "Let Frank do it."

"Frank" is President Roosevelt. This erstwhile indicter of Presidents, the schools, the newspapers, the capitalist—this thin, excitable little man with piercing blue eyes and long, slender nose, spent two hours with the President at Hyde Park Tuesday.

Yesterday this man—who looks more like a college professor than the Democratic nominee for Governor of California—was in Washington. At Hyde Park, he said, he left at least half the burden of the world, a burden that once rested its full weight on his own slight shoulders and brought long, sleepless hours of worry.

Depends on Roosevelt.

"Last night," he said, while posing for a photographer in a suite at the Mayflower Hotel, "I slept like a baby."

But from this it must not be supposed that Upton Sinclair found it easy to cast off the world's burden and stop worrying. It wasn't exactly done over night. It took a little practice. For instance:

"I worried for 30 years. Now when I get up in the morning I have to say to myself: 'Don't worry, don't worry.' I find that it helps. But President Roosevelt has made me feel for the first time in my life that we are, at last, safe."

Throughout the morning—he reached the Capital shortly after 7 a. m. and breakfasted at the station—Mr. Sinclair received reporters in his hotel rooms, a few friends and John Finerty, a Washington attorney, who said he represented Tom Mooney. Then he went out to scatter what remained of his burden among such representatives of the New Deal as were able to see him.

But first he went to the National Press Club, where he told some 500 lunching newsmen what he and his epic program meant to do for the people of California. Then accompanied by his secretary, Robert Brownell, former Stanford University English instructor, and Crane Gartz, grandson of Richard T. Crane, founder of the plumbing fixture company that bears his name, he called on Frederick C. Howe, chief of the AAA consumers council. This was a social call, mostly, for Mr. Sinclair and Mr. Howe have been friends for years, Mr. Sinclair said.

But Mr. Sinclair next made a couple of calls that were not social, not, at least, in the limited meaning of the word. With Brownell and Gartz and a Post reporter, he hiked from the Department of Agriculture across the Washington Monument Grounds to the offices of Federal Relief Administrator Harry Hopkins. That's the way the man who says he knows he's going to be the next Governor of California takes his exercise—hiking.

Gartz and Brownell fell behind. But The Post reporter had assured everyone that 15 minutes was plenty of time in which to walk from the Agriculture Building to FERA. He arrived with his man, warm, breathless, only 30 seconds before the Hopkins appointment.

Happy Over Hopkins.

Light as his burden was by this time, you could see it was much lighter after his talk with the relief administrator. He was positively jubilant as he told reporters how Mr. Hopkins had told him to say:

"Federal funds can be allotted to the Governor of any State for the purpose of putting unemployed at productive labor. As the result of our conference I have every reason to believe we will get our money."

Previously, Mr. Sinclair had told the same reporters that what he wanted was $200,000,000 to get his EPIC program started. He said:

"With that much we could put the unemployed on their own."

Associates of Mr. Hopkins, however, were pretty careful to explain that the administrator probably hadn't mentioned specific amounts.

Mr. Sinclair was very anxious to see Mr. Hopkins, he said, because he wasn't sure the Federal Government could grant funds for capital purchases. Mr. Sinclair, if elected, means to rent or buy unused lands and closed-down factories to put the State's 1,250,000 jobless to work.

Calls on Reserve Official.

Mr. Sinclair had a copy of the emergency relief act signed by the President last year in his hand when he started out for his next call. The act says it's all right for the relief administrator to certify funds "to aid in assisting cooperative and self-help associations for the barter of goods and services."

The office of J. J. Thomas, vice governor of the Federal Reserve Board, was the next port of call. Mr. Sinclair took a taxi. He was a little late. He conferred for about 20 minutes. When he came out he was happier than he had been all day. He said:

"He (Mr. Thomas) said that the Federal Reserve Board banks are authorized to loan funds to established industrial concerns. And if California isn't an established industrial concern, I don't know what is."

When Mr. Sinclair, Mr. Brownell and Mr. Gartz started back to the Mayflower from the Washington Building at Fifteenth and G streets they were walking. The thin, excitable little man was walking somewhat ahead.

Worries Should Be Gone.

And if you want to know what Upton Sinclair is, he's an "Industrial Democrat." That you will gather in talking to him is something between a Democrat and a Socialist, a man who believes in a cooperative scheme of economy that finds its authority and origin in the will of the voters.

For 30 years, Upton Sinclair will tell you, he was a Socialist. Quite suddenly about two years ago—Mr. Sinclair will be 56 years old September 20—he discovered that his methods had been wrong, that Socialism is "a lot of words like collectivism that people don't understand," and that, anyway, the Socialist appeal was only to the laboring class, whereas America is a "middle class Nation." So he sat down one day, did Upton Sinclair, and he thought about getting votes. That, he says, was how Epic was born.

And if Upton Sinclair has a worry or two left, he should be rid of them before leaving Washington this midnight. He has Secretary Morgenthau, Secretary Ickes, Jesse Jones, director of the RFC; John Fahey, Home Owners Loan Corporation head, and Governor Myers of the Farm Credit Administration, to call on today.

Post Staff Photo.

Upton Sinclair, Socialist writer and Democratic nominee for Governor of California, conferring yesterday with Harry Hopkins, head of the Federal Emergency Relief Administration.

Grace Moore Appointed A Tennessee Colonel

Nashville, Tenn., Sept. 5 (AP).—Miss Grace V. Moore, the Jellico, Tenn., girl who has achieved international fame as an opera singer, received a new honor today when she became a Tennessee colonel.

Gov. Hill McAlister appointed her a member of his staff, the first woman to be commissioned by him.

Farley Pleads For Democrats In Connecticut

Says President Must Have Party Help in Congress and State.

Groton, Conn., Sept. 5 (AP).—Invading one of the six States that voted for Herbert Hoover in 1932, Postmaster General James A. Farley tonight appealed to the people of Connecticut to elect Congressional and States candidates pledged to support President Roosevelt's Administration.

Addressing the Democratic State convention, the party's National chairman said:

"This is no ordinary election. Its outcome will be taken as indicating the faith of the country in the policies that have brought us so far along the trail back to prosperity. The nominees of this convention will, I am sure, do their part in supporting and furthering President Roosevelt's plans.

"Our President is doing his job to the limit. It is up to the Democratic organizations throughout the country to do theirs. He must have the cooperation of Congress and he needs the cooperation of the State governments."

Assails G. O. P. Attacks.

After assailing the attacks by Henry P. Fletcher, Republican National chairman, and other leading Republicans on the New Deal, Farley made this comment on the recent nomination of Upton Sinclair in California:

"To prove to you that the Democratic party has gone haywire they are now telling you with awe that the Democratic party in California has nominated for Governor a Socialist.

"I confess I am a little bit vague as to what constitutes a Socialist, for the men of that persuasion I have talked to varied in their theories the width of the whole economic map, but I have come to the conclusion that to Republicans, for the purposes of the forthcoming election, a Socialist is anybody with even tendencies to liberalism.

"If he is liberal and belongs to the Republican party, he is, at worst, a progressive.

"Party Not Adrift."

"No, don't be alarmed. Neither the Democratic party nor the Democratic Administration has gone adrift."

Farley asserted the National situation is "too grave to be made the football of politics" and that the Administration's recovery measures should never have become the subject of partisan controversy.

Pointing out that approximately 40 per cent of the Republican members of Congess had voted for the measures now being attacked by their party leadership, Farley charged that the approaching election made those directing "the Republican machine forget the welfare of the Nation" in the interest of political expediency.

Sinclair Plan Won't Be Used By Roosevelt

Lewis Says President Will Make New Declaration of Policies Soon.

Chicago, Sept. 5 (AP).—A new declaration of policies will be made before the November elections by President Roosevelt clarifying the Democratic party's stand on new issues and situations which have arisen since its last National convention, Senator J. Hamilton Lewis (Democrat), Illinois, said tonight.

Lewis, who is chairman of the Democratic Senatorial campaign committee, in a statement asserted flatly the President would not adopt the "EPIC" plan of Upton Sinclair, militant liberal recently chosen Democratic nominee for Governor of California.

"The public need not be concerned as to where the President will stand on any of these measures (which have come up since the adoption of the Democratic party's last National platform)," the Senator added.

"Before the Congressional elections this fall he will in a proper place and proper time make such declaration as will be the platform mandate as to the new situations and new needs which have arisen since the platform was adopted by the National convention at which he was nominated.

"And upon this later declaration of the President the candidates of Democracy, House and Senate, will have a clear position on which they can be elected or rejected by the people without any reference to the platform of any State."

The Senator referred to the visit of Sinclair to the President as purely a "courtesy one," adding "it was only such as the President would have accorded to any one who had been chosen by the Democrats, or the Republicans, as the candidate of their party."

Mother Seeks Surgeon For Son Shot in Brain

Los Angeles, Sept. 5 (AP).—Because surgeons at the Los Angeles General Hospital have refused to remove the self-inflicted bullet from the brain of Gray E. McNeer, charged with the slaying of his estranged wife, his mother, Mrs. Lola McNeer, appealed today for another surgeon to undertake the delicate operation.

Dr. Walter Brown, resident physician at the hospital, said the chances of McNeer's recovery from such an operation are slight.

JULIUS GARFINCKEL & Co.
F STREET AT FOURTEENTH

SUITS and ENSEMBLES FROM GARFINCKEL'S Have Always Been Famous

Now that they're so greatly in vogue again, women and misses of good taste with a love for the best, are keeping us constantly busy. Certainly no made-to-order garment gives the style, youthful line, quality and appearance found in each and every one of our famous suits and ensembles. They should indeed be wonderful as they are made, cut and designed by men who are artists.

Whatever you need for sports, travel, street and formal wear is here Today in our New Assortments. We should like to have you call to see them.

For Women and Misses, Third and Fourth Floors.

FRENCH
SPECIAL OFFER, SEPTEMBER ONLY
100 HOURS' COURSE FOR $80.00.
regular rate $125.00
THE BERLITZ SCHOOL of LANGUAGES
1115 Conn. Ave. National 9270.
cut on the line
THE Berlitz School of Languages
VISITOR'S TICKET
FREE OF CHARGE
if presented before Sept. 18, 1934
Only one trial lesson for each person.

TODAY or TOMORROW SAVE!

Save in the Advance Sale of
$30 TO $40
Hart Schaffner & Marx
AND FINE RALEIGH
SUITS
$23.50

They are fine all-wool fabrics in single and double breasted models in sizes to fit every man. The season's approved shades . . . and styles to please the most discriminating dresser.

$35—$40—$45 Fall and Winter SUITS	$45—$50—$55 Fall and Winter SUITS	$60—$65—$75 Fall and Winter SUITS
$29.50	$34.50	$39.50

Save in the Advance Sale of
$30 TO $45
Hart Schaffner & Marx
AND FINE RALEIGH
OVERCOATS
$22

Every model is new and smart. They will be duplicated at sharply increased prices in our later stocks. High quality fabrics, expert tailoring and popular shades are some of the features of these overcoats.

$35 to $50 O'COATS	$45 to $60 O'COATS	$55 to $75 O'COATS
$28	$33	$38

RALEIGH HABERDASHER
1310 F STREET

Sale Prices
On Lifetime Furniture
All This Week

The special low Sale Prices which prevailed last month will continue all this week. If savings count, may we suggest that you come in at once?

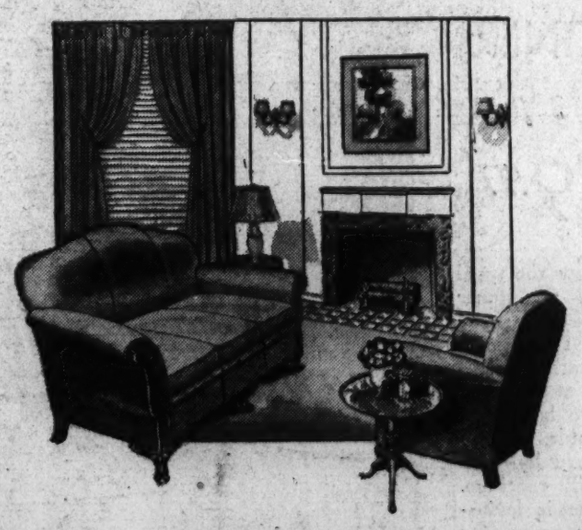

Karpen Living Room Suite
$99
TWO PIECES

An attractive Karpen Living Room Suite of nice proportions and with Karpen's famous construction. Sofa and arm chair in your choice of a green or rust tapestry in a tasteful all-over pattern of small design. One of the many suites specially low priced now.

MAYER & CO.
Seventh Street *Between D and E*

For Those Who Cling Tenaciously to Standard Periods

One of the Newly Furnished Rooms on the remodeled Fourth Floor of The Hecht Co.

Strike Closes Great Plants In New England

150,950 Idle and 98,875 at Work in Six States, Survey Shows.

Boston, Sept. 5 (AP).—The tide of the general textile strike rolled steadily over New England tonight engulfing in Massachusetts two of the largest textile centers in the country and seriously menacing a third in Rhode Island.

In the New Bedford and Fall River area, where ordinarily nearly 44,000 workers are employed, every plant was closed.

In the populous Blackstone Valley district of Rhode Island four mills, employing 8,500 workers, closed today, although, as an offset, the great thread manufacturing plant of J. and P. Coats continued to give work to its 3,000 employes, and three other firms, employing as many more, defied the United Textile Workers of America to silence their machines.

Trouble flared momentarily late today when police at Lowell, armed with night sticks, intervened to break up a crowd of 2,000, which surrounded the Lowell Silk Mill, as employes of that plant filed out after their day's work.

Two men were arrested and charged with inciting to riot. Police said the crowd was composed largely of Textile Protective Union members and that no T. W. A. leaders had taken part in the disturbance.

A compilation covering six States showed 150,950 idle and 98,875 at work. The figures in most cases were obtained from newspaper surveys while the number of those at work represented in several cases State totals of normal employment from which known strikers had been subtracted.

Amoskeag Mill Shut Down.

In Massachusetts a survey of the situation showed approximately 73,950 idle and 31,220 at work, but these did not include many small mills; in Rhode Island a newspaper survey showed 16,000 idle against 34,000 at work, although the union claimed a higher idleness figure, while in New Hampshire more than 12,000 were out, including the employes of the Amoskeag plant, which ordinarily gives work to 8,500, and two big mills at Nashua employing 3,200 more.

In Maine, estimates of the idle ran as high as 4,000 out of 22,000 possible workers, while in Connecticut 13,065 employes were idle in 29 out of the State's 66 cotton, silk and rayon plants.

At Nashua, where only yesterday it had seemed likely that the strike would not seriously affect the two big plants, which are the city's largest industries, the two mills announced that intimidation of workers had made it undesirable to continue to operate.

Shortly afterward the Manville-Jenckes plant at Manville, R. I., another Blackstone Valley industry, closed, throwing 2,200 out of work, while at the nearby Berkshire Fine Spinning Associates plant at Albion 300 strikers walked out, leaving only 300 in the plant.

At the same time came word from North Grosvenordale, Conn., that the Grosvenordale mills, employing 1,450, had shut down, and the Farr Alpaca Co., of Holyoke, closed, throwing 2,000 out.

Brentwood Meeting To Hear Sasscer

Democratic Club to Hold Session Tonight.

State Senator Lansdale G. Sasscer, who is seeking reelection to his Prince Georges County office, will be the principal speaker at a meeting of the Brentwood Democratic Club tonight at 8 o'clock. The meeting will be held in the Brentwood Municipal Building, Rhode Island avenue and Bunker Hill road. E. H Roberts, president, will preside.

Other speakers include Alan Bowie, State's attorney, who is also seeking reelection; his Democratic opponent, Robert W. McCollough, and John S. White, seeking election to the Maryland House of Delegates on the Democratic ticket.

The fight between McCollough and Bowie is considered the outstanding feature of the primary election. Bowie, having made a satisfactory record in his present capacity, was indorsed by the regular Democratic organization in Prince Georges County. McCollough, who is fighting the organization, is depending on his personal following.

Pueblo Girl and Mayflower Descendant Wed

Post Staff Photo.

Two of America's first families, one a real native and the other colonial, were united through a romance that blossomed in the Bureau of Indian Affairs. Weostiah Marmon, attractive Pueblo Indian girl, is now Mrs. John Chesley Marchant. The newlyweds are at their desks after returning from their honeymoon.

2 Killed, 15 Wounded in Georgia Strike Riot As Police Clash With Workers at Mill

Continued from Page 1.

martial law in the Spartanburg-Greenville area of his State and appeals went to the Federal Government when Gov. J. C. B. Ehringhaus declined to mobilize the North Carolina militia.

Gov. Ehringhaus, however, ordered Adj. Gen. J. Van B. Metts to take charge of the strike situation and "use such troops as are necessary to aid local authorities in policing duties."

The adjutant general and Col. H. Gordon Smith immediately went into conference. They planned a complete survey of the situation. The Governor said that "the power of the State has been challenged. Local authorities have proven unequal to the task of control."

Nearly 100,000 textile workers in the Carolinas alone, nearly 300 of their mills closed, stood on the sidelines or joined actively in the movement to close every one of the 450 cotton textile plants in the two States.

Outside of the Carolinas and Georgia strike forces strode forward relentlessly but peacefully. Alabama reported 15,000 of its 38,500 textile workers out. Only 3,000 of 25,000 were out in Tennessee. The strike barely touched Mississippi, 800 of 4,700 walking out, while Virginia and Maryland had 22,000 all at work.

Ask for Federal Troops.

While a plea for Federal troops to protect loyal workers went up from Mayor E. M. Elmore at Spindale, N. C., workers themselves at the closed Arnco Mills in Newnan, Ga., asked the President of the United States, the Governor of Georgia and county officers for protection from outside sources.

Gov. Ehringhaus, advised of the increasing number of strike-bent motorcades in North Carolina, called on R. R. Lawrence, president of the State Federation of Labor, to stop all lawlessness among the strikers, warning that if interference with peaceful workers did not cease he would take "drastic measures."

The Governor said he had Lawrence's promise to do his "level best," but in the meantime reports from the western portion of the textile belt said 1,000 pickets were being organized for descent on Burlington and other mid-State towns, where the strike has had little effect.

High Point police arrested 30 members of a flying squadron there after five plants had been closed, and National Guardsmen rebuffed a crowd of 600 which sought to force close-downs at two Greenville, S. C., plants, after hours of siege and barrage of oratory.

Half Georgia Workers Out.

Georgia gave the third largest response to the strike call in the South. Observers estimated 30,000 of the State's 60,000 workers were out. Fighting developed at Macon when mill officials, their automobiles overturned by the strikers, were accused of shooting at their assailants.

Some of Georgia's larger textile centers were unaffected by the strike. Large plants at Rome, Gainsville, Thomaston and Carrollton operated normally.

Reports from Rock Hill that a large motorcade of strikers was en route to Chester and other points determined to close the Giant Springs chain, employing 10,000, brought hurried preparations for a siege at the company plant. Roads were barricaded in the neighborhood of the Baldwin mill at Chester and a large force of officers waited tensely for eventualiites.

Barriers of bayonets withstood assaults of the flying squadron at the gates of the two Greenville mills. Time after time the strikers surged forward, only to fall back as guardsmen snapped their rifles to firing position. The Dunean mill first announced it would close, and many workers left, but the success of the guardsmen in clearing away the pickets brought word that the management planned to operate tomorrow if possible. A similar situation developed at the Judson mill.

"Hard-Boiled" Guards in Action.

Capt. Harry M. Arthur, commanding a guard unit from Union, S. C., said he believed the situation was under control. "This is the hard-boiled company," he said. "Where the flying squadron goes we go. Our men have orders to shoot and to shoot to kill, if any effort is made to rush them." The unit prepared to dog the flying squadron from mill to mill.

Greenville County has only 3,200 strikers out of 10,000 employes, and has presented the most formidable opposition to the strike so far in the Carolinas. In contrast, Gaston County, N. C., "world's combed-yarn center," was completely under the domination of the strikers. Not one of its 104 plants operated, and its 25,000 workers were idle. A similar condition prevailed in Spartanburg County, S. C., next to Greenville, where 13,000 of 14,000 workers were idle and 26 of 30 mills had closed.

Richberg Tells New Deal Aid To Individuals

Enormous Relief Program Accounting Submitted in Fourth Report.

Aid to individuals provided by the recovery set-up was emphasized yesterday by Donald R. Richberg, acting director of the National Executive Council, in his fourth report to the President on the New Deal.

Richberg drew a sharp contrast between the Rooseveltian approach and that of the previous Administration. He said that prior to March, 1933, major Federal efforts were intended to afford corporate relief.

The accounting covered activities of Government agencies for "relief of individual financial pressures," such as the Home Loan System, and those for "relief of corporate financial pressures," as typified by the Reconstruction Finance Corporation.

No aggregate figure was given, but the spread of activities was great, according to the Associated Press Report.

"The accumulated effects of a long depression," Richberg said, "created intolerable financial strains upon individuals and corporations, threatening individuals with loss of homes and loss or impairment of livelihood through inability to obtain credit and meet fixed or recurrent obligations.

"The financial distress of individuals and the vast reduction in volume of business and National income impaired the credit and threatened the solvency of corporate enterprises and financial institutions.

"The major efforts to meet these needs prior to March, 1933, were directed to the relief of corporate (or institutional) difficulties, largely through the creation and operations of the Reconstruction Finance Corporation.

"Under the present Administration, measures to relieve financial pressures have been extended to a variety of measures for the relief of individual distress."

In the individual category, Richberg devoted most space to the Home Owners Loan and Deposit Insurance Corporations.

He said the home loan organization reported "its operations ended panic in the real estate market and brought about some stability while the social consequence of preventing the eviction of several hundred thousand persons during a period of great tension and unrest can hardly be overestimated.

The RFC was credited with $7,206,000,000 of authorizations since its creation—$5,206,000,000 under Mr. Roosevelt—and $5,853,000,000 in cash disbursements.

Richberg told the President that advances under the new "loans to industry act" will "probably not be large."

Activities of other agencies were given as follows:

Federal Home Loan Bank System—"With its 2,696 members institutions has made it possible for them to be lenient with delinquent borrowers."

Federal Savings and Loan Associations—"Growth is fast increasing."

Federal Savings and Loan Insurance Corporation—"Anticipated that examination and insurance of the Federal associations will be under way by September 15. * * * Depositors and shareholders of eligible institutions are estimated to number between seven and eight million."

Deposit Insurance Corporation—"About 50,000,000 accounts in 14,084 of the Nation's banks were insured * * * as of August 10 * * * the insurance liability of the croporation being estimated as in excess of $12,000,000,000."

Kidney Trouble!

Is real trouble—it is the root of many serious diseases—High Blood Pressure, Diabetes, Bright's Disease. It is said that few people reach the age of 40 with sound kidneys. Do you suffer from headache, backache, unusual thirst or any of the obscure symptoms that point to Kidney Trouble? If so, hasten to repair damage with Nature's own kidney agent, Mountain Valley Water from Hot Springs, Arkansas. Physicians everywhere prescribe this natural mineral water as an aid in the prevention and treatment of all kidney disorders. It has aided thousands back to health. You use it here at home just as you would at Hot Springs, Ark. Phone now, or write for booklet.

Mountain Valley Water

From Hot Springs, Ark.

1405 K St. N.W. Met. 1062

U.S. AIR MAIL • PASSENGERS • EXPRESS

Overnight

Miami . . . . Round Trip $109.23
Jacksonville . Round Trip $72.71
Savannah . . . Round Trip $60.17
Charleston . . Round Trip $50.16

Cool, clean, swift, uncrowded travel in multi-motored, radio-equipped planes. 20,000,000 miles flying experience.

RESERVATIONS at hotels, travel bureaus, any telegraph office, or call

EASTERN AIR LINES, INC.

808—15th St., N.W. National 8922
Washington Airport National 3646

CONSULT COOK'S FOR AIR TRAVEL

THOS. COOK & SON—WAGONS-LITS INC.

Washington Loan & Trust Bldg. 9th & F Streets Washington

Green antelope-suede SPORTS BERET, with dashing grey quill $5

Flattering TRI-CORNE TOQUE of soft black antelope-suede $7.50

Tucked top, bow trimmed oversize BERET $5.00

Suede

The new BERET BAG, with smart puff bottom. Brown suede $5

Gold rose fastened, tailored BLACK SUEDE ENVELOPE BAG $3

Etched crystal top, dressy BLACK SUEDE POUCH BAG $3

from top to toe!

BLACK SUEDE SPORTS PUMP with grained leather trimming $6.50

Dressy FIVE-EYELET OXFORD in black suede; high heel $6.50

Smart high-throated BLACK SUEDE PUMP, cutout trim $8.50

HATS and SHOES . . . SECOND FLOOR BAGS . . . FIRST FLOOR

Lansburgh's

NO CONNECTION WITH ANY OTHER WASHINGTON STORE 7TH, 8TH and E

Lansburgh's

NO CONNECTION WITH ANY OTHER WASHINGTON STORE 7TH, 8TH and E

EASY WASHER WRINGER IRONER

All 3 for $79.97

You know the usual price of the ironer alone—but here you have all three units, an unbeatable combination, at a price so low as to be almost unbelievable. We can not say how long this price will continue. But while it lasts—they're yours for $79.97.

- Family Size, All-Porcelain Tub
- Soft Roll Wringer
- General Electric Motor
- Easy-to-Operate Ironer
- Automatic Finger-Tip Control

STREET AND SIXTH FLOORS

Ironer may be purchased separately and can be used on any wringer-type Easy washer.

$2.50 DOWN Balance Monthly

SEPTEMBER IS DELIGHTFUL AT THE SHORE

2-DAY excursion to ATLANTIC CITY

Saturday, Sept. 8 (coaches only)

(Standard Time) Lv. . . 1:25 P. M. $4.00 Round Trip

Returning, good on any train leaving Atlantic City until midnight Sunday. From Washington via Delaware River Bridge.

Similar Excursion Sept. 22.

For That Two-Week Vacation—

17-day tickets daily to ATLANTIC CITY via Delaware River Bridge Route $8.90 Round Trip

In addition there are Summer Excursion Tickets good to return until Oct. 31, 1934, at only $11.75 Round Trip

Similar low fares from other stations

PENNSYLVANIA RAILROAD

ART MATERIALS MUTH 710 13th NAT. 6386

HOTEL FRANCIS SCOTT KEY

FREDERICK, MARYLAND

Coffee and Dining Room

In the scenic and historic heart of Maryland, only 45 miles from Washington

Right Center of the TIMES SQUARE DISTRICT

. . . A MODERN HOTEL "ON ITS TOES" EVERY MINUTE TO MAKE YOUR VISIT MOST PLEASANT

700 ROOMS 700 BATHS from $2.50 daily

HOTEL PARAMOUNT

CHARLES L. ORNSTEIN, Manager

46th Street, West of Broadway, NEW YORK

President Gets Plea for Aid In Big Cities

Hope for Relief Formula Voiced by LaGuardia After Parley.

By Leon Dure.

Hyde Park, N. Y., Sept. 5.—Relief measures in large cities were discussed today by President Roosevelt and Mayor Fiorello H. LaGuardia, of New York, who condemned present relief methods as "unscientific."

The Chief Executive also received a report from Frank P. Walsh, chairman of the New York State Power Authority, in which it was predicted that the St. Lawrence seaway project will be approved at the next session of Congress.

In addition, the President entertained at luncheon Cardinal Mundelein, of Chicago, who has been interested in social welfare activities, and the Ambassador to Peru, Fred Morris Dearing, and Mrs. Dearing. Cardinal Mundlein stopped off at Hyde Park en route to Rome.

Mayor LaGuardia declared: "All I can say is, I am going back in a much better frame of mind than when I came up, on the possibility of some formula being found which will meet the situation of unemployment and destitution in large cities."

He said the President was conversant with problems confronting the cities and that they discussed numerous plans to that end. It was believed the Mayor impressed Mr. Roosevelt with New York's record in matching Federal relief funds and argued for more Public Works money for cities.

Returning from a series of conferences in the Middlewest, Mr. Walsh forecast that "construction work will get underway in the spring" on the St. Lawrence power and waterway development. He recalled that the President has said he intended resubmitting the proposal to the Senate, and indicated that nothing has occurred to lessen his ardor.

In a three-page statement, Mr. Walsh asserted, "the people of the Northwest are thoroughly alive to the National benefits of the public power project, as well as the navigation development." He took occasion to criticize former President Hoover for his article attacking the Muscle Shoals project, terming the last administration "the abject tool of private power interests."

President Turns Interviewer.

President Roosevelt today turned interviewer at his own press conference, propounding questions to Lord Iliffe, co-proprietor of the London Telegram, on the development of trade-unionism in England.

The President began by commenting on an editorial in the London Times, which he said expressed surprise that objections had been raised in this country to the principles of section 7(a), the controversial "collective bargaining" provision of the recovery act.

These principles have been in effect in Great Britain, Mr. Roosevelt said, since the general strike of 1926. Acceptance of them, he added, has prevented any serious labor difficulties since. Thus conservative old England, he said with a laugh, is really several steps ahead of young, radical America.

Britisher Asked to Collaborate.

Here, the President called on Lord Iliffe, a guest at the conference, for collaboration. The Britisher agreed, adding that unions in the United States have just begun to feel their power and when they do realize that power they would use it carefully in the public interest.

"After the general strike of 1926," Lord Iliffe said, "the unions over there felt their national responsibility. Consequently, they realized that they could not do anything except for the good of the country as a whole."

Worth to Drop Test of Code

Steel Firm Reinstates Man Dropped; Mediation Settles Trouble.

(Associated Press.)

The Steel Labor Relations Board announced yesterday that the Worth Steel Co., of Claymont, Del., had dropped its plan of contesting the constitutionality of Section 7 (a) of the recovery act "at this time."

The board said the company also agreed to reinstate John T. Slater, a member of the Amalgamated Association of Iron, Steel and Tin Workers. The union contended Slater was let out for union activity, while the company maintained he was inefficient.

The agreement followed a hearing Tuesday on the union's complaint about Slater's dismissal.

In a brief filed at the opening of the hearing, the Worth Co. contended both the labor clause in the recovery act and the resolution under which the steel board was set up was unconstitutional. The company also challenged the right of the board to take jurisdiction in the Slater case.

Slater is to be reinstated as a finisher in the sheet mill "without prejudice to his future advancement and with no future discrimination against him."

Mrs. Smith Will Speak On 'Story of Kenmore'

Fredericksburg, Va., Sept. 5 (Spl.).—Mrs. H. H. Smith, Fredericksburg, National secretary of the Kenmore Association, will speak on "The Story of Kenmore" September 12 at the convention of the Daughters of the American Revolution in Woodstock, Vt.

Appointment of Mrs. Delavan Montague as hostess at Kenmore was announced yesterday. Mr. and Mrs. Montague will reside on the Kenmore grounds. They succeed Mr. and Mrs. Leon J. Houser. A dinner bell, believed to be more than 150 years old, has been presented to the Kenmore Association by Mrs. John Wallace.

Roosevelt Names Board to Mediate Strike; Unions Submit Seven-Point Peace Program

Continued from Page 1.

have done nothing except exercise the right guaranteed to them by the law?"

The union's demands, which Gorman insisted must be met by the employers before the strike orders would be rescinded, were:

1. Recognition of the United Textile Workers of America as exclusive collective bargaining representatives of employes.

2. A 30-hour week of five days and six hours a day.

3. Higher wages and a machine load limit, both to be determined.

4. A promise by employers not to interfere with collection of union dues.

5. Establishment of a mediation board to settle disputes between employers and labor.

6. A promise by employers and workers that there shall be no strikes nor lockouts during the life of the agreement.

7. An understanding on the length of time the agreement shall be effective.

Gorman reported the strike was proceeding ahead of schedule.

"A fresh 100,000 went out today," he added. "The mill managements are fighting hard to keep the wheels turning, but they are failing, step by step, bringing the industry much nearer the point of complete stoppage.

"This afternoon instructions went forward to all leaders, including the 1,000 newly commissioned organizers. Vice presidents moved into spots that still had mills in operation."

Abraham Binns, a union organizer called to Washington from New Bedford, Mass., said more than a score of mills closed there. He said workers in one large plant were offered a 10 per cent raise in pay to stay on the job.

"Doesn't that show the employers realize the workers are entitled to more money?" Gorman asked.

Mr. Roosevelt acted after Lloyd Garrison, chairman, notified him the National Labor Relations Board preferred to be left free to serve as a court of appeals in the conflict, if necessary.

"From our knowledge of the situation," Mr. Garrison wrote the President, "we are satisfied that mediation looking toward termination of the strike can best go forward by your creating a special board under Public Resolution 44, with full authority to investigate the causes of the strike and to propose a just basis for settlement."

Mr. Garrison referred to the resolution adopted at the last session of Congress as a substitute for the Wagner bill. The legislation authorized the President to appoint boards to investigate disputes arising from the collective bargaining guarantee of the recovery act. Such boards have no power to compel cessation of strikes.

Textile Mediators Named

Gov. Winant of New Hampshire Heads President's Board to Inquire Into Industry; Duties Specified in Official Order.

The text of President Roosevelt's order, establishing the textile strike mediation board, follows:

Section 1. There is hereby created in connection with the Department of Labor a board to be known as the Board of Inquiry for the Cotton Textile Industry (herein referred to as the board) which shall be composed of Hon. John G. Winant, Governor of New Hampshire, chairman; Mr. Marion Smith, of Atlanta, Ga., and Hon Raymond V. Ingersoll, of Brooklyn, N. Y.

Each member of the board shall receive necessary traveling and subsistence expenses and (unless he holds another Federal or State office that makes him ineligible for compensation) $25 per diem in addition thereto.

Section 2. The board is hereby authorized and directed to (a) inquire into the general character and extent of the complaint of the workers in the cotton textile, wool, rayon, silk and allied industries.

(b). Inquire into the problems confronting the employers in said industries; and,

(c). Consider ways and means of meeting said problems and complaints; and,

(d) Exercise in connection with said industries the powers that are authorized to be conferred by the first section of public resolution 44, Seventy-third Congress and,

(e) Upon the request of the parties to a labor dispute, act as a board of voluntary arbitration or select a person or agency for voluntary arbitration.

Section 3. The board shall make, through the Secretary of Labor to the President, a report no later than October 1, 1934, of its activities, findings and recommendations. The board shall be exempted from making the reports or submitting to the review contemplated by the Executive order providing for the creation of the National Labor Relations Board, &c. (Executive order No. 6763, June 29, 1934.)

Section 4. The board is hereby authorized to request existing governmental agencies to render service, furnish information and otherwise aid the performance of the board in its duties. The board is further authorized, whenever necessary, to appoint additional employes without regard to the civil service laws and the classification act of 1923, as amended. The funds necessary for the payment of the salaries and expenses of the board shall, until other provision is made, be transferred to the board by the National Labor Relations Board from its own funds.

Section 5. The board shall cease to exist when, in the opinion of the President, it has completed the duties it is authorized to perform.

226,741 Transients Given Aid As Set-Up Starts Second Year

(Associated Press.)

Direct Federal relief for stranded families, transient job seekers and the wandering army of the road in general swung into its second year yesterday with officials convinced the problem is not so staggering as it looked 12 months ago.

On the anniversary of its first expenditures the transient division of the Federal Relief Administration disclosed it was spending approximately $3,000,000 monthly to help a transient and homeless population. As now enrolled, this army includes 226,741 persons. Officials reported yesterday that the number of wanderers sheltered and put to work during the year had grown steadily.

Elizabeth Wickenden, youthful assistant to the director of the division, explained:

"Our experience has failed to bear out many of the estimates made a year or two ago. Many writers figured 2,000,000 or 3,000,000 persons were wandering about the country. It is doubtful if more than 500,000 ever were on the road."

Miss Wickenden said 350 cities and towns were now equipped to care for nonresidents, and more than 200 transient camps had been established.

During June the number of unattached children under 16 who sought aid in shelters and camps was 1,450, only .8 per cent of the total. The great majority of the wanderers are young, however—65 per cent of them being between 16 and 34.

Fire College Hears Porter

Washington Chief Teaches Use of Trucks at State Conference.

Instruction at the "Fire College," in session at the University of Maryland, yesterday centered on practical demonstrations of firefighting and rescue methods.

Chief S. T. Porter of the Washington Fire Department instructed firemen in the use of trucks and their equipment. He was assisted by Capt. Ernest Davis of the Hyattsville Fire Department.

Lessons in first aid and gas masks were given by A. L. Geiger, president of the Kensington Volunteer Fire Department. Chief R. S. Tate of the Baltimore department instructed the men in chemical extinguishers and pumpers.

Chief Edward L. Warr of the Fire Insurance Salvage Corps of Baltimore conducted the classes in salvage work. He was assisted by Capt. Pollack of the Baltimore department.

Turkey Seeking Seat In League of Nations

Geneva, Sept. 5 (AP).—Turkey, saying she sought the place of China, whose term is expiring, asked the League of Nations today for a nonpermanent seat on the league council.

Turkey is rated as a European power, but part of her territory is on the Asiatic Continent.

R. B. Gibson Sued For Divorce.

Reno, Nev., Sept. 5 (AP).—Divorce suits filed here today included Adah Gibson vs. Robert B. Gibson, of Washington, married in Washington April 10, 1930. Mrs. Gibson charged cruelty and desertion.

$1,000 Gems Stolen As Woman Visits Shop at Golf Club

A visit in the golf shop at the Chevy Chase Country Club cost Mrs. Betty P. Meckley a pocketbook and jewelry valued at $1,000.

Mrs. Meckley, who lives at 2700 Q street northwest, left her pocketbook in her automobile while she went into the shop.

When she returned the pocketbook and jewelry were gone.

DeMille Thinks Public Opposes Censorship

Hollywood, Calif., Sept. 5 (AP).—Cecil B. De Mille, Hollywood film director, returned today from a tour of the Nation convinced, he said, the public "doesn't want censorship, but does want clean pictures."

De Mille discussed the movies and the recent "clean films" drive before educational groups in 12 cities.

Mercury Hits 54 in Atlanta.

Atlanta, Sept. 5 (AP).—Atlantans shivered under the coldest September 5 in 43 years as the mercury dropped to 54 degrees early today.

U. S., Colombia Plan New Pact

Hearings on Reciprocal Trade Agreement to Start Oct. 15.

(Associated Press.)

The State Department announced yesterday its intention to negotiate a new reciprocal trade agreement with Colombia, with hearings to be held on October 15.

A trade treaty with Colombia was negotiated before passage of the Administration tariff act in June. The negotiations will be reopened so as to bring the agreement in line with orders to be concluded under provisions of the act.

The treaty, as already concluded, would necessitate action by both the American and Colombian Congresses. By reopening the negotiations and concluding a new agreement it will become effective through Presidential proclamation without ratification by the American Senate.

Prince Georges Women Democrats Will Meet

A special meeting of the Women's Democratic Club of the Seventeenth District, Prince Georges County, will be held at 8 p. m. today in the Democratic headquarters, Rhode Island avenue and Thirty-fourth street, Mount Rainier.

President Daisy LaCoppidan will preside. The meeting was called to discuss matters pertaining to the primary election and registration to be held September 12.

Grocers Resist Rail Rate Hike

'Decreases, Not Increases,' Would Help Carriers Petition Asserts.

(Associated Press.)

The first protest against the proposed rate increases by the American railroads came to the Interstate Commerce Commission yesterday from the National-American Wholesale Grocers Association.

The petition was filed by the railroads on August 27 and the commission hearings have been set for October 1.

The grocers argued that rates had been greatly increased in the past and that "decreases rather than increases in rates would help the carriers."

"In view of the tardy and inadequate efforts on the part of the carriers to make effective economies and add to their efficiency and in view of the seeming belief of the carriers that no other remedy exists for them than increased rates," the protest said, "there are presented economic and legal principles that should certainly be carefully considered in the light of the full testimony before further increases should be granted."

Oregon Forest Fire Halted.

Medford, Oreg., Sept. 5 (AP).—After burning eight homes and 5,000 acres of brush and small timber, fire which raged in the Ruch-Jacksonville district was brought under control today by a crew of 300 men.

Montgomery Police Transferred.

Two transfers in the Montgomery County Police Department were announced yesterday by Chief Alvie A. Moxley. Policeman Laurence Dixon was transferred to Takoma Park Substation and Policeman Charles Barnes was transferred to Silver Spring Substation from Takoma Park.

Rollfast Bicycles
SIDE-WALK BIKES, VELOCIPEDES and ROLLER SKATES
Other good wheels. Wheel goods repaired. Your old wheel taken as part payment on a new one.
Hazleton Bicycle & Sporting Goods Co.
424 Ninth St. N.W.

GET ACTION with new-action
ORANGE AMERICAN GAS
NEW REFINERY! NEW PROCESS! NEW PERFORMANCE!
AMERICAN OIL COMPANY

Prevent Roof Trouble!
BECAUSE the roof is out of sight, the need for paint is not so apparent . . . but this exposed surface should be one of the first to receive attention. SPECIAL attention is assured by the use of our Roof Paint, an unusually durable product, yet easy to use. Get your supply while the weather is right for its use.
E. J. Murphy Co.
INCORPORATED
710 12th St. N.W. NAtional 2477

Read all the new FICTION 3¢ (10¢ minimum) a day
Largest stock in Washington—all clean copies—and will send you a FREE LIST of the new books each month, if you want it.
BRENTANO'S
1322 F Street N.W. TELEPHONE NATIONAL 0560

the Traymore
SEPTEMBER—IDEAL AT THE SHORE
Invigorating air . . . mellowed sunshine . . . bathing in a genial surf. Enjoy it to the utmost at The Traymore. Sun Decks and Health Baths. Dress for surf in your room. Music and Dancing. Two world-famed Restaurants.
American and European Plan
AT THE OCEAN'S EDGE : ATLANTIC CITY

HOW FORTUNATE that the one food children like best is so wonderfully good for them—IT'S Breyers ICE CREAM
Breyers ICE CREAM
Awarded GOOD HOUSEKEEPING SEAL OF APPROVAL

Here they are—and what an exciting hat picture they make—these Venetian tricornes, most glamorous hats of the new season—the Francois Villon hats, inspired by the rakish raiment of that picturesque rascal—turbans, definitely back and headline news. The Pilgrim hat, distinguished newcomer, with its squared crown—and then what manipulation of brims—what feathered furore. Among them, certainly, a hat for you.
$12.75 to $30
MILLINERY SALON, THIRD FLOOR
WOODWARD & LOTHROP
10TH 11TH F AND G STREETS
PHONE DISTRICT 5300

Fairfax County Public Welfare Head Is Named

Mrs. P. Edler Appointed; Will Assume Duties October 1.

FAIRFAX BUREAU OF THE POST.
P. O. Box 245, Fairfax, Va.
Phone Clarendon 126-J.

Mrs. Pearl Keil Edler was named superintendent of public welfare of Fairfax County, Va., yesterday at the monthly meeting of the county board of supervisors. She will assume her duties October 1. She is now employed as relief director of Buckingham County, Va.

Mrs. Edler, who is 27 years old, is a graduate of Northwestern University, the Evanston Hospital School of Nursing and the Social Service School of the University of Chicago. Previous to coming to Virginia she was a case worker with the unemployment relief service of the Cook County, Ill., bureau of public welfare.

The board received a letter from the State highway commission stating that due to the extent of road allocations the State would be able to carry out recommendations of the supervisors on the roads to be surface treated this fall, but would not be able to widen and gravel many of the roads contained in the list recommended by the supervisors.

$130,864 Allocated.

The secondary road allocations in Fairfax County were $130,864 this year, from which $13,078 was deducted, $2,766.04 was spent for the county audit and $11,060 was used to open up new road mileage recommended by the county board during the past year. Of the balance, $41,935 will be used for ordinary road maintenance and $64,790.49 will be used for surfacing roads.

A. W. Petersilla, county FERA project engineer, told the board that there is enough available labor to complete the clerk's office building annex, which includes heating, painting and sidewalk work and to complete the jail addition. He stated that the material on the projects would cost approximately $1,000 and must be purchased by the county.

A committee composed of the chairman, W. F. P. Reid, and Supervisors C. H. Powell and G. Wallace Carper was selected to supervise the work and procure the necessary material as soon as detailed specifications were submitted to them.

New Principal Named.

Thomas Chapman, jr., has been appointed the new principal of the Fairfax Grammar School following the resignation of William B. Knight, who resigned. Mr. Chapman graduated from William and Mary College in 1925 with Phi Beta Kappa honors. For the next two years he was principal of Fairfax School. After spending a year in the office of the commissioner of revenue he was the principal of the Deep Creek School in Norfolk County, Va., for two years. He leaves his position as deputy examiner of records for his position as principal.

Two other new faculty members at Fairfax School this year are Miss Virginia Millard, of Vienna, Va., and Miss Nellie May Stewart, of Ivor, Southhampton County, Va.

The complete faculty list of Fairfax School follows: Principal and seventh grade, Thomas Chapman, jr.; sixth grade, Mrs. Lulu Tanner; fifth grade, Mrs. Mary Thompson; third grade, Miss Virginia Millard; second grade, Mrs. Ruth Coyner; first and second grades, Miss Dorothy Brown; first grade, Mrs. Iva Wells.

It is estimated that this year's enrollment will equal 375.

Chillum Club Reelects Smith

Four Vice Presidents and 5 Committeemen Named by Democrats.

Frank B. Smith, secretary of the Maryland Democratic State Central Committee, was unanimously reelected president of the Chillum District Democratic Club at a meeting in the organization's headquarters at Mount Rainier, Md., Tuesday night.

Four vice presidents were chosen, one for each of the four precincts in Chillum District, as follows: Charles W. Reichelt, first vice president; Lawrence Whalen, second vice president; Carl Klein, third vice president, and A. E. Bryan, fourth vice president. A. E. Martin was reelected treasurer and Dr. Isidore Lavine was chosen secretary.

Five members were elected to the executive committee, including Louis Lebowitz, Charles Haskins, W. S. Crawford, H. Weser and E. H. Roberts.

The meeting was attended by several Democratic candidates, including J. Guy Bell, running for sheriff; L. H. Sothoron, seeking election to the House of Delegates; Robert W. McCollough, running for State's attorney; V. D. Cockey, candidate for county commissioner; C. S. Ryan, candidate for State central committee, and John Klemm, candidate for Congress from the Fifth Congressional District.

Driver Hurt as Truck Takes 45-Foot Plunge

John C. Keele, 41, a plasterer, of Silver Spring, Md., narrowly escaped serious injury yesterday when the truck he was driving plunged over a 45-foot embankment near Thirty-eighth and Macomb streets northwest. He is recovering from shock, cuts, bruises and possible internal injuries in Georgetown Hospital.

Keele was unable to explain the accident. He apparently lost control of the truck, which jumped a curb and plunged over the bank into a clump of trees, investigators reported. The truck was badly damaged.

12-Year-Old Boy's Horse Stolen From Farm in Maryland

Cumberland, Md., Sept. 5 (Spl.). A highly-prized young Palimeno mare was stolen Sunday night or early Monday morning from the Malamphy farm, adjoining the Cumberland Country Club, it was learned today. The horse belongs to Thomas Malamphy, jr., 12.

The saddle and bridle were stolen from the stable and the horse from the field. Maryland, Pennsylvania and West Virginia police have been notified.

President's Cup At Show Won By Dorothy N.

Fine Bay Filly Victor in Yearling Feature at Purcellville.

Purcellville, Va., Sept. 5 (Spl.). Dorothy N., splendid half-bred bay filly, owned by Peach Brothers, Upperville, won the President's trophy, a silver plate, for the yearling class, a feature of the opening day of the horse show held in connection with the Loudoun County Fair at Purcellville today.

Peach Brothers also won in the half-bred suckling class with Brown Betty, and third place in the same class with an entry. Their flashy mare, Dorothy M., took the 3-year-old hunter class over 17 entries.

Riticor Brothers' entries of Leesburg outjumped 15 horses in the exciting touch-and-out class, and with Spring Mist and Flushing they captured first and second places. It was necessary to go over the jumps five times to select the winners while the large crowd applauded their favorites.

Dr. L. M. Allen, of Winchester, captured the lightweight hunter class with Clifton Rose, while his Torchwood came in second in the 3-year-old hunter class.

Heavy-draft classes held this morning drew a large number of entries. Especially fine was the class for mares and foals. This class was captured by Harvey Fields, of Round Hill. Fields also took the three prizes in the heavy-draft yearlings, his three sturdy roans being loudly applauded as they paraded around the ring with the first, second and third ribbons pinned on them.

C. E. Norman, veteran of the horse show ring, also came in with a large number of winnings in the heavy-draft classes. The show will be continued tomorrow. Pony classes will occupy the morning session, and hunters in the afternoon. Judges were Norman Corbin, of McLean, and Lodge Bowles, of Boyce, Va.

Summary of Events.

Heavy draft mare and foal—First, Dolly and foal, Harvey Fields, Round Hill; second, Lize and foal, Wood Grove Farm; third, Lady and foal, C. E. Norman, Purcellville.

Heavy draft yearlings—First, Lucy, Harvey Fields; second, Barney, Ralph Fields; third, Colonel, Harvey Fields.

Heavy draft 2-year-olds—First, Commander, C. E. Norman; second, Glory, C. E. Norman; third, Bounce, J. W. Orrison.

Three-year-olds and over—First, Nellie, Wood Grove Farm; second, Rose, C. E. Norman; third, Pearl, Robert Hope, Luckette.

Two-horse team—First, entry of C. E. Norman; second, entry of M. N. Lyon, Purcellville; third, entry of Wood Grove Farm.

Four-horse team—First, entry of C. E. Norman; second, entry of M. N. Lyon, Purcellville.

Halfbred yearlings, President's Trophy—First, Dorothy N., Peach Brothers; second, Little Wonder, Bernard Kelly, Purcellville.

Halfbred 2-year-old—First, Report, Clifton Simpson; second, Revelation, Cockerille Brothers; third, Peggy Anne, E. W. Payne.

Halfbred mare suitable to produce hunters—First, Primrose, Clifton Simpson; second, entry of H. M. Crouch, Upperville; third, Sunbeam, Cockerille Brothers.

Hunters, 3-year-olds and over—First, Dorothy M., Peach Brothers; second, Torchwood, Dr. L. M. Allen; third, Spring Mist, Riticor Brothers, Leesburg.

Lightweight hunters — First, Clifton's Rose, Dr. Allen; second, Rockhaven, Cockerille Brothers, Purcellville; third, High Boots, Bettina Belmont.

Touch and out—First, Spring Mist, Riticor Brothers, Leesburg; second, Flushing, Riticor Brothers; third, Gahameade, Hugh Sanders, Leesburg.

Pair hunters—First, Rock Haven and Merribloom, Cockerille Brothers and Green; second, entry of Sanders and Belmont; third, entry of Beavers & Son.

Halfbred suckling—First, Brown Betty, Peach Brothers; second, Virginia, Russell Parks; third, entry of Peach Brothers.

LOUDOUN—ADD SUMMARIES BULLS

Male pointer, 1 year and over—First, Trim, Helen Lipscomb, Leesburg; second, entry, John Ward, Leesburg; third, Rop, Richard Larrick, Round Hill.

Female pointers, over 1 year—First, Rip Rap, Mason Smith, Herndon.

Male pointer, under 1 year—First, Rex, W. S. Francis, Hamilton; second, entry, Willard Brown, Hamilton; third, Jumbo, Helen Lipscomb.

Female pointers, under 1 year—First, Kentucky Babe, E. H. Brown, Waterford; second, entry, Mercer Love, Hamilton.

Male setters over 1 year—First, Loudoun Sport, W. S. Francis; second, Harry, Randolph Cummings; third, Jack, Matt Fulham, Leesburg.

Male setters under 1 year—First, Jack, Floyd Dillon, Purcellville; second, Terry, Roy Chamberlin, Waterford; third, Major, Mrs. George Moss, Leesburg.

Female setters, 1 year and over—First, Queen, Wilson Smith, Herndon; second, Cranberry Sheela, Roy Chamberlin.

Female setters under 1 year—First, Catelin, Wilbur Jackson; second, Erin, Roy Chamberlin; third, Jessica, George Martin.

Foxhounds, male, 1 year and over—First, Traveller; second, Tuck; third, Mount. Foxcatcher Hounds.

Foxhounds, female, 1 year and over—First, Restless, Foxcatcher Hounds; second, Saddler, Loudoun Hunt.

Foxhound, female, under 1 year—First, Ruel; second, Maynetto; third, May, Foxcatcher Hounds.

Male beagles, 1 year and over—First, Boss, J. C. Ballenger, Round Hill; second, Tip, J. C. Ballenger; third, Champion Wuzza, Jondith Kennels.

Female beagles, 1 year and over—First, Afra; second, Fee, both owned by Jondith Kennels, Herndon.

Male coon dogs, over 1 year—First, Bruin, Marshall Elliott; second, Mash, L. T. Moreland; third, King, J. M. Kelly.

Nonsporting male over 1 year—First, Sugar, Bettina Belmont, Middleburg; second, Spitzy, Betty Hatcher; third, Tony, Jack Norris.

Nonsporting male under 1 year—First, Noel, Miss Leach; second, Shot Spaniel, William Jamieson; third, Tuck, Wilson Smith.

Nonsporting female over 1 year—First, Mona, Jondith Kennels; second, Raggedy, Ross Lipscomb.

Nonsporting female under 1 year—First, Wunkum, Bob Lyon; second, Snap, Lucille Merchant; third, Frankie, Mary Braden.

Best dog in the show—Rip Rap, pointer female, belonging to Mason F. Smith, Herndon.

Cromwell Urged For Md. Road Post

Annapolis, Md., Sept. 5.—Several Democratic clubs and other organization in Anne Arundel County have indorsed George T. Cromwell, of Ferndale, for appointment to the State roads commission.

Cromwell, a former State Senator, at present is register of wills of the county, and a candidate for clerk of the circuit court.

The groups sponsoring Cromwell point out that this county is not represented in any of the major State departments or commissions, whereas the county generally rolls up substantial Democratic majorities.

Beauties and Parade at Legion Convention

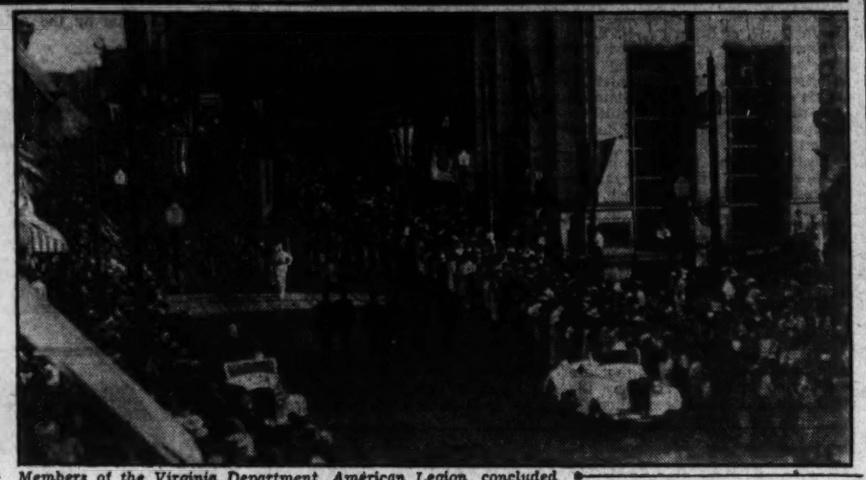

Members of the Virginia Department, American Legion, concluded their annual convention at Lynchburg yesterday with the election of both Legion and Legion Auxiliary officers for the ensuing year. Outstanding features of the convention included a beauty contest for the title of "Miss Virginia, 1934," and a grand parade. Top photo, a group of contestants in the beauty pageant, left to right, Misses Marion Wampler, Appalachia; Clarice Hawkins, Campbell County; Blanche Lane, Surry County; Anne Coleman, Norton; Helen Irby, Blackstone, and Edna Birdsong, Lunenburg County. Lower left photo, Robert L. ("Fighting Bob") Insko, of Quantico, who was elected department commander. Lower right, thousands pack Lynchburg streets to witness feature parade.

Rise in Burley Tobacco Tax Indicated Here

Jump From 2 to 6 Cents Per Pound Likely as Result of Hearings.

(Associated Press.)

A probable increase in the processing tax on burley tobacco from the present 2 cents a pound to as much as 6 cents was indicated here yesterday when the Farm Administration held a hearing to determine the effect of such an increase on the accumulation of stocks of burley used in plug and twist chewing tobacco.

The fact that the hearing was called was taken as indicating the Administration's purpose to increase the tax, designed to pay farmers, in the form of benefits for cooperation in acreage reduction, the difference between the current average farm price of tobacco and its fair exchange value.

When the processing tax was levied first on burley last year, that difference was determined to be two cents a pound, farm sales weight.

The Farm Administration said yesterday, however, that the difference between the current average farm price of burley and its fair exchange value had increased so that it would now be possible to levy a processing tax of 6.1 a pound.

The hearing was called in an effort to determine whether a levy of 6.1 would be too high for leaf used in chewing tobacco products, and to draw from manufacturers their opinions on what would be a fair rate.

Only two manufacturers responded to the hearing call, R. J. Reynolds Tobacco Co., represented by M. A. Braswell, and Liggett & Myers Tobacco Co., represented by W. W. Flowers.

Both witnesses told Farm Administration officials that the full levy of 6.1 cents might accelerate the decrease in consumption of chewing plug and twist, evident for several years, but neither would suggest a possible rate.

They agreed that a uniform processing tax on all leaf types used in chewing tobacco products would aid the industry and the Farm Administration, and said that uniformity would stop the shifting from types with a relatively high processing tax to those on which the levy was lower.

Maryland Legion Opens Convention

Baltimore, Sept. 5 (Spl.).—Opening sessions of the sixteenth annual convention of the Maryland Department, American Legion, and its auxiliary units, were held tonight at the Lord Baltimore Hotel, with nearly 2,000 members in attendance.

Every section of Maryland was represented among the delegates. Auxiliary units holding sessions include the Forty and Eight, the National organization of American Legion Nurses, and the Women's Auxiliary of the Maryland Legion.

Addresses were delivered tonight by Gov. Ritchie, Mayor Jackson, Senator Goldsborough, and State Commander Caesar L. Aiello, of Hyattsville. Tomorrow's events will include polo games between a National Guard team and a foursome of the Maryland Polo Club. The convention ends Saturday.

Virginia Farmer Dies As Truck Overturns

Ed Cook, 63, farmer, of Navy, Va., was killed yesterday afternoon when a truck in which he was riding overturned on the Pendler-Floris road, about 3 miles from Fairfax, Va.

Fairfax County police said the truck was driven by Lawrence Bennett, of Vale, Va., who was held for investigation. Acting Coroner Dr. E. C. Shull, of Herndon, issued a certificate of accidental death.

Virginia Legion Elects Insko As Lynchburg Session Closes

Lorton Official Defeats Hugh T. Williams, of Danville.

By Charles Clark.

Lynchburg, Va., Sept. 5.—Robert L. (Fighting Bob) Insko, of Quantico, assistant superintendent of the Lorton (Va.) Reformatory, was elected State commander of the Virginia American Legion, at the closing session of the sixteenth annual convention here this afternoon.

"Fighting Bob" defeated Hugh T. Williams, of Danville, by the close vote of 159 to 136.

The following five legionnaires were elected vice State commanders: N. O. Akers, Abingdon; Wilmer Coffman, Harrisonburg; R. B. Crawford, Farmville; Cliff A. Cutchins, Franklin, and C. B. Rosseau, Williamsburg. Virginia Beach was selected for next year's convention.

Carrying out the announced National program of the legion, the convention today adopted a resolution calling upon various posts to combat subversive propaganda and to fight for clean local politics. The Universal draft law, which would compel the drafting of wealth in time of war, also was adopted by the convention.

Mrs. Felix Parker, of Roanoke, was chosen president of the Virginia American Legion Auxiliary at the final session of the orginization's four-day convention at the Elks Home.

Other officers chosen were: Miss Frances Beverley, of Winchester, vice president; Mrs. Charles McKinney, of Clifton Forge, second vice president; Mrs. E. J. Paytas, of Emporia, treasurer; Mrs. H. H. Adair, of Bristol, historian; Mrs. Emmet Brown, of Clifton Forge, chaplain; Mrs. W. P. Mathews, of Richmond, National committeewoman, and Mrs. Parker, alternate National committeewomen.

Legionnaires from various districts organized this morning by electing officers as follows:

First District—Commander, Harry L. Nachman, Newport News; vice commander, Charles R. Haskins; delegate to Miami, Ralph Jones; alternate to delegate, C. L. Jenkins.

Second District—Commander, J. W. Joyner, Portsmouth; vice commander, Jack Twohy 2d; delegate, Sam R. Heller, Norfolk; alternate, Harry Kanter, Norfolk.

Third District—Commander, Frank R. Rennie, jr., Richmond; vice commander, S. Dudley Barksdale, jr., Highland Springs; delegate, Fergus McCree, Richmond; alternate, Wilmer L. O'Flaherty.

Fourth District — Commander, Ross Holtzclaw, Hopewell; vice commander, Walter Andrews, Emporia; delegate, Walter Andrews; alternate, J. C. Kirkpatrick, Petersburg.

Fifth District—Commander, C. H. Harville, Danville; vice commander, John M. Carter, Martinsville; delegate, H. J. Williams, Danville; alternate, C. H. Harville.

Sixth District—Commander, Dr. J. J. Gleason, Radford; vice commander, Olinto Accorsini, Lynchburg; delegate, Dr. B. A. Rice, Bedford; alternate, Jack Thornton, Salem.

Seventh District—Commander, Edward C. Gross, Winchester; vice commander, H. W. Bransford, Scottsville; delegate, H. F. Dinsmore, Charlottesville; alternate, F. W. Hucker, Bridgewater.

Eighth District—Present officers hold over, no officers elected; delegate, Richard B. English; alternate, Edgar W. Pumphrey.

Ninth District—Commander, J. F. Richmond, Appalachia; vice commander, Floyd W. Williams, Galax; delegate, John A. Blaksmore; alternate, O. D. Hamrick, Bristol.

Tenth District—Commander, R. C. Westerman, Clifton Forge; vice commander, Frank Hyde, Clifton Forge; delegate, G. B. Personger, Clifton Forge, and H. L. Opie, Staunton; alternate, L. B. Rogers, Clifton Forge.

15,000 Students Enroll.

Hagerstown, Md., Sept. 5 (Spl.). Approximately 15,000 children answered the call as Hagerstown and Washington County public schools opened yesterday. In some rural sections an overflow was reported.

Joseph L. Veal Rites Held at Charlottesville

Owner of Hotel Gleason Buried in Monticello Memorial Park.

Charlottesville, Va., Sept. 5 (Spl.). Funeral rites for Joseph L. Veal, 80, hotel man and proprietor of the Hotel Gleason, who died at University Hospital, were held at 11 a. m. today. The service was conducted by Dr. Robert F. Gibson, rector of Christ Episcopal Church. Interment was in Monticello Memorial Park.

Mr. Veal was born at Buena Vista, N. J. He entered the hotel business in early life and for years managed the American Hotel at Mays Landing, N. J. Later he had charge of a hotel at Ocean City, N. J.

Disposing of his business interests in New Jersey, Mr. Veal came to Charlottesville in 1903 and purchased the Colonial Hotel. This hostelry he conducted for four years, after which he retired to a farm in the county. Mr. Veal returned to Charlottesville in 1911, when he and the late G. D. Smith purchased the Gleason.

Mr. Veal married Miss Theresa Somers, of Somers Point, N. J., who survives with two children, Mrs. C. E. Batchellor and Mrs. Philip T. Yowell, both of this city. He also leaves one brother, E. L. Veal, of Los Angeles, and the following sisters: Mrs. Caddie Clifford, of Howard, Calif.; Mrs. L. W. Cramer and Miss Margaret Veal, of Mays Landing, N. J., and Mrs. George Wood, of Hammonton, N. J.

Radcliffe to Address Takoma Club Tonight

George L. Radcliffe, of Baltimore, candidate for Democratic nomination for United States Senator from Maryland, will address the Young Men's Democratic Club of Takoma Park, Md., tonight at 8 p. m. in the Takoma Park firehouse. Senator Millard E. Tydings also is expected to speak.

Members of the Women's Democratic Club will attend the meeting in a body. A special musical program has been arranged. President J. Bond Smith has issued an invitation to all residents of the community, irrespective of party affiliation, to attend the meeting.

Maryland Park Board Asks Beds for Roadway

The Maryland National Capital Park and Planning Commission published advertisements yesterday for bids on construction of a roadway to open up Unit No. 2 of Rock Creek Park extended in Maryland. The road is to be 1.3 miles long and 20 feet wide and will connect Jones Mill road and Connecticut avenue.

The bids will be opened September 18 at 2 p. m. at the Silver Spring office of the commission.

Young Democrats Will Meet.

The Young Democratic Club of Southern Maryland will hold a rally tomorrow night in Miller's Hall, Clinton, Md. Candidates for State offices will speak.

Whole Nation For New Deal, Ritchie States

Maryland Governor Had Been Thought Hostile to Roosevelt Policies.

Baltimore, Sept. 5 (Spl.).—Speaking today before a gathering of Democratic women voters at the Rennert Hotel, Gov. Albert C. Ritchie expressed confidence that under the leadership of President Roosevelt, the Democratic party throughout the Nation will be victorious in the autumn elections.

"I am certain that under President Roosevelt our party will continue its successes," the Governor told the women. His statement was considered surprising as Ritchie has been regarded as a foe of the President's policies. Gov. Ritchie was a bidder for the Democratic nomination for President at the Chicago convention in 1932.

Discussing the Maryland political situation, the Governor said it appeared to him that all three Republican candidates are running against him for the Governor in the primary election, instead of against one another.

"They center their attacks upon me, instead of one another," the Governor said. "I am not running for the Republican gubernatorial nomination. Consequently, I will have nothing to say in reply to them until I know which one I am running against in the general election."

Kind Words for Opponent.

He had kind words for his opponent for the Democratic gubernatorial nomination, Dr. Charles H. Conley, of Frederick.

"I am not opposed to doctors," he said. "In fact, doctors advised me to make my recent vacation trip to France, where I became well and strong. Dr. Conley is a very fine gentleman."

Other speakers included George L. Redcliffe, candidate for the Democratic nomination for United States Senator; Mrs. Elizabeth L. Menefee, of Cumberland, Democratic National committeewoman, and States Attorney Herbert R. O'Conor, a candidate for attorney general. Over 200 women and a large number of men attended the meeting.

In the Republican fold, today's developments centered around a reply by H. Webster Smith, candidate for the gubernatorial nomination, to charges by former State Senator Harry O. Levin that Smith was unavailable as the G. O. P. nominee because of his banking connections.

Mr. Smith replied that such a statement was "untrue, unwarranted, and scurrilous." He issued a statement in which he said:

"I have heretofore disregarded personalities in this campaign, as I have always believed that the traditions of the Republican party to the effect that personalities should be avoided in primary campaigns. Our objective is to defeat the Democratic machine, not to discredit members of the Republican party.

"However, it is impossible for me to ignore this attack. In his statement Levin said that millions of dollars of State funds were deposited in the Union Trust Co., of which I was a director, without adequate security. This is an unmitigated falsehood. The State has not lost one dollar of public funds deposited in that bank, nor will its depositors lose one cent of their money."

Wedding Will Feature Fair at Fredericksburg

Fredericksburg, Va., Sept. 5 (Spl.). A public wedding will take place at the Fredericksburg Fair September 13, the executive committee has announced.

Names of the couple will be kept secret until the night of the marriage. The fair association will pay all expenses of the wedding, including a diamond engagement ring and several bridal gifts.

12 Fingers, 14 Toes "Spare Parts" on Baby in Tennessee

Elizabethton, Tenn., Sept. 5 (Spl.). Equipped with 12 fingers and 14 toes, Billy Ray Coleman, 2½ months old son of Mr. and Mrs. Edgar Coleman, of the Stony Creek section, Carter County, is facing the world with surplus equipment.

The baby is well and normal in every respect, other than the surplus appendages. The parents believe they are entitled to recognition for a record of some sort.

Vote Upholds School Board In Alexandria

Council Defeats Move to Set Aside Election as Illegal.

THE WASHINGTON POST BUREAU.
907 Prince St., Alexandria, Va.
Phone Alexandria 533.

By a vote of 6 to 3 the city council defeated a resolution declaring the city school board illegally elected and providing that after two successive weeks of advertising the present council elect a school board. The action took place at a special meeting of the new city council Tuesday night. It was indicated that the question may be taken to the State Supreme Court.

The motion offered by Dr. John T. Ashton, a new councilman and former chairman of the school board, contained a declaration that the present trustees were illegally elected and set a date for a new election. It was supported by Councilmen A. Slater Lamond and Percy E. Cliff. Six councilmen voted against the measure.

An opinion of Attorney Charles Henry Smith, president of the Alexandria School League, was read at the council meeting. The opinion stated that the failure of the city council to give public notice of school trustee elections two weeks in advance of election dates made the vote election void under the State law. An opinion of City Attorney Carl Budwesky, submitted to the council, declared that the publication requirements applicable to counties was not binding on the Alexandria council.

The council adopted a resolution asking the Alexandria Washington Masonic Lodge to take charge of the ceremonies in laying of the corner stone of the new Alexandria High School, the date to be fixed by the contractors.

Leroy S. Bendheim, a Washington attorney, last night was elected chairman of the Alexandria School Board over the incumbent, W. T. Robinson: The vote was 3 to 2.

In a short address, Bendheim announced he would not favor any measures which would increase the burden of taxpayers. Thomas Bayne was elected vice chairman and Gilbert J. Cox was reelected clerk.

Approximately 5,000 pupils enrolled in the public schools of Alexandria yesterday during the opening day of the 1934-35 school year. The day was given over to registrations and distribution of school books.

This year the public schools will use the rental text book system by which the grade pupils obtain all texts for $1.50 a year and the high school students for $2 a year.

Superintendent T. C. Williams has announced that no new nonresident students are being admitted to the Alexandria public schools this year, but that tuition for nonresident pupils already enrolled in the schools will be $17.50 for elementary grades and $30 for high school.

Lessons were assigned to the pupils yesterday and today will mark the first full day's school work.

Edward Pinkett, colored, 53, was held for the grand jury on a charge of murder yesterday in the Alexandria police court. He is accused of striking Ethel Saunders, also colored, who died in the Alexandria Hospital Sunday from a head injury. Pinkett admitted he hit the woman with his fist, but police say that the dying woman told them she was hit with a shovel.

Capt. Richard Mansfield, of the Washington police force, will be the guest speaker at the regular meeting of the Alexandria Kiwanis Club this afternoon. Today's program will be under the direction of Irvin Diener.

Children's Health Subject at Clinic

Nursing Committee Has Meetin gat Rockville.

Health authorities were pleased with the success of a child health conference held yesterday at Rockville, Md., Academy under the joint auspices of the public health nursing committee and the county health department of Montgomery County, Md.

Mothers attended with children of preschool age from within a radius of 12 miles. The children were weighed and examined for physical defects, which were pointed out to the mothers. Proper treatment was outlined or the child was referred to its family physician for treatment.

Diphtheria inoculations and vaccinations also were administered. Dr. Naomi Lucius was clinician, with Miss Hermine Badenhoop, head of the county nursing service, assisting.

Alexandria Girl, 12, Badly Hurt in Fall

Ada Robinson, 12, of Alexandria, Va., is in Casualty Hospital with back injuries, received late Tuesday when she fell while playing near the fountain on Union Station Plaza.

A motorist took the child to the hospital. Physicians said she suffered a possible fractured spine. She told the police she was playing with a group of children.

Meetings Set For Teachers In Arlington

High School Registration Dates Also Announced by Superintendent.

ARLINGTON COUNTY
BUREAU OF THE POST.
Tel. Clar. 509. Clarendon, Va.

With the opening of the public schools of the county on Monday, Superintendent Fletcher Kemp announces the following meetings of all teachers on Friday and Saturday:

The first meeting will be for the principals tomorrow at 9:30 a. m. in the Washington-Lee High School auditorium. At 1 p. m. there will be a meeting of the principals and teachers of the colored schools in the Hoffman-Boston School on Johnson's Hill, and at 2:30 p. m. principals and teachers will meet in the Washington-Lee High School auditorium.

On Saturday there will be a meeting of all high school teachers at the Washington-Lee High School.

Superintendent Kemp hopes all teachers may come to the meetings feeling free to discuss any matters that will promote efficiency in the school organization.

High School Registration.

Due to plans of the Washington-Lee High School to participate in the State-wide revision of the high school curriculum, it will be necessary for students to register according to the following plan, Principal S. P. Vanderslice announces:

Junior High School students will report to the high school at 9 a. m. Monday. Those in the high school last year will report to their home rooms and those attending for the first time will report to the auditorium.

Senior High School students will report at 9 a. m. Tuesday. Those already in the school will report to their home rooms, and all new students to the auditorium.

Classes will begin promptly at 9 a. m. Wednesday in both Junior and Senior High Schools.

Pupils who did not attend the high school last year must present transfers and vaccination or health records.

In addition to the opening of the public schools on Monday, St. Charles Catholic School also opens at 9 a. m.

Pupils planning to attend will register at the school tomorrow between the hours of 9 a. m. and 12 noon.

Outing for W. C. T. U.

The chapters of the Woman's Christian Temperance Union of Arlington County, Alexandria and Washington will hold their annual outing at Marshall Hall, Saturday.

The boat will leave the Seventh street wharf at 10 a. m., 2 p. m., 5:30 p. m. and 8:30 p. m.

During the afternoon and evening a program consisting of a medal contest, spelling bee and races will be presented. Music will be furnished by the Arlington County children's orchestra, under the direction of Lewis Colangelo.

The Pi Kappa and Pi Epsilon Chapters, Delta Sigma fraternity, will sponsor an excursion down the Potomac River tomorrow. The steamer Potomac will leave the Sixth street wharf at 8:45 p. m. Music for dancing will be provided.

Boy Scouts to Map Plans.

Plans for fall and winter activities will feature the meeting of Boy Scout Troop, No. 103, of Lyon Village, to be held tomorrow night in the Community Methodist Church at Aurora Heights.

Discussion on the progress being made and the possible cost to the homeowner in making connections to the county sewerage system will feature the meeting of the Arlington County Master Plumbers Association tonight in Moose Hall, at Clarendon.

Edward Douglas White Council, No. 2473, Knights of Columbus, meets tonight in the clubrooms at 14 Garrison road at Clarendon.

Ickes and Moore Will Attend Fete

To Be Guests at Battlefield Park Banquet.

Fredericksburg, Va., Sept. 5 (Spl.). Harold L. Ickes, Secretary of the Interior, and R. Walton Moore, Assistant Secretary of State, will be among the guests at the National Park Service banquet to be held here September 21, the Battlefield Park Association announces.

Accompanying Moore, who is a member of the Battlefield Park Commission, will be two other commission members, Senator Joseph C. O'Mahoney, of Montana, and James A. Somerville, of Clarendon.

The dinner will be held to acquaint local residents with members of the National Park Service and to show the interest of Fredericksburg citizens in the battlefield park project.

Front Royal Council Reelects B. J. Hillidge

Front Royal, Va., Sept. 5 (Spl.). The Front Royal town council has reorganized for the year beginning September 1, following an election of a mayor and two members of the council in June.

Mayor B. J. Hillidge, who was unopposed, was reelected. Dr. L. F. Hansbrough, appointed to fill an unexpired term, was reelected for a four-year term, and E. H. Stokes, a former councilman, was elected to succeed E. T. Whitworth. George N. Buck, holdover member, was reelected treasurer for a term of two years, and H. H. Marlowe was reelected recorder for a two-year term. W. C. Armstrong, attorney for the town for the past four years was reelected for an additional term beginning September 1. The following committee chairmen were named: Electric committee, E. H. Stokes; water committee, Dr. L. F. Hansbrough; street committee, George N. Buck, and sewer committee, H. H. Marlowe.

Landon School Moves to New Country Home

More Space Is Provided by Boys' Institution on Walsh Estate.

The Landon School for Boys has picked up its tents and removed itself just outside of Washington, to the Walsh estate, where it will be conducted on the country day school plan.

With the large colonial building and 35 acres of grounds, there is room for the changes and improvements that are going into effect.

The football field is being leveled and graded, the grounds groomed, classrooms equipped. The athletic field, which will be ready by the opening of school, will be one of the largest private school fields in the vicinity. A 60-foot space will be back of each goal post on the football field, there will be a cinder track, and the natural terrace will provide a gallery for the spectators.

The boys are keenly interested in the removal, and groups of them are constantly at work about the grounds. It is the intention of Paul Banfield, headmaster, to have the boys take up different details of work about the place. This would include care of the grounds, rolling the football field, looking after gardens and lawns and doing minor carpentering.

This work, Mr. Banfield believes, will give the boys self-reliance and a sense of responsibility, experience and the ability to apply their skill and intelligence to varying fields. It is a plan successfully followed by private schools in other sections.

Three departments of the school that Mr. Banfield points out as unusual are a course in musical appreciation; a course that combines mechanical drawing and manual training, and brings out correlation between a mental plan and the finger skill and discipline needed to make a project; and, third, a course in botany, geology and nature study, conducted in conjunction with weekly hikes.

Facilities of the school include a swimming pool for the juniors, grounds for baseball in the spring, two additional bungalows, one of which will be used for the athletic field house, and garage and stables. Riding will be one of the sports, tobogganing and skiing.

Landon School Moved to Country

Post Staff Photo.

This is the new Landon School, which has moved just outside the District to the 35-acre Walsh estate. The photo shows the new building and grounds. Through the year boys of the school will have work details in the care of the grounds. A swimming pool is included in the facilities.

Lend Five Billion, U. S. Urges Banks

Continued from Page 1.

to stimulate loans to industry in order that the recovery program may be speeded.

Steps to determine the slowness of private banks and Government agencies in making new loans to industry already have been undertaken by Secretary of the Treasury Henry Morgenthau, jr., with the inauguration of a loan survey covering the Chicago Federal Reserve district, selected because it was believed to represent a cross section of American industry.

Check on Loan Program.

The study will seek to determine the slowness of the Government's $580,000,000 loans to industry plan passed by the last Congress. Under this set-up the Federal Reserve banks are lending $280,000,000 and the Reconstruction Finance Corporation $300,000,000. Both phases have lagged.

The Federal Deposit Insurance Corporation combined condition statement of the 13,867 member banks as of June 30, 1934, showed total assets of these institutions of $43,373,126,000, including $9,364,825,000 cash; $10,295,709,000 United States Government securities; $15,161,145,000 loans and discounts and the balance in real estate and other assets.

Hollywood Victor In Fight on NRA

Continued from Page 1.

further, that such provisions impair their right of negotiation while completely free from any contractual obligations whatever.

"It would appear that the factors involved are no different from those surrounding any other type of contractual relations governing any other type of speculative business procedure. Granting that a producer makes substantial investment in the development off the star during the period of the contract, there seems to be no valid reason why he should expect to retain any option in any values which might be created as a result of this investment beyond the period of the contract.

"The entire matter sifts down to one of business judgment. As in any other type of speculative investment, the producer will naturally adjust the term of the contract to the best of his business judgment, with a view of securing an adequate return on his capital investment within the life of the contract. If, for some fortuitous reason, values are created during the life of the contract which exceed the original expectations, there seems to be no valid reason why he should expect to retain an option in perpetuity on these values, if there is no contract basis for such continuation."

Cut in Milk Cost For Needy Sought

Continued from Page 1.

milk off the hands of dairy farmers which they were unable to sell as milk. This so-called surplus milk was bought at a cheaper price and used for cheese, ice cream and other things.

Government dairy experts contended that there is no actual surplus of milk, but if the cost to the consumer were lowered all available milk would be consumed. They estimated that it cost from 5 to 6 cents a quart to produce milk in this section. Distributors are paying about 28 cents a gallon for the milk they retail in bottles.

Arms Makers Asked State Department Aid In Collecting Debts, Senate Committee Hears

Continued from Page 1.

was told the department could do nothing about the matter.

President Carse, in a letter to Vice President Spear, dated February 28, 1928, mentioned an "Admiral Howe," then head of the American Naval Mission to Peru.

"We have today paid for the cabin accommodation for Mrs. Howe and son on the Leviathan, and note that the other outlay will not be called for until next month," the letter read. "Is the money we have just paid part of the agreed outlay, or is that something extra?"

At the Navy Department it was said a "Capt. Alfred G. Howe" was head of the United States Naval Mission to Peru from 1926 to 1928. He was not at the department yesterday.

Loan for Arms Deal Falls.

In May, 1923, one of the company letters revealed, Electric Boat Co. officials had tried to arrange a loan to the Brazilian government to provide funds with which the country could purchase armaments. The negotiations came to nothing, following premature publicity of proposals, testimony showed.

One piece of correspondence from Vice President Spears of Electric Boat, to C. W. Cravens, of Vickers, Ltd., disclosed negotiations by Chile for purchase of two "L"-type submarines, in which Spear recommended that English boats be purchased.

Spear explained to the committee he "did not think it would look well" for the Electric Boat Co. to sell submarines to Chile when it had contracts with Peru.

In the same letter Spear wrote Craven:

"This is an appropriate time for me to tell you that none of us here have ever met our Chilean representative, and consequently we can not in any way vouch for his reliability. We all know, however, that the real foundation of all South American business is graft, and it may very well be that he knows the proper people to pay in Santiago."

Urging that Craven "not be too modest about price," Spear concluded the letter with the statement it was his experience "that at the last minute something extra is always needed to grease the ways."

Asked Money for Commissions.

Commander Luis Aubry, Peruvian representative of the Electric Boat Co., frequently wrote the company for "special commissions" in connection with South American contracts, testimony revealed.

In 1926 when the company was angling for Argentine business it never got, Commander Aubry outlined a tentative plan for a large submarine order, under which $50,000 would be needed for "extra local commissions." He asked that $20,000 be sent ahead for cash.

"Was that special commission intended for bribery?" Senator Clark asked.

"It was money he needed to pay some people in Buenos Aires," President Carse replied.

"Would it be used for 'doing the needful?'" asked Senator Bone, referring to an expression found earlier in a letter from Sir Basil Zaharoff, the company's Spanish representative.

"Or greasing the way?" put in Senator Clark.

"I didn't ask whom he paid it to," replied Mr. Carse.

Payment to "J. L." Suggested.

One letter from Commander Aubry, outlining a proposed Peruvian contract, suggested special payment of $20,000 to a "J. L."

Senator Clark asked if "J. L." referred to Juan Leguia, son of the deposed President of Peru. Carse said he did not know, although Juan Leguia had done some work for the company.

President Leguia's son figured in Senate Banking Committee hearings last year for having accepted a huge commission from a New York banking house in connection with Peruvian loan flotations.

At one point in the hearing Senator W. Warren Barbour, New Jersey, Republican, interrupted Spear to ask if evidence disclosed by the committee would hurt their business abroad and throw it to other countries.

Spear said he thought it would. He said European firms might hesitate to do business through the American company for fear of having their correspondence exposed.

U. S. Action Deplored.

While the committee was unfolding details of a competitive armament between Peru and Chile in the late twenties, the following excerpt from a letter by Spear to Craven, of Vickers, was read into the record by Senator Clark:

"It is too bad that the pernicious activities of our State Department have put the brake on armament orders from Peru by forcing the resumption of formal diplomatic relations with Chile. My friends advise me that all contemplated orders must go over until next year. This hitch also means that we must not delay too long in getting Aubry back on the job in Lima."

A recent letter written from Commander Aubry to President Carse told of difficulties in delivering two river gunboats the Electric Boat Co., completed only this spring for Peru. The Peru representative referred to proposals "to appoint a sponsor, and having a ceremony for the launching of the boats."

"Those boats do not require a sponsor to alarm the Quakers in the States," Aubry wrote. "They are so small they can easily leave the United States without any press news, and the wise thing should be to arrange that the guns will be stored in the hold."

Although Electric Boat Co. bargained for armament contracts in Peru, Chile, Argentina and Brazil, it succeeded in negotiating contracts only with Peru, witnesses testified. Four submarines were built for Peru, which still owes the company $1,000,000, Carse said.

Ickes' Injunction Ties Up 2 Ships Loaded With Gas

Seattle, Sept. 5 (AP).—While two tank steamers awaited permission to unload a total of 3,500,000 gallons of gasoline, the Government contends was produced contrary to NRA regulations, ten major oil companies and two oil terminal operators were cited here today to enter a hearing on an order restraining officers of the ships from discharging their cargoes.

The vessels were the Papoose, tied up at Tacoma with 3,500,000 gallons aboard, and the Republic, which docked at Vancouver, Wash., with more than 2,000,000 gallons.

The restraining order was issued in Federal court at the request of Secretary of the Interior Harold Ickes, who contended the gasoline was produced in violation of section 9(c) of the NIRA code.

Those cited into the case include the Standard, Shell, Associated, Texas, Signal, Gilmore, Sunset Pacific and Rocket Oil Companies; the General Petroleum Corporation; William C. McDuffy, receiver for the Richfield Oil Co.; the Seattle Port Commission and Harris Bros., oil terminal operators.

Sell or trade your auto with a Post Classified Ad. Just phone National 4200 and ask for a Post Ad-Writer.

Public Losing Faith, Says Sen. Dickinson

Benton Harbor, Mich., Sept 5 (AP). Senator L. J. Dickinson, of Iowa, sharpshooter for the Republican campaign committee, asserted tonight that economic recovery is being blocked by fear of a loss of confidence by the American people in their representative form of Government.

He accused Postmaster General Farley of "systematically" restoring the spoils system to Government service and referred to the resignation of Lewis Douglas as director of the budget as the departure of "the last sane adviser" of the Administration.

Odd Fellows Open Fair.

Fredericksburg, Va., Sept. 5 (Spl.).—The Odd Fellows Home Building fair opened today for a four-day program at the High School Athletic Field.

Mrs. Helen Ray Hagner On the Air

Beginning September 7, Mrs. Hagner, prominent social secretary and columnist, will broadcast over

WRC DAILY at 9:35 P. M.

Mrs. Hagner will talk on the new

PALAIS ROYAL FASHIONS

—and will tell you, in her own inimitable way, the trend and development of the winter fashions. Turn your dial to WRC each day—listen in for Mrs. Hagner's talk—keep abreast of the new things and the new fashions!

The PALAIS ROYAL

G Street at Eleventh DIstrict 4400

Look! More of those

Stamped Pepperell Pillow Cases

2 pairs $1

Stamped on 42-inch tubing; picot edge for crocheting. Get some . . . start your Christmas gifts now!

50-inch Square Linen Table Covers . . . stamped . . . $1

Very special! Hemmed and hemstitched cloths, 50 inches square; cross stitch and simple embroidery designs.

Fifth Floor.

The PALAIS ROYAL

G Street at Eleventh DIstrict 4400

How Refreshing!

Luckies They Taste Better

Only the "Cream of the Crop"—the clean center leaves—are used in Luckies—because the clean center leaves are the mildest leaves—they cost more—they taste better.

"It's toasted"

Your throat protection—against irritation—against cough

The Washington Post

THE WASHINGTON POST PUBLISHING CO.
Eugene Meyer, President and Publisher.
Eugene MacLean, General Manager. F. R. Harrison, Secretary-Treasurer.

The Associated Press is entitled exclusively to use for republication of all news dispatches credited to it or not otherwise credited in this paper and local news of spontaneous origin published herein. Rights of republication of all other matter herein are also reserved.

OFFICES OF THE WASHINGTON POST.
New York, N. Y. ....270 Madison Avenue
Chicago, Ill. ....360 North Michigan Avenue
Detroit, Mich. ....8-241 General Motors Building
St. Louis, Mo. ....205 Globe-Democrat Building
San Francisco, Calif. ....742 Market Street

DELIVERED IN WASHINGTON

Daily, Sunday, 1 yr.	$7.80	Daily, Sunday, 1 week	15c
Daily only, 1 yr.	5.20	Daily only, 1 week	10c
Sunday only, 1 yr.	2.60	Sunday only, per copy	5c

BY MAIL—MARYLAND, VIRGINIA, WEST VIRGINIA AND NORTH CAROLINA

Daily and Sunday.		Sunday Only.		Daily Only.	
One year	$9.00	One year	4.00	One year	$6.00
Six months	5.00	Six months	2.00	Six months	3.50
One month	.85	One month	.40	One month	.60

OTHER STATES, MEXICO AND CANADA

Daily and Sunday.		Sunday Only.		Daily Only.	
One year	$11.00	One year	4.50	One year	$7.50
Six months	6.00	Six months	2.50	Six months	4.00
One month	1.00	One month	.45	One month	.70

All Subscriptions by Mail Payable in Advance.

Entered at the Postoffice, Washington, D. C., as second-class mail matter.

TELEPHONE NATIONAL 4200.

Thursday, September 6, 1934.

One More School.

Anacostia Junior High School should have been in use at least a year ago. Instead, the contract for its construction has just been let, and it will be almost another year before the school can be opened for class work. Citizens of the Southeast are pleased, of course, that the project is at last under way, but that does not obviate their annoyance over so much needless delay.

No adequate reason for postponing this project has ever been given. Apparently the Budget Bureau intimidated the District Commissioners by withholding approval of a budget estimate for completion of the building. But the Commissioners had full authority to go ahead regardless of the Budget Bureau's attitude. In fact, partial construction of the school would have been a cogent argument for the necessary funds to complete it. The Commissioners yielded to the arbitrary influence of a Federal bureau, in spite of the urgent need of Southeast Washington for additional school facilities.

The arrangement under which the District budget is controlled by a Federal agency having only meager knowledge of local requirements and little interest in District affairs can be supported by neither sound economy nor common sense. But that does not entirely excuse the Commissioners for their failure to assert authority already in their possession in behalf of the community which they were chosen to serve.

Delay in the construction of Anacostia Junior High has become an important issue because, in some respects, it is typical of the entire school construction program in the District. Dozens of schools in the Capital City are obsolete; most of them are crowded and many are poorly equipped. Under the impetus of the New Deal thousands of new residents are coming to Washington, and school enrollment will be proportionately increased. But only meager preparations are being made to care for the new pupils. The results of past neglect can not be wiped out until the existing hit-or-miss policy is supplanted by a comprehensive program of school construction.

R. F. C. Sales.

From time to time the R. F. C. is offering for sale municipal and other obligations which it has had occasion to acquire in connection with advances made by this agency in the past. The R. F. C. is to be commended for this lessening of Treasury burdens.

The question arises, however, whether it would not be better to let the municipalities make their own sales and repay in cash the amounts due the R. F. C., ahead of due date, rather than have a Government agency conduct a bond-selling business. Buyers of securities from a Government agency have a right to feel that the Government will not sell them anything but an absolutely sound security. And if some of these public corporations whose bonds are being sold should be forced to default, the fact that the R. F. C. had given no guarantee would not prevent recriminations.

It does not seem desirable for the Government to be selling securities when it doesn't have to. This would seem to be an activity which could properly be restored to its normal channels.

Snob Spirit.

The snob spirit still persists. For years Americans sniffed at the works of art of American composers and painters. Nothing was acceptable without an European ticket. No novel was good unless it came from England. And even today many incline to believe that a stock-market tip is better for reaching us by the same roundabout route.

The English, of course, are no better, and over there Sir Henry Wood, with delightful humor, has exposed the entrenchment of the snob spirit in London. Sir Henry is a musician of note and a conductor of talent. He is very British. He likes British things. Nothing annoyed him more than the criticism tendered British composers as compared with the lavish praise heaped upon anyone with a foreign name. So one night he played Bach's organ toccata and fugue in D minor, transcribed for the full orchestra. He attributed the orchestration to Paul Klenovsky, "a young man understood to have lived in Moscow." Public and critics ate it up.

Now, five years later he has let the musical cat out of the bag. He has admitted that he is Paul Klenovsky. And he is enjoying a pleasant chuckle at those who admitted their snobbishness by falling for the "-sky" ending, which simple appendage seemingly raised a dull Britisher's talent to the height of genius. For the future, he says, all his scoring will be announced as by Paul Klenovsky. He evidently believes that a return to plain Sir Henry would rob his efforts of that tonal quality that the addition of a foreign accent gave them.

The Arms Inquiry.

Underlying reasons for the ill-success of the Geneva Disarmament Conference were brought out Tuesday, and will doubtless continue to be brought out, by the Senate committee investigating the munitions industry. An indirect compliment to the League of Nations' effort to control the traffic in arms was paid by introduction of correspondence from British munition makers, telling American colleagues the contracts they expect to get if not halted by that "troublesome organization" which seeks to insure world peace.

The value of this Senate inquiry, it is already clear, will lie in its revelations of the interlocking interests between the munitions manufacturers of different countries. Because of limited markets, high overhead and potentially enormous profits, international understandings, if not combinations, have naturally come into existence. Thus the initial testimony shows Vickers of Great Britain and the Electric Boat Co. of Groton, Conn., dividing the world into submarine marketing areas. These combinations have their own high sense of loyalty. In a letter produced on Tuesday the managing director of Vickers asked that the American firm should keep from our Government information regarding a certain British war vessel. Doubtless that request was honored.

It would be easy, but both futile and unfair, to become emotional about the ramifications of the munitions industry, in the international development of which Sir Basil Zaharoff has played a leading and not so mysterious part. Yet to denounce the industry for what in the last analysis is only an attempt to organize itself effectively is beside the point. And little reflection is required to realize that it is better to internationalize the munitions industry than to have hostile producers dumping their instruments of destruction into rival markets. Self-organization is the first step toward control.

If the problem which the Senate committee is revealing is to be adequately handled it should be approached from the consumption rather than the production end. The eagerness of the manufacturers to see failure of the organized effort for a Disarmament Convention shows that this is where control can be made effective. Those who feel that there is something morally indefensible in the private sale of death-dealing equipment should concentrate on governmental efforts to control it by international agreement. For no one nation can safely pioneer in this field if others refuse cooperation.

A wave of moral indignation from this probe would be of transient value. It would fail utterly to forward that social control which from the nature of the munitions industry must be both international and thoroughly comprehensive in order to make headway.

Solutions From Above.

Much has been said about the attitude of dictators toward the people under their control. Perhaps too little has been said about the attitude of people toward dictators. Especially in America there is a tendency to regard with suspicion anyone who sets himself up as a czar. Instead of being a high road to fame, attempted dictatorship has throughout our history been a certain course to disrepute. Who, today, honors Aaron Burr? Who, in the future, will honor Huey Long?

In times like the present there is a tendency to disregard this fact. The commanding leader is likely to be elevated above the calm and quiet counselor who is content to point the way and rely upon persuasion. But Owen D. Young reminds us that real merit and unpretentious service still have their reward. At the New York State fair in Syracuse Mr. Young spoke in honor of H. H. Wing, professor emeritus of animal husbandry at Cornell University and a pioneer in scientific agriculture for 40 years. The occasion was the dedication of the Wing Coliseum at the State fair.

"I venture the guess," Mr. Young said, "that had Prof. Wing himself, with all of his high purpose and enthusiasm, his superior skill and knowledge, been the supreme dictator of the dairy industry of the United States for the 40 years in which he has so loyally served it, we should be crucifying him today because of the disasters which have come to us and would have come even under his direction. No—he freely gave and we were free to accept. We are grateful for his contributions, but we would have resented his coercion."

The independent attitude of the American farmer is a deep-seated tradition. It runs back to the days when every American was free to load his possessions in a covered wagon and move Westward to new land. Economic problems can no longer be solved as easily as was once the case. The need for Governmental assistance in the solution of these problems has undoubtedly increased. But unwillingness to have the solution dictated from above, even if solutions of that type were likely to be worthy of the name, is fundamentally as strong as ever.

The Royal Romance.

The projected marriage of the Archduke Otto of Austria and the Princess Maria of Italy has all those elements which are best calculated to satisfy the exacting palate of the rhapsodist. The daughter, aged 19, of a reigning monarch is engaged to the head, aged 22, of Europe's most ancient royal house. The girl is accomplished, the boy brave. She is beautiful, and he is the claimant to a crown.

But this match made at Viareggio may have far wider effects than any love-match in any fairy tale. It proposes a marriage that is in the best political tradition. With Italy alert upon the borders of Austria, where no sort of outbreak is any longer impossible, an alliance with the pretender to a throne at Vienna must be taken to mean that Mussolini is investing in further insurance for the future.

A powerful and hostile neighbor on the northeastern frontier Il Duce could not regard with comfort. It has been well said that he already has republican Austria in his left waistcoat-pocket. The wedding of an Italian princess to the head of the Hapsburgs would largely aid toward bestowing a possible royalist Austria in the pocket on the right.

Housing The Unemployed.

Some interesting possibilities arise from the offer of a Washington real estate agent to reduce by 25 per cent rentals on houses occupied by families on relief rolls, if payments are guaranteed by the relief organization. At present destitute families are given cash to pay their own rent. In some instances exorbitant rates are charged, and in other cases funds granted for the payment of rent are used for other purposes. Thus exploitation and improvidence work hand in hand.

It is apparent that difficulties of collection are one reason for the high rents paid for squalid shacks by families drawing relief funds. By making direct rental payments the relief organization might substantially reduce its expenses and at the same time secure better quarters for the unemployed. The wholesale renting of a large group of houses from a single concern might be impracticable, but it is probable that a general reduction in charges could be secured in return for assurance that payments would be made regularly.

Moreover, the relief organization would be able to keep some families off its rolls by renting from them spare rooms in the dwellings they occupy. Such an arrangement would be mutually helpful to the unemployed, to families nearing the border line of destitution and to taxpayers. An alert housing bureau, working along these lines, could probably save many times the cost of its operation.

Certainly the obsolete method of doling out cash to pay rent, without assurance that it will be used for that purpose and without any safeguards against exploitation, has been thoroughly discredited. It would be still more wasteful to build temporary quarters for the unemployed. Some means of renting housing space on a wholesale basis, with direct payments from the relief organization to the landlords, appears to be the only practical alternative to further waste and intolerable living conditions for indigent families.

This phase of the relief problem is of sufficient importance to command the attention of the Commissioners as well as that of the Public Welfare Department. Real estate interests, too, have an excellent opportunity to render service to the community by cooperating in any plan that may be undertaken.

Ability And Modesty.

Philip G. Wright, whose death leaves many friends in Washington the poorer, was one of those lovable men who touch life at many of its myriad angles. An economist of wide repute, and internationally known as a tariff authority, he was also an ardent botanist, a poet of no mean distinction, and an active if modest worker for civic improvement.

Beyond these interests Mr. Wright will be remembered as the father of three sons who have each brought luster to the family name: Quincy as a political scientist and authority on international law; Sewall as a zoologist, and Theodore in airplane manufacture. In all of them the breadth of interest, as well as the depth of scholarship, of the father has been made apparent.

An unassertive, shy and retiring figure, Mr. Wright by brains and character, never by bombast and assertion, made a deep impress on a host of friends and associates. Those who affect their time in spite of natural diffidence are also those who affect it most permanently and happily.

Contemptible.

The Washington police are looking for a certain dapper youth who tried to secure a bundle of laundered linen from a Chinese laundryman without presenting a check for it. If the story told against the assailant is true, his capture should be devoutly desired.

"No checkee no washee" is not a joke. It involves the Chinese laundryman's whole code of honor, than which the NRA has nothing morally superior. Yet, when 73-year-old Lee Sing refused to deliver a parcel without the surrender of a receipt, the gallant young customer beat the old alien with a flatiron and left him to lie for 15 hours unconscious before relief found him.

Perhaps this contemptible degenerate, who was so sure that his youth could conquer his victim's age, counts also, for escape, upon a prejudice against friendless foreigners. But he has no grounds to presume the existence of such a prejudice. He should be hunted down with something more than the vigor which would be applied to the pursuit of any other perpetrator of a dirty, cowardly crime.

Mile Posts

A Parade of the Past From the Files of The Post.

TWENTY YEARS AGO TODAY.

RUSSIA, FRANCE and Great Britain signed an agreement that none of the three would make peace without the consent of the other. This led to predictions that the war would be long and drawn out. Part of the text was as follows: "The British, French and Russian governments mutually engage not to conclude peace separately during the present war. The three governments agree that when the terms of peace come to be discussed no one of the allies will demand conditions of peace without the previous agreement of each of the other allies."

THE BELGIANS opened the dikes near Termonde, flooding out the Germans in this district. The enemy was taken completely by surprise and worked heroically, waist deep in water, under the fire of the Antwerp forts. The German losses were severe.

THE RUSSIANS continued to drive the Austrian army back and caused it to move upon the Carpathians. The retreat turned into a rout, with Cossacks in constant pursuit. Germany sent five army corps to the Vistula in an effort to check the Russian advance.

THE SECRETARY OF STATE asked the House Appropriations Committee for a $1,000,000 appropriation for American diplomatic and consular representatives in Europe, as a result of the war.

In No Man's Land.

Letters to the Editor

The Post welcomes letters from its readers. All communications must be signed with the writer's name and address. Upon publication initials or pen names will be used if requested. Letters are subject to condensation and in no case should they exceed 250 words.

The Case of Hawaii.

To the Editor of The Post—Sir: As Delegate in Congress from the Territory of Hawaii, I shall appreciate it if you will print this letter setting forth a few salient facts about Hawaii concerning which there exists a great deal of misunderstanding.

The points I wish to make are as follows:

The Territory of Hawaii, as President Roosevelt stated in his speech at Honolulu, is in all truth an integral part of the United States, and not a colony or possession. The Territory is as much a part of this Nation as were Oklahoma, Arizona and other States which were Territories before they received full Statehood. She is just as eligible to Statehood as was Texas, having come into the Union on much the same basis as did the Lone Star Republic.

Hawaii pays Federal taxes and bears arms in defense of the Nation just as does Kansas or Vermont. The taxes which the Territory pays into the Federal Treasury exceed those paid by 17 States. In the 34 years she has been a part of the United States, Hawaii has remitted to Washington approximately $150,000,000 more than she has received from the Federal Government for running expenses of the Territory. Other insular areas have been a financial burden to the United States, but Hawaii has always yielded a profit.

The Territory's commerce with the mainland amounts to approximately $150,000,000 a year. She buys practically all of her goods from mainland merchants and manufacturers. During 1933 merchandise worth $91,462,810 was shipped from Hawaii to Continental United States, while returning vessels carried to the Territory goods valued at $57,894,488. All of this trade is carried in American ships.

Uninformed persons frequently charge that Hawaii has prospered through exploitation of cheap Oriental labor on the sugar plantations. The fact is that farm wages in Hawaii are higher than the average farm wages paid in Continental United States. Department of Labor statistics show that the average annual earnings of farm laborers in Hawaii are at the rate of $1.66 a day, as compared to $1.25 a day in Continental United States. Of course, in Hawaii the farm laborer works more days out of the year due to the fact that sugar, the principal crop, is not of a seasonal nature there, and the climate permits year-around employment in this and other agricultural endeavors. Also, in Hawaii, the sugar plantation laborer is provided gratis with a house with running water, a garden plot and medical treatment and hospitalization for himself and his family.

The sugar control bill recently passed by Congress denied Hawaii a fixed quota such as was given other integral parts of the United States. Thus the Territory's status was disregarded and she was classified with our possessions, such as the Phillippines, which are on their way out from under the American flag, and with Cuba, a foreign country. This discrimination has brought about litigation, all of which is distasteful to the people of Hawaii.

Then there is the Japanese bugaboo. It is a popular pastime of jingoists, who know little or nothing of actual conditions in Hawaii, to raise the Japanese scare, and to point with alarm to the time when the increase in the number of citizens of Japanese ancestry will give them political control in the Territory. The truth, as shown by Federal census figures, is that the number of persons of Japanese descent in proportion to the rest of the population has dropped from 42.7 per cent in 1920 to 37.9 per cent in 1930.

In the spirit of fair play and "Aloha" I appeal for a more thorough and more intelligent understanding of affairs and conditions in America's Pacific outpost.

L. L. McCANDLESS.
Delegate in Congress from the Territory of Hawaii.
Washington, Aug. 31.

Calls Street Cars Obsolete.

To the Editor of The Post—Sir: Anent recent news items and editorials concerning the transportation problem in which all residents are vitally interested. I believe the main reason for the unsatisfactoriness of the street car service is that in modern traffic, with the all too numerous traffic lights and congested streets in Washington, that the street cars as a rapid, wholesome efficient, and pleasant mode of transportation are as obsolete as the dodo bird.

Why should the yearly rides per capita on street cars approximate what they were 20 years ago? If they did, it would mean that people were not taking advantage of the development of the automobile as a mode of transportation but were sticking to "mass" (it is just that) transportation which in Washington, as represented by the street cars, has not been improved to any great extent in the last 20 years.

It might be just as well said that the citizens were unfair to the ice companies because they were buying electric or gas refrigerators. Any business can not hope to exist if it does not meet a specific need better than it can be met by some other means. This is a fundamental law of economics.

The privately owned and operated transportation company is run by private capital for profit, and its cars and buses have no more exclusive right to the streets than have the private motorists.

If we can't afford a subway or subways, but must stick to the obsolete street cars as our only means of "mass" transportation, the people who live from 6 to 10 miles from their daily work should not be compelled to spend from two to three times as long going to and from work on an evil-smelling street car as would be necessary if they drove their own cars in or came in with friends in their car. If private capital will not provide adequate and reasonable priced parking space I believe it is a proper function of government to do so.

MOTORIST.
Chevy Chase, Md.

Race of Beggars?

To the Editor of The Post—Sir: No one questions the President's desire to restore prosperity. Many now question the methods he employs. He has made the country a laboratory. When he tries something, he tries it on the whole people. This is different from the ordinary procedure, which is to try it on a small surface first.

Some people claim that those who oppose the President's plans have no plan of their own to propose. They have a plan. Their plan is to stop vivisecting the whole country until the schemes are proved to be workable. The loss of blood is too great.

The American dollar is sick from its operation. It is only a shadow of its former self. The Government is issuing flocks of bonds to make it look still sicker. People are being taught to look to the Government for help. There is nothing worse for the individual than to feel he can rely on someone else. The Government is unconsciously changing his outlook on life, since he will have to learn again the lessons he is now forgetting. We are being made a Nation of beggars. American independence is being cut out in the laboratory.

The Republican plan is not a vivisection plan. It is to restore the American independence of thought. It is a plan to make Americans a Nation of upright individuals, not a race of cringing beggars. It is a plan to develop the poor to be proud and thrifty, since through thrift come comfort and wealth.

Hence, when it is claimed by the spellbinders that the Republicans have no plan, people should say it is true they have no laboratory plan. If they had they would be as bad as the Democrats, and perhaps even worse. Their only plan is to give the people government, which is what the people need. They do not need vivisectors.

C. E. CARPENTER.
Rehoboth, Del.

He May!

To the Editor of The Post—Sir: May I remark that the terrible drought that has been producing such bad effects in different parts of the world at the present time may be primarily due to certain conditions now prevailing in our great natural source of heat and light, the sun, because the conditions of that object (the sun) influence the conditions of this earth in more ways and to a greater extent than mankind may be yet aware of? ANGUS P. STEVENS.
Dunham, Mis. Co., Que., Aug. 29.

Los Angeles Votes.

The overwhelming victory of Upton Sinclair in the race for the Democratic nomination for Governor of California has been interpreted in various ways, depending on the desires of the interpreter, but a nearly forgotten episode of two years ago may help to explain the Sinclair vote. In 1932 the Rev. Robert P. Shuler, for 20 years pastor of Trinity Methodist Church in Los Angeles, who was described by one of his biographers as the "champion ag'in-er of the world," entered the Republican, Democratic, and Prohibition primaries, seeking the nomination for United States Senator. He did not win the Democratic or Republican nomination, but his total of votes for the two was greater than that polled by William G. McAdoo, the Democratic nominee, or by Tallant Tubbs, who won the Republican nomination. Shuler did win the Prohibition nomination and in November, 1932, he polled 560,000 votes, running only 109,000 votes behind the Republican candidate. Incidentally, the Prohibition candidate for President received only 20,000 votes in California in 1932, indicating that the Los Angeles pastor's vociferous opposition to repeal was not his most effective appeal to the California electorate. The fact that he had denounced almost everybody and everything seemed to observers at a distance to be the only thing that made him distinguishable from the ordinary independent candidate.

There are other forgotten figures that must make interesting reading for Upton Sinclair. In 1930 he was the Socialist candidate for Governor and received 50,000 votes. Four years later he appears as the Democratic candidate for United States Senator, polls more than 310,000 votes and obtains his principal support from Los Angeles County, only a few years ago the keystone of southern California's Republicanism. The "fighting pastor" also drew his principal support from Los Angeles, but only in the mushroom growth of political strength is any parallel justified between the two men. The true comparison is between the voting moods of Los Angeles County in the year 1932 and in the year 1934.

(New York Sun.)

The Post Impressionist

All Over The Map

Postoffice, Thursday.

Of course, Washington is a city that everybody visits at least once in a lifetime. But there are many cities which share this distinction. Washington's rarer peculiarity lies in the fact that it is among those few cities to which people want to return.

And yet it is the taxi driver who most frequently arrives here from everywhere—and remains.

* * *

The ordinary tourist always wants to come back. He generally does come back, but only as a tourist.

Serenely surviving the worn-out quips of demoded paragraphers, the old tradition of a Capital Honeymoon thrives in many a distant State. Well, every pair of Washington honeymooners plan to return on one of their anniversaries, bringing the children.

The Government employe comes here from everywhere, and Government employment is notoriously habit-forming. Those Federal workers who are fired are forever trying to find their jobs again.

And the man who is elected to come here? He invariably strives to stay, though whether this is a compliment to the city, or to his political party, or whether it is the result of a liking for public place, depends on the individual.

* * *

Anyhow, you find all over the local map these transients and semi-transients from all over the National map. But, search as you may, you won't find here more permanent people from more widely scattered areas than you will find among the drivers of your taxis.

* * *

And the reason remains a mystery.

* * *

The Post-Impressionist has been gathering, and transmitting, impressions in Washington since mid-February. He arrived, in fact, as a valentine to this distinguished journal—and please don't produce any cheap wit about comic-valentines. In that half-year and more, he has been an extravagant taxi patron. Like most pilgrims from afar, he was lured into his first Washington taxi by the low local fares, contracted taxitis immediately and has become a chronic case. He has used hundreds of Washington taxis.

Now, the Washington taxi chauffeur is friendly and communicative. Give him a fair chance: he will generally tell you where he is "from." When he doesn't volunteer the information, we ask. And the odd things about our experiences are:

(1) We have never had the same Washington taxi chauffeur twice, except once.

And (2) we have had Washington taxi drivers from just about every State in the Union, and then some.

No. 1 fact we can easily account for: Everybody knows there are too many taxis in the Capital. Indeed, nobody knows this better than the taxi drivers.

Yet why does it happen that their places of birth and former residence are so widely distributed?

* * *

There are fewer native-born Washingtonians among them than there are individuals of distant origin. There are far fewer Virginians and far, far fewer Marylanders than you would expect—not many Pennsylvania and Ohio folk.

But there are lots and lots of North and South Carolinians and Georgians. Many have drifted here from Florida. We have been driven up and down town by drivers from Maine, New York, Tennessee, Illinois, Minnesota, Wisconsin, North Dakota, Utah and all points West.

There is at least one Oregonian. There is an almost equally foreign Rumanian. There is a German who came here with the first post-war Ambassador from Berlin. There is an Alaskan. And there are four women.

* * *

"Yes, sir, there are four of us," said the only one of these we have encountered. (And there's another odd thing: Although there are four of them, our constant use of the taxi never showed us one of the quartet until last week.) "Still, I don't think it's a job for a woman. The driving's O. K.; a woman's as good a taxi driver as a man. And the fares are nice to us, mostly, and so are the regular traffic-cops. But those plain-clothes officers that are sent out to keep an eye on autos—they're pretty severe. We four are in this business for just one reason—I mean, because we can't get better work."

* * *

Is that the only reason why the men stay in it, too?

* * *

One clean-cut young fellow told us he was driving a taxi in order to pay for his law-studies. Most complained, and justly, that they could squeeze from it merely the barest of livings. Several had come here "with the Army"—or the Navy—and "just stayed on," apparently from a sort of inert bewilderment. More had "married a Washington girl who won't hear of leaving."

* * *

But what of the rest?

With all Washington's virtues it is indeed notoriously a bad city for the taxi-business.

* * *

"Well," one—it was one of the Carolinians, wasn't it?—explained, "it's such an interesting place, is Washington. You see, when you're here, you're right where the things are happening today that everybody, all over the country, will be reading about in tomorrow's papers."

* * *

Can that be the right answer?

If so, it is a compliment to Washington. For it is a declaration that one of Washington's chief charms outweighs, in the lives of our taxi men, their heavy economic burden.

Barging Through Europe With Carlisle Bargeron

The Immigrants.

LENINGRAD, Russia.—Dear Aleck: I think that ever since we used to run the Russians through our immigration mill at Ellis Island they must have been waiting for their vengeance. At any rate they gave us a taste of their mass production or massed way of doing things here.

BARGERON

We steamed up the Neva and past Kronstadt early in the morning. At Kronstadt about 4 o'clock the Russians customs came aboard. At 6 o'clock they routed us out of our staterooms and from then until 10 o'clock we were just a herd of cattle, standing around and looking blankly and moving only in groups as we were told.

It's difficult to describe one's emotions the first few hours he is in Russia, Aleck. He doesn't know which way to turn, what to think or what to say. He just moves about aimlessly or gapes.

* * * *

The Russian customs are tediously slow but very courteous and their examination this time was only casual. They seem not greatly concerned about what you bring in. They do, however, comb your passport with a fine tooth comb. Here the Intourist, the organization set up by the Russians to take care of visitors, begins to function. You know, Aleck, that on a trip to Russia you must outline your itinerary in the states and pay there for your hotel, meals, guide service and railroad fare. Except for such extra expenditures as you make no money is needed from the time you enter the country until you leave. You live by tickets and numbers, Aleck.

About 9 o'clock the barrier was lifted and we all rushed ashore as so many pigs out of a pen. But we didn't rush more than 200 feet—to the Intourist headquarters where we were permitted to look at picture post cards and expensive antiques, rugs, paintings, jewelry and whatnot, seized in the revolution and now for sale. Also we see news photographs of a hunger march in New York and another demonstration for the Negroes involved in the celebrated Scottsboro, Ala., case.

* * * *

Just about the time I have decided that they intend to leave me here at the dock for the rest of my nautral life a young woman approaches me with my photograph. She gives one last look at the photograph and then looks again at me and introduces herself. She is the Intourist guide assigned to me. Then we begin to move and in a few minutes are at the hotel. Here is more confusion and a babel of tongues. Two boats have come in this morning and the Americans, Danes, French and Germans are crowding the lobby waiting for their baggage while their particular guide darts hither and thither and in rapid fire Russian arranges for their rooms and meal tickets.

We finally get a key, weighing about five pounds and are ushered to our rooms, furnished, I suppose, with more stuff seized in the revolution. Certainly it is the most pompously furnished room I have ever had the pleasure of staying in, gold bordered chairs, beds and stands, valuable candlesticks and writing sets, lace and tapestries thrown about with no regard to taste.

* * * *

As soon as we are cleaned up we come down to eat. Our guide is to pick us up an hour later. The dining room is a brilliant, huge thing. As a matter of fact, there are about three of these huge dining rooms. With the exception that the variety of fruit is decidedly limited one is able to get pretty much anything he wants, even a well-made Martini cocktail. An excellent orchestra in shirt sleeves and with their collars thrown open plays. It plays the "Hungarian" Rhapsody, the "Volga Boatman" and then "Maryland, My Maryland" to show its versatility. It is in the same attire at dinner, with the guests in their street dress, some without coats. It is our first taste of the proletariat society, Aleck, and I am very much pleased, because I have never liked to wear a coat anyway.

The service and comfort at the hotel, however, are about the same as any European hotel. This is true also of the hotel at which we were subsequently to stay in Moscow. They are Intourist hotels and the visitor is agreeably surprised. Although the attendants move with characteristic Russian slowness, a striking efficiency has been achieved that makes the hostelries a cool, pleasant refuge from the bewilderment which is Russia outside.

Large Barn Destroyed By Fire in Maryland

Westminster, Md., Sept. 5 (Spl.). Fire of undetermined origin destroyed a large barn on the property of Norman Miller, near Union Mills, last night, causing damage estimated at $8,000.

A horse, farm machinery, hay and grain stored in the barn, and part of an adjoining wagon shed, were also destroyed. Mr. Miller, his wife and daughter were not at home when the fire was discovered by a neighbor.

Virginia Changes Drivers' Permits.

Richmond, Va., Sept. 5 (AP).—John Q. Rhodes, director of the State division of motor vehicles, has notified the State police of neighboring States that new drivers' licenses now are in effect in Virginia, and old licenses invalid. Thus far he said 475,000 licenses have been renewed, with more applications coming in daily.

Hoover Urges Charity As Need in 'Great Test'

Says "Herding" of 50,000,000 From Farms to Cities Has Made Private Aid Vital; Commends Community Chest System.

LOS ANGELES, Sept. 5 (AP).—The Community Chest system of administering to the needy was praised by former President Herbert Hoover in an address here today.

It was the second public utterance by the former Chief Executive within a week. The first was a magazine article in which he criticized policies of the National Administration under the title "The Challenge to Liberty." These pronouncements were his first on public matters since he left the White House in March, 1933.

Characterizing the present as "the years of a great test," Mr. Hoover asked the public to respond openhandedly to appeals for Chest contributions.

The occasion of the speech was a joint meeting of 65 local service clubs to launch the Los Angeles Community Chest drive, but the former President's remarks were broadcast throughout the country.

Shift of 50,000,000 To Cities Cited.

"IN THESE DAYS when so many think to rid humanity its faults by discard also of its hard-won virtues," said the former President, "it is strengthening to see this great group intent upon resolute organization to maintain the high virtue of charity.

"These are times when the need is greater and when giving is more difficult. They are the years of a great test. * * *"

Mr. Hoover said 50,000,000 persons had been "herded" from the rural areas to the towns and cities of the United States in the last 50 years, the process changing "an agricultural people to an urban industrial Nation," thereby lessening the "acquaintances, friendships and obligations of neighbors."

He said the relationship of neighbors not only had been lost but that "we have lessened that character building which comes not only from the responsibility to the neighbor in life and death but from family intimacy, from adventure of children in the fields and the brooks and the freedom of space."

Calls Character Building Greatest Problem.

"CHARACTER building," he said, "has become a problem of the community. That is perhaps the greatest human problem.

"Some of these responsibilities to children are answered by the city and State through parks, public health activities and education, supported by tax revenues. But there are other responsibilities which are beyond the reach of Government. They must rest upon the sense of personal service in the community.

"A kindly clinic, a cheerful hospital, a good home for the homeless children, must provide the makings of physical stamina in many of your future citizens. But beyond even this, one Boy Scout or Girl Scout troop or one good community nurse today will prevent more evil ten years hence than ten policemen. * * *

"Without you, young lives may be warped or wasted. * * *

Says Movement's Worth Has Been Proved.

"RELIEF to others is a spiritual impulse and your labors are the spiritual expression of the community. These are indeed the actions which bring the brotherhood of man infinitely nearer to realization than a thousandfold greater sum extracted by the tax collector.

"Herein lies the conscience of mankind * * *. It is an answer to that haunting question of centuries, 'Am I my brother's keeper?' * * * The true hope of progress lies in the spiritual imponderables.

"No civilization can stand which disregards them."

Mr. Hoover described the Community Chest as an agency that had proved its worth over a long period. He said it saved a waste of funds and relieved the community from "incessant drives and supplications. It gives freedom from prejudice against some, it directs support to others whose deserts would otherwise be overlooked."

First Aid Units' Value Is Shown

Frederick County's Red Cross Stations Gave Help in 4 Cases.

Winchester, Sept. 5 (Spl.).—The value of Red Cross emergency highway first-aid stations was demonstrated in Frederick County during August, when the first four stations established by the Winchester-Frederick County Chapter of American Red Cross furnished emergency treatment in four highway accidents along United States Route 11.

Two stations, one at Fireside Inn, Stephens City, and one at Long's Garage, Middletown, were called upon in the four emergencies.

The local Red Cross chapter, cooperating with local civic organizations, will soon establish a fifth station. A total of 163 persons have been trained in first aid by the chapter this year, including a motor corps composed of 25 women residing in the city and county.

Superintendent of Schools Leslie D. Kline announced today that one teacher in each school in Frederick County will be required to have at least the standard 15-hour first-aid course this year. A special class for school teachers is now being organized.

State Senator Race Snags at Annapolis

Democratic Club Stumped on Stromeyer Stand.

Annapolis, Md., Sept. 5 (Spl.).—Members of the Third Ward Democratic Club, of Annapolis, found themselves in a quandry when they met to pass upon candidates for office in the primary of September 12.

The club adopted a resolution, approving generally of the slate of candidates put forth by the organization faction of which former Sheriff Frank S. Revell, Third District, now Federal immigration commissioner, is the recognized leader. Previously the club had given its indorsement to the candidacy of former Mayor John J. Levay, resident of the ward, for county commissioner from Annapolis, as against Samuel B. Dove, running independently, and indorsed by the Better Government League.

The big stumbling block was presented by the rival candidates for State Senator, Ridgely P. Melvin, incumbent, of the Second District, and William F. Stromeyer, member of the Third Ward Club. Several members felt the club should sidestep taking a stand where one of their number is concerned.

West Virginia D. A. R. Conference Is Called

Charles Town, W. Va., Sept. 5 (Spl.).—Mrs. Gory Hogg, of Lewisburg, State regent of the National Society, Daughters of the American Revolution, has issued a call to the West Virginia Conference, to be held here October 9, 10 and 11, with Bee Line and Pack Horse Ford Chapters, of Charles Town and Shepherdstown, respectively, as the hostess chapters.

The formal opening of the conference will take place in the high school auditorium October 9 at 8 p. m., and a reception will follow at the Thomas Jefferson Hotel. Thursday afternoon, following adjournment of the conference, Bee Line Chapter has planned a visit to historic homes near Charles Town and will entertain with a tea.

Colonial Heights Man Dies When Hit by Auto

Petersburg, Va., Sept. 5 (Spl.).—W. C. Vaden, Colonial Heights, about 70 years old, was instantly killed yesterday when he was struck by an automobile driven by Mrs. J. F. Malone, of Lewisburg, N. C.

Dr. T. G. Pretlow, of Chesterfield County, conducted an investigation and declared the accident unavoidable. Mrs. Malone is being held on a technical charge of manslaughter.

Wrong Man Seized By Kidnaping Gang

Pennsylvanian Held for 18 Hours, Then Freed.

Waynesboro, Pa., Sept. 5 (Spl.).—Mistaken for a prominent Waynesboro resident, Preston E. Cloud today related how he was kidnaped by three men early yesterday, held captive 18 hours, but was released when they discovered by an operator's card he was not the man they sought.

Cloud was released in West Virginia, 2 miles from Hancock, Md. During the ride his abductors said, "We ought to get $50,000 for this man."

Cloud left home about midnight Monday. Shortly afterward the men accosted him, jammed a gun in his ribs, blindfolded him and placed him in a car. When they released him and warned him not to follow, his clothes were rain-soaked, and, his abductors gave him a sweater, which police have in their possession. After his release Cloud went to sleep in the woods. When he awoke he discovered after a half-mile walk that he was near the Berkeley Springs-Hancock highway. He walked to Hancock and telephoned his wife of his safety.

Children Touring Virginia Stranded

11 in Fredericksburg Wait Transportation Home.

Fredericksburg, Va., Sept. 5 Spl.). Stranded after a tour through the Western States, 11 children, members of the Open Road Pioneer Club, are awaiting transportation home by the Federal Transient Relief Bureau.

The tour, conducted annually since 1912 by James Doyle, 49, of Boston, became insolvent when the members arrived here Saturday. Doyle said sickness in the group had depleted funds.

Doyle has conducted his club for the poor children of Boston and vicinity. The party has been fed by the FERA and the Salvation Army here.

Berkeley Club Agent Named.

Martinsburg, W. Va., Sept. 5 (Spl.).—By joint action of Berkeley County School Board and Extension Division, West Virginia University, Ernest C. Van Metre has been named as club agent for Berkeley County, under a project recently approved by the school board through which the club work among boys and girls of school age will be fostered, with the school board paying half the salary and extension division the other half. He will begin work at once.

Coal Rate Rise Opposed.

Martinsburg, W. Va., Sept. 5 (Spl.).—Retail coal dealers here today authorized a protest against a proposed increase in freight rates on coal and designated Solomon Fine to appear in support of the protest before the Interstate Commerce Commission in Washington October 1.

The Once Over

By H. I. Phillips

SUMMER REVIEW.

It was a good summer as summers go, and this one certainly went.

* * * *

It seems only yesterday that we were putting up the porch screens, mending the beach chairs, putting over the dinghy and inviting guests for Decoration Day.

* * * *

And the Glorious Fourth of July—say, which way did that go?

* * * *

Almost in the twinkling of an I. O. U. we are snatched from the beach picnic and the strawberry festival to the grippe clinic and the straw ride.

* * * *

And even the Democrats can't do a thing about it.

* * * *

What a summer it was! The drought burned the West up, Schoolboy Rowe burned the American League up and Clarence Darrow burned Gen. Johnson up!

* * * *

May gave us Cavalcade, the pretzel code, and the needled golf ball. June gave us 57 more types of blended whisky, Sam Insull, Max Baer and rubber bathing suits.

* * * *

July brought in the Dionne quintuplets, the movie reform, British golf supremacy (what was that fellow's name?), clamless clam chowder, the Borah broadsides, Johnny Broaca and the regular monthly disputes between Mr. Green, of the American Federation of Labor, and Washington.

* * * *

August gave us "shorts" for women on liberal golf courses, the Huey Long circus, 2,573 more Mae West jokes, Upton Sinclair, Jouett Shouse's Liberty League, silver nationalization, and the four-wheel-brake stock market.

* * * *

We got the Marines back from Haiti, Mrs. "Red" Lewis was exiled from Berlin to Paris in a de luxe car, air conditioned, Gen. Johnson performed the Feat of the Year by getting his salary raised $10,000 from a standing start, and a horse called High Socks won his semi-annual race at the usual long odds, immediately going back into the customary coma.

* * * *

The apple, peach, tax, sunburn and strike crops exceeded all expectations, eclipsing all summers since 1781. The White House was remodeled and equipped with rose-colored glass windows, and a start was made on washing the Washington Monument for reasons not announced.

* * * *

It was some summer. And the winter looks fairly exciting, too.

TOUGH LUCK!

Among life's pathetic figures is the nudist who picked the last two weeks in August to go to camp.

Mr. Lewis Douglas has resigned as Director of the Budget. It seems he didn't know that Mr. Roosevelt was only fooling.

The Department of Justice has arrested a Dillinger lawyer who, it is charged, helped the killer evade the authorities. The lawyer says, "My relations with Dillinger were those of lawyer and client." What is needed in the relations between criminals and lawyers is a bigger "Stop" sign.

The Rainbow, with Harold S. Vanderbilt, noted bridge expert, at the helm, has been chosen to represent America in the international yacht race. The Rainbow's poor showing against the Yankee in the earlier tests suggests that Mr. Vanderbilt was leading through weakness.

Mrs. Sopwith will sail on the Endeavour as a member of the crew. This is one case where the skipper had better not make any mistakes.

THERE GOES THE BRIDE.

"Wanted—A couple to get married at the Brookfield Madison Co. Fair. September 3, 4, 5, 6. Ceremony to take place in tigers' cage. Cash award and gifts. Here's your chance to start in housekeeping. Dean M. Worden, Brookfield, N. Y."—Canastota Bee-Journal.

* * * *

Awfully sorry, but the girl says it's a panther's den or nothing.

(Copyright, 1934, Associated Newspapers.)

Just a Li'l Bite, Were 50 Pancakes; Scout Wins Title

Winchester, Va., Sept. 5 (Spl.).—Fifty pancakes is the record Eddie O'Neal made in an eating contest at the close of the Middletown-Stephens City Boy Scout Encampment at Camp White Rock near here.

With the record goes the title "Pancake" O'Neal, until some fellow camper takes the honor from him. O'Neal far outdistanced all competitors.

Wm. Lyon Phelps

Daily Talk About Books and Authors

William Lyon Phelps. "Lost Horizon."

I observe by the list of current book sales that "Goodbye, Mr. Chips" is receiving the success it deserves; it is indeed a little masterpiece.

But a novel by the same author, the Englishman, James Hilton, was published last year and so far as I can discover, attracted hardly any attention at all. It is so unlike "Mr. Chips" in style and setting that one would hardly believe both books were written by one man, if they did not both bear his signature; they are emphatically worth reading and they are original in conception and execution.

The novel I now have in mind is "Lost Horizon;" it appeared in America in 1933; and it is my hope that the enormous success of "Mr. Chips" will arouse curiosity about other works by the same author, and that there may be a brisk sale for "Lost Horizon," even if it did not at its appearance attract attention.

"Lost Horizon" deals with a party of four persons; two Englishmen, one American, and a female missionary. In India they have taken their places in the big air bus, when suddenly a disguised pilot kidnaps them all, and drives madly through the air to Tibet. They are carried over incredible mountains; and finally land in an impossible place; the false pilot dies, and the four passengers are taken to a curious monastery, where the residents have learned the secret of postponing death.

Thus you might think from this outline that Mr. Hilton had written merely one more dream-novel whose main interest lay in the manner of Jules Verne; but as a matter of fact, not only is it a fascinating story, exquisitely written, with very real characters who run true to form; but it contains much valuable meditation on the meaning of life and of human nature, brought out both in descriptions and in stimulating conversations.

I think readers will agree with me that the reason why Conway changed his mind is immensely impressive.

Here is an extract which shows how the calm of the place affected Conway, who had lived an active life.

He did not think he had ever been so happy, even in the years of his life before the great barrier of the war. He liked the serene world that Shangri-La offered him, pacified rather than dominated by its single tremendous idea. He liked the prevalent mood in which feelings were sheathed in thoughts, and thoughts softened into felicity by their transference into language. Conway, whom experience had taught that rudeness is by no means a guarantee of good faith, was even less inclined to regard a well-turned phrase as a proof of insincerity. He liked the mannered, leisurely atmosphere in which talk was an accomplishment, not a mere habit. And he liked to realize that the idlest things could now be freed from the curse of time-wasting, and the frailest dreams receive the welcome of the mind.

No thoughtful reader of this novel will ever forget it.

(Copyright, 1934.)

Tomorrow—The Poetry of Stephen Crane.

Sea's Relics

Skeletons of Fish Found in Western Maryland.

Hagerstown, Md., Sept. 5 (Spl.). The finding several days ago in sand quarries between Hancock and Berkeley Springs of shells and skeletons of fish encased in the sand several hundred feet beneath the earth's surface bears out the theory that at some time, thousands of years ago, a section of western Maryland and parts of Morgan County, W. Va., was beneath the sea.

The shell found in the sand rock is one found only in salt water. The skeleton of the fish, found by a quarryman in the sand mine operated by Lewis Ripple, is 4 feet long. Petrified snails and other deep-sea animals have been found in the same quarry, where white sand, of the kind found in or near the ocean, is excavated and used at Pittsburgh glass sand plants.

Other evidences, such as seashells of strange marine animals, have been found in excavations in the western part of Washington County.

Overstrain Kills Swimmer.

Bellaire, Ohio (U.P.).—Robert Brown, 19, died from over-exertion while swimming in Lake St. Marys just a few days after he had set a swimming record in the same water. His body was found on an island.

The National Gallery

GEORGE NELSON PEEK, special adviser to the President on foreign trade, former administrator, AAA. More a man of action than a theorist, with a vest-pocket remedy for the farm crisis, he precipitated strife among the individualists laboring for farm relief. Result: Roosevelt transferred him from the AAA to grapple at first hand with the problem of exporting the farm surplus. Tall, red-faced, blunt but genial, he became exhibit A of the politically indignant farm belt. Associated with Gen. Johnson on the War Industries Board during the War, he was recognized with the D. S. M. and membership in the French Legion of Honor. Long, hard hours characterize his work. Determination is stamped in his record and in his aims.

Such a large proportion of those who have been pictured by Mr. Robles have asked for the originals that The Washington Post is saving all these drawings to honor the requests of any future members of "The National Gallery."

All of Us Care What People Say

By Robert Quillen

When a sullen voice says, "I don't care what people say about me," it usually means: "People speak ill of me, and I am shamed and hurt and resentful, and I hate them for it."

We all care what people say about us. But whether we weep or rejoice depends not so much on the thing that is said, but rather on the character of the people who say it.

Slander by the envious and misanthropic is discounted by the motive that prompts it.

Any person who climbs above the common level becomes a target for the malice of envy. It is not prompted by his faults, but only by his success, and therefore has no significance as criticism.

The venom of the misanthrope is likewise wasted. He is like an animal caught in a trap snapping in helpless fury at everything within reach. His criticism of an individual is meaningless, for all men, good and bad, have equal share in his condemnation.

The critics who matter are those who "talk about you" without the bias of envy or jaundice, but solely because they disapprove and dislike the kind of person you are.

Each of them is a measuring rod. Take their measure and you have your own.

In every community there is some person conspicuously foul whose chief delight is to pass judgment on his fellows. His opinions have a value of which he isn't aware.

If he speaks ill of you, rejoice and be glad. You have been cited for decency. Something in you is good and fine. It offends bad taste. You are noble enough to displease the ignoble; clean enough to offend the vile.

But in each community, also, there is some person of quality who is slow to judge and loath to speak evil.

If he speaks ill of you, your sins have found you out. Your life and your ways are offensive to those who are qualified to judge.

The worth of a criticism always depends on the worth of the person who makes it.

(Copyright, 1934.)

D. C. Man to Face Trial In Maryland Crash

Leonardtown, Md., Sept. 5 (Spl.). Lloyd B. Miller, 38, of 1232 Perry street, Washington, who was held in the Leonardtown jail charged with reckless driving and failure to stop at a stop sign after his automobile had crashed into one driven by Sheriff Richard Hammett, of St. Marys County Monday, was released last night on $150 bail and his trial set for September 15 here.

The accident occurred two miles from Leonardtown. Sheriff Hammett sustained a badly cut knee and lacerations on the face, hands and chest. In the car with Miller were his wife and Mrs. A. Delozer, of Chevy Chase, Md., but none were seriously hurt.

Truck Crash Victim Reported Near Death

Winchester, Va., Sept. 5 (Spl.). Purcell McDonald, 21, son of Mrs. Sallie McDonald, of Romney, W. Va., is in a critical condition in Winchester Memorial Hospital suffering from a fractured skull received when a coal truck struck a culvert and rolled down a bank on U. S. Route No. 50, about 10 miles west of this city.

With McDonald was Robert Corder, also of Romney, who was driving the truck. He said he fell asleep at the wheel. Corder is charged with reckless driving and operating the truck without a permit. The hearing is set for September 13.

Forced Landing for Bird.

Austin, Tex., (U.P.).—Tom Walling, of Austin, found an exhausted carrier pigeon in his yard, which he declared he will keep until the owner communicates with him. The bird's band number was AU33S3014.

Zaharoff: High Priest of War

Sir Basil Zaharoff has caused kings to topple, statesmen and even nations to be his robots. Though he is one of the world's richest, most powerful men, he has been able to cloak his real name and his life with almo impenetrable mystery. Never out of the public's gaze for long, Sir Basil has been plummeted into scare headlines again this week when a Senate investigating committee hinted at a link between him and American munitions magnates.

An enlightening word-picture of Zaharoff will appear next Sunday in The Post. It is based upon Guiles Davenport's new volume on the man of whom it has been said "the graves of a million men shall be his monument . . . their dying groans his epitaph."

In the Magazine Section of Next Sunday's Post

Roads Planned For Maryland

Work in 4 Counties to Be Authorized at Cost of $107,000.

Baltimore, Sept. 5 (Spl.).—Construction work in four counties will be authorized by the State Roads Commission under the terms of low bids totaling $107,000 received this week.

One contract calls for a single steel I-beam bridge over Sligo Creek, near Silver Spring, Montgomery County, at a cost of $5,858. Jarboe & Houghton, of Mechanicsville, are the low bidders.

The contracting firm of McGuire & Rolph, Inc., of Washington, was low bidder on building concrete shoulders, with macadam base and bituminous course, along Sligo avenue between Saratoga avenue and Flower avenue, in Montgomery County. The bid price is $15,841.75.

T. Edgie Russell, of Frederick, was low bidder on surface treatment for 37.55 miles of roads in Anne Arundel County at a bid of $30,873.64.

Daniel Trimper, jr., of Ocean City, was low bidder on two timber jetties at Ocean City, Worcester County, at a price of $8,468.

Phillips Brothers, of Salisbury, were low bidders on stabilized earth highways in Worcester County, one along the Berlin-Snow Hill road at a price of $13,090.90, and the other along the Berlin-Selbyville road at $13,823.50.

The Waller Construction Co. was low bidder on stabilized earth highway on the Whaleyville road in Worcester County at a price of $14,859.25.

A Baltimore firm, the Empire Construction Co., was low bidder on concrete paving along High street, in Elkton, Cecil County, at a price of $4,163.

Plant Superintendent Plunges to Death

Waynesboro, Pa., Sept. 5 (Spl.).—Amos E. Ferguson, 46, father of seven, plunged 75 feet to his death late yesterday from a skip car at the Funkhouser plant at Greenstone. He died last night in the Waynesboro Hospital.

Ferguson, who was superintendent of the Funkhouser plant, was riding the car, used to haul rock from the mines to the crushers. It is not known whether he slipped or became ill and toppled down a 55-degree incline to the floor of solid greenstone rock.

Club Will Observe Takoma Park Day

The Cosmopolitan Club will celebrate Takoma Park Day at its weekly meeting at the Carlton Hotel at 12:30 p. m. today. Gordon Bonnette, a former president of the club, will preside.

Miss Dorothy Skinner, once chosen the most popular girl in Takoma Park, and who has been singing in New York City for the last two years, will sing. Miss Janet Coon, well known in amateur theatrical circles, will do a whistling act and recite, and the Symphonic Quartet of Takoma Park, accompanied by Miss Gertrude Dyer, will sing.

Today's meeting is in accordance with the plans of Robert W. McChesney, acting president, to have a series of meetings with former presidents presiding. Because Mr. Bonnette is from Takoma Park, his program today will be an all-Takoma Park offering.

Fraternity Man Held In Bond Embezzlement

New York, Sept. 5 (AP).—Cecil S. DeRoin, 39, who described himself as an investment broker of Kansas City and said he was grand treasurer of the Delta Chi Fraternity, was arrested today on a fugitive charge.

DeRoin was taken into custody on the strength of a telegram from Kansas City, which said DeRoin was under indictment there on a charge of embezzling cash and negotiable bonds totaling $33,073.92 belonging to the fraternity.

Saltz Bros. Feature the New

STETSON

Lightweight Felt Hat

The 'Bantam'

$5

A PERFECT hat for Autumn days. So light you hardly know it's there. Rakish, smart, every inch a Stetson. In smart plain Fall shades and new Heather mixtures. All sizes, of course. Come in today and try on the "Bantam."

SALTZ BROTHERS
Fine Apparel for Gentlemen
1341 F STREET, N.W.

The Sale of Langrock Fine Clothes at 20% Discount Is Now Going On. For a Limited Time Only! At Saltz Brothers, 1341 F Street

Hitler Visions 1,000 Years of Rule by Nazis

Der Fuehrer Says There Is No Room in Reich for Jewish Culture.

Nurnberg, Germany, Sept. 5 (AP). Adolf Hitler proclaimed the end of the Nazi revolution today and declared that Germany's way of life, in which there will be no room for Jewish culture, is fixed for the next 1,000 years.

The revolution, Der Fuehrer told his sixth Nazi party Congress, "has fulfilled all my hopes."

Adolf Wagner, Bavarian minister of interior, read the leader's proclamation to the vast throng of party faithful, rallied from all over Germany to this historic city.

A later Nazi cultural gathering heard the young chief of state, addressing this meeting personally, describe himself as guardian and custodian of Germany's art.

"Art will be determined," he announced, "by those who created the third Reich," promising that art would be advanced : never before.

Jewish Culture Attacked.

He sharply assailed "Jewish intellectualism."

Describing the period since the Middle Ages as "a general fury of anarchism," he said:

"Jewish intellectualism, penetrating Europe, resulted in a completely inconsistent attitude toward cultural problems.

"The spiritual confusion began in the Middle Ages, when classic art was plundered and mechanically copied instead of an autonomous conception of art being developed."

A pure race alone can develop high art, he asserted.

Discusses Politics.

Der Fuehrer then turned to history and international politics.

The French revolution, he said, was the first elementary outbreak of unrest which "shattered the nearly 1,000-year-old order of society to its inner foundations."

In the world's progress, through the genius of inventors and explorers, new political conceptions have decended like an avalanche upon humanity, he continued.

He said these conceptions began with Liberalism and ended with Communism.

"As in early history," he declared, "Germany is Europe's shock absorber against the invasion from the East (Bolshevism) which would have destroyed European culture."

Says Germany Leads in Peace.

Germany he described as a leader in peace.

Cheers and the waving of flags from the row on row of Nazis greeted Hitler's earlier proclamation, in which he referred to Germany's dominance by the National Socialists as the world's greatest demonstration of the will of a nation.

Permanent revolutions, he stated, result in anarchy and chaos, serving the purposes of politicians, and evolution must come to create better conditions.

"For this purpose," he declared, "the Nazi leadership possesses all the power. Who dare deny that the National Socialist movement is the absolute power in the land?"

German regimes for 60 years past, he continued, had been run by international freebooters and pothouse politicians.

Not so the Nazis. Later generations, he said, would exalt the movement's accomplishments as the "German miracle."

To Demolish Opposition.

The leader paid his respects to the 4,000,000 Germans who voted in the recent plebiscite against his assumption of the presidential powers of the late Paul von Hindenburg.

"If foreigners imagine the 4,000,000 'no' voters constitute a dangerous opposition," his proclamation said, "they are privileged to smile. * * * Our next attack will demolish the opposition."

He insisted that Germany wants peace and international friendship, though demanding her rights, and blamed not peoples, but small cliques of mischiefmakers and profiteers for war.

As to his "blood purge" of June 30, he contended those eliminated should have been liquidated. The people, he was sure, would not blame him.

Regarding religion:

"We have endeavored to reconcile the religious professions with the new state. As far as the Protestants are concerned, we are determined to weld them all into one great Evangelical Reich Church. * * * If Martin Luther were among us, he would pray * * * for a Reich Church."

Regarding the Roman Catholic Church:

"Despite lapses on both sides, we shall arrive at a sincere and honorable understanding."

Addressing the cultural meeting, Hitler drew thunderous approval when he threatened that those artists not German and not Nazi in their conception would "find that we will pass over them just as though they had never existed."

Assailing the foreign press for what he said was its lack of understanding of Nazi purposes, Hitler asserted that Nazi statecraft is infallible.

"Our movement is 100 per cent right," he said, "because we have invariably seen in advance what was coming and then were ready to apply the remedy."

175 Queried In Rum Ballot

Takoma Park Citizens Are Challenged by Both Factions.

Notices of challenges were mailed yesterday by the Takoma liquor license election board to 175 persons listed in the preliminary lists as eligible to vote in the referendum next Wednesday, September 12.

E. Barrett Prettyman, corporation counsel, who is chairman of the board, said about 150 challenges had been filed by leaders of the movement to prevent issuance of liquor licenses in the section. The balance, he said, had been filed by the wets.

Several errors were found in the original lists. These have been weeded out as mistakes for the most part. Among the challenges, however, are charges that some named on the list have moved out of the section, that names have been duplicated and misspelled and that names of persons who have moved into the area since July 1 have been included.

State Prepares For Trouble in Danville Strike

10 Special Guards Are Dispatched to Mills Involved.

Richmond, Sept. 5 (AP).—Gov. George C. Peery tonight dispatched a special squad of ten State motor police to Danville in response to an appeal from Pittsylvania authorities. Commonwealth's Attorney Joseph Whitehead, Jr., and Sheriff A. H. Overbey, informed the Governor that a flying squadron of textile strikers from North Carolina was expected to reach Pittsylvania County tomorrow morning, and asked aid.

Earlier in the day Commonwealth's Attorney Whitehead had requested State police in a telephone message to the Governor, but the executive replied that he could only send men in response to a formal request which included reasons for the alarm.

Prepare for Trouble.

Danville, Va., Sept. 5 (Spl.).—Sheriff Archer Hodnett of Pittsylvania County tonight quartered 25 special deputies in Hyllton Hall, a hotel operated by the Dan River Mills, in order to have them ready in the event efforts are made to interfere with the conduct of mill workers here who have not struck. They are under the command of Lindsey Moore, who had charge of the special detail during the strike of 1930-31.

The mills here and in this immediate vicinity today were working as usual, but police said they were informed that United Textile Workers are here.

Police Magistrate C. K. Carter today dismissed a charge of vagrancy against Claude Clark, arrested yesterday as a National Textile Workers Union organizer. Clark showed he is regularly employed as an organizer and maintained he was constitutionally entitled to work here.

Strike at Lonaconing.

Lonaconing, Md., Sept. 5 (Spl.).—A number of the employes of the plant of the General Textile Mills, Inc., have walked out, and Eli Beeman, vice president of the local union, which has about 85 members, says the workers want the stretch-out system abolished, shorter hours, higher wages and recognition of the union.

C. W. Walters, plant superintendent, says operations have continued with 13 nonunion workers and about nine foremen. The plant has been working about 25 persons a day, operating on a 25 per cent basis. The plant is being picketed.

The Cumberland plant of the General Textile Mills, Inc., has been idle for some weeks. The workers are organized but the union has been inactive and a number have obtained employment elsewhere.

Silk Mill Reopens.

Charlottesville, Va., Sept. 5 (Spl.). The S. and R. Silk Mill resumed operation this morning after a shutdown of three weeks, and 160 employes, comprising a full force, checked in for work. Both night and day shifts will be worked.

The reopening of the plant was occasioned by a sell-out of the silk stock on hand. It was expected it would be some time before the mill might be required to shut down again. An improvement in the market price of silk of around 3 cents a pound since the plant was closed was reported.

The start of work gives 100 per cent operation of textile mills in Charlottesville. Another plant, the Albermarle Weaving Co., also is running day and night.

Confer On Hopewell.

Richmond, Sept. 5 (AP).—Nathan Shefferman, district supervisor for the United States Department of Labor, and John Hopkins Hall, State Commissioner of Labor and Industries, conferred today with Gov. George C. Peery, on the strike situation in Hopewell.

The Governor was told there was a possibility that the knitting mill, employing 350 persons, would be reopened. The strike has left 1,800 idle.

Beating Caused Rogers' Death, Says Coroner

Five of News Worker's Ribs Fractured; Police Probe Ordered.

Harry L. Rogers, 45, Washington newspaper correspondent, died Tuesday in Gallinger Hospital from the effects of a terrific beating, Coroner A. Magruder MacDonald revealed yesterday.

Following an autopsy yesterday, Dr. MacDonald ordered an investigation by the police homicide squad. Rogers, the coroner said, had five fractured ribs and severe internal injuries. Two ribs, splintered by an apparent blow, punctured his right lung, the autopsy disclosed.

Long in Ill Health.

"The man undoubtedly had been in a fight," Dr. MacDonald declared. "His injuries were inflicted either by kicks or heavy blows. I will withhold a death certificate pending a police investigation."

Rogers, it was learned, had been in ill health for some time. He was admitted to the hospital August 22.

He had been a Washington news correspondent for more than 20 years. He was a former owner of the Foreign Affairs News Service and for many years covered the State Department. He lived in the McReynolds Apartment, Eighteenth and G streets northwest.

Gassed During War.

Rogers was a graduate of Harvard University and for some time was connected with International News Service. He served as a captain during the World War and was badly gassed.

He gained Nation-wide fame during the Mexican revolution. Because of his writings, he was thrown into jail by the Mexicans and there was attacked by another prisoner and injured seriously.

He is survived by his wife, who lives in New York.

Fraley to Head Rock Creek Club

Democratic Group Picks New Officers.

Brake Fraley was elected president at a meeting of the Rock Creek Valley Democratic Club last night at the home of Harry Bussard, near Redland, Md. Others elected were Lee Adamson, vice president; Carson W. Pope, secretary and treasurer, and Miss Eleanor Pope, assistant secretary and treasurer.

The club voted to change its name to the Rock Creek Valley Club. The entire Furior party ticket was indorsed unanimously. The club four years ago supported the Democratic organization.

Two guest speakers addressed the body, Kenneth Lyddane and James P. B. Viers. The meeting was attended by approximately 40 members.

Unsightly Complexions

muddy-looking, blotchy and red—relieved and improved with safe, medicated Resinol.

"Ask Mr. Foster" Tours to the WORLD'S FAIR

Saturdays, Sept. 8, 15, 22, 29

Personally Conducted $25.50 All Expense

2 Full Days in Chicago

Enjoy the comfort of **AIR-CONDITIONED** Coaches and Dining Car

For details consult "Ask Mr. Foster" Travel Service, Woodward & Lothrop Dept. Store, or Mayflower Hotel, or B. & O. Ticket Office 15th & H Sts. N. W. (Telephone District 3300). Washington, D. C.

IT'S MORE THAN MERE WARMTH—IT'S

AIR-CONDITIONED HEAT!

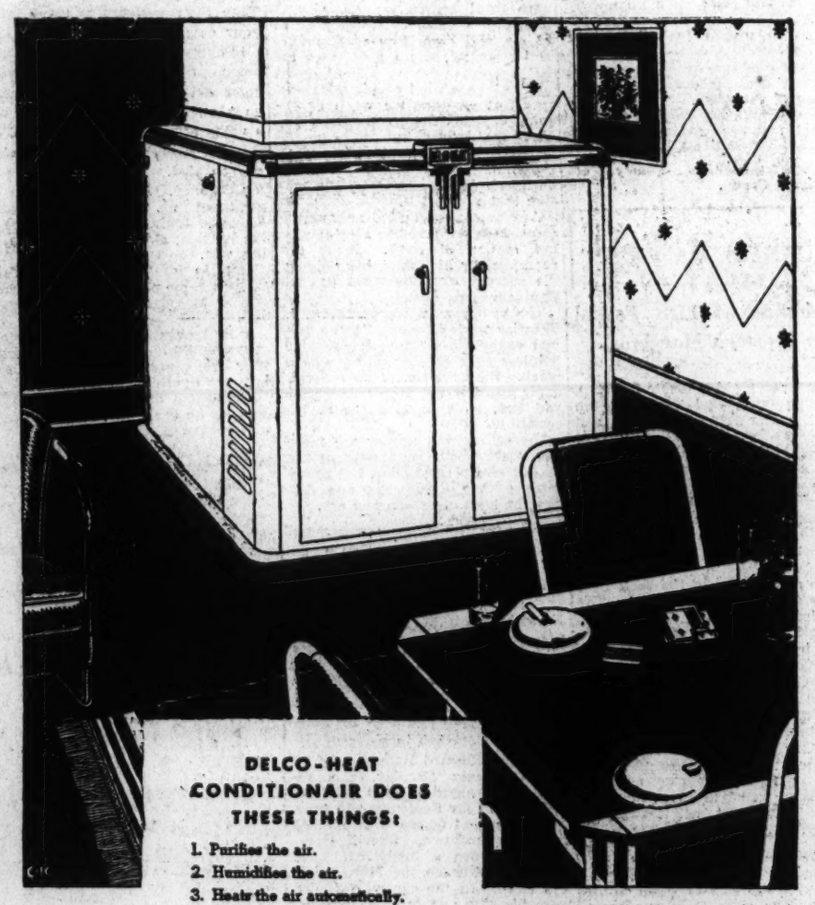

DELCO-HEAT CONDITIONAIR DOES THESE THINGS:

1. Purifies the air.
2. Humidifies the air.
3. Heats the air automatically.
4. *Circulates* the air, and provides a *complete change* every 10 to 15 minutes.
5. Provides clean, healthful, *conditioned* heat all fall, winter and spring—removes pollen, and provides complete circulation of freshened, purified air during the summer.

What is your home like in winter? Dusty, dry, dead air? Hot, stuffy? The whole house overheated to 80° to get 70° comfort? That's what you get from an ordinary warm-air furnace.

But you don't have to put up with it any longer. Instead, you can have live, fresh, *air conditioned* heat! No cold spots. A circulating supply of purified, humidified, clean, warm air; *completely changed* every 10 to 15 minutes.

Magic? You'll almost think so when you've experienced the automatic comfort and happy health of the newest triumph of Delco-Heat engineers—the Delco-Heat Conditionair.

The air is first purified : : : destroying bacteria, removing dust; then humidified to the proper degree for comfort and health; automatically heated—and *circulated* throughout the house.

Completely automatic! No gadgets to watch; no work, muss or bother of any kind. You simply forget winter entirely—and sit back in clean, healthful comfort.

Delco-Heat Conditionair, with all its new-day air conditioning features, operates at a cost less than any other method of automatic heating. This is because of the unit construction, and the utilization of the famous Delco-Heat method of burning oil.

See Delco-Heat Conditionair demonstrated at any showroom listed below. Or mail the coupon for full details—today!

A PRODUCT OF GENERAL MOTORS

OTHER DELCO-HEAT PRODUCTS—Harmonized Delco-Heat Boiler (steam, vapor, hot water) : : : Simplified Delco-Heat Oil Burner : : : for domestic and commercial applications

MAIL TO NEAREST DEALER LISTED AT RIGHT

Send me information about the new Delco-Heat Conditionair

Name_____

Address_____

Delco·Heat Conditionair

Distributors

SOUTHERN WHOLESALERS, Inc.

1519 L St. N.W. *Dealers* DIstrict 3422

D. C.

F. S. HARRIS CO., Inc.
2900 14th St. N.W.

SOUTHERN SPECIALTIES CO.
3903 14th St. N.W.

ATLAS SERVICE CO.
913 12th St. N.W.

MD.

R. D. McKEE
Hagerstown, Md.

J. R. ENRIGHT
Rockville, Md.

VA.

T. J. FANNON & SONS
Alexandria, Va.

W. L. WACKSMUTH
22 Wilson Blvd, Clarendon, Va.

J. H. RUFF
Vienna, Va.

CLEM GOODMAN
Fredericksburg, Va.

4-76

EDUCATIONAL.

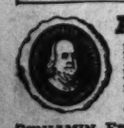

Accountancy

Pace Courses; B.C.S. and M.C.S. Degrees. C.P.A. Preparation. Day and Evening Classes; Coeducational.

Send for 28th Year Book.

BENJAMIN FRANKLIN UNIVERSITY
TRANSPORTATION BLDG. MET. 2515

Washington College of Law

Co-educational
Thirty-ninth Year
Fall Term Begins September 24
2000 G St. N.W. MEt. 4585

National University

Fall Term Begins September 24, 1934.
SCHOOL OF LAW
School of Economics and Government
Registrar's Office
Open for Registration 9 a.m. to 7 p.m.
818 13th STREET N.W.
Tel. NA. 6617.

The Sidwell Friends School

Co-educational Day School
52d Year Begins Sept. 18
CITY SCHOOL, 1809-1819 I ST. N.W.
SUBURBAN, 3901 Wisconsin Ave.
Kindergarten, eight grades, and High School, offering thorough college preparation or general course. Bus service. 16 Acres Playfields. NAt. 0384.
THOS. W. SIDWELL, A. M., Principal.

"Hundred Grand"

"Hundred Grand," which begins next Sunday in the Magazine Section of The Washington Post, is not just another thriller—it's the story behind the all too frequent headlines of the day.

Erle Stanley Gardner, author of "The Case of the Howling Dog" and other best-seller mysteries, is also a criminal lawyer on the West Coast. He knows—and in "Hundred Grand" he reveals dramatically—how police and criminals attempt to outwit each other, how the bickerings and jealousies of private, local and Federal detectives sometimes impede the work of running the kidnapers to justice, and how the corrupt alliance between politicians and racketeers leaves behind a trail of misery and blood.

Mr. Gardner's style is swift, clipped, sure. In the first chapter which appears next Sunday the stage is set, the plans for "the big snatch" are laid. Don't miss this inside story of modern crime and its detection.

"HUNDRED GRAND"

Begins Sunday, September 9th

The Washington Post

Tell your newsdealer to reserve, or deliver next Sunday's Washington Post. All the members of your family will enjoy its many interesting sections, including NEWS, Gravure Pictures, Comics, Magazine, Sports, and others.

Aerial Defense Will Get Test In Capital Raid

Dern Observes Problem as 'Enemy' Planes Move On Eastern Seaboard.

By Harris B. Hull.

At General Headquarters, the American Army, Raritan Arsenal, N. J., Sept. 5.—Ranking officers of the General Staff and Army Air Corps turned their attention to the problem of defeating bombing raids today as enemy fliers neared the outskirts of Washington in the paper war now being conducted on the Eastern coast line.

Baltimore, Philadelphia and Camden were subjected to raids this afternoon by the Black pilots, and last reports from the office of the chief of military intelligence indicated that the low-flying enemy bombers were planning a spectacular raid on the Capital area tonight or tomorrow.

With this serious situation confronting them, officers immediately turned to an appraisal of the strength they can muster to defeat this attack on the Capital, which, it is agreed, would be a severe blow to American morale.

Dern Observes Tactics.

Among those observing the tactical play is Secretary of War George Dern, who arrived at headquarters this afternoon. He will remain through the duration of the battle problem, which closes Saturday.

Tonight every available weapon designed to repel an air attack is being used by the defending officers in their plan of action. These include anti-aircraft guns, heavy caliber machine guns, searchlights, air corps combat planes and a ground warning service to signal the approach of hostile planes.

This is virtually the same principle of anti-aircraft defense set up during the war in France and England. The individual instruments have undergone major improvements, as have the attacking airplanes, but the technique is about the same.

In the defense of London, when this system was employed, approximately 200 guns and 200 planes were used. At Paris about 200 guns and 85 planes were placed in action. Both plans were highly successful. From March 1, 1918, to the end of the war, out of 453 planes attacking Paris only 26 reached the city. During the last raid on London only 13 out of 35 planes reached the city and six of these were brought down.

New Problem Evolves.

This was in 1918. Today's problem evolves itself around this question: Have the instruments which would be used in an aerial defense of Washington been improved since the war in proportion to the great progress experienced in the development of military aircraft?

It is obvious here at general headquarters that there are two schools of thought on this important question among the officers of the general staff, among the umpires and even among the officers of the GHQ air force.

The rather remarkable performance figures of some of the airplanes which might be used in such an attack on Washington are quite well known. The best bombers can fly 205 miles an hour with four men and a 2,000-pound load of bombs. This airplane can fly at 25,000 feet and has a range of 1,600 miles.

What is not so well known is the new performance data of some of the instruments of aerial defense that would be thrown against such an attack as this one that is being made tonight in the planeless, bombless war.

New Models Evolved.

The latest available model of 3-inch gun can fire, for a short period, 25 shots a minute to an altitude of 24,000 feet. A larger 4.2 inch gun with not such an impressive performance chart also has been developed. It should be noted that a 3 and a 4.2 inch gun have a high element of destructibility.

The American Army also has a .30-caliber machine gun which can fire 450 shots a minute to 2,100 feet. The new .50-caliber machine gun fires 550 shots a minute to 5,400 feet. And the 60-inch antiaircraft searchlight produces a high intensity beam, which has given excellent illumination on a target at 30,000 feet, above the fighting ceiling of any bombers now built.

In addition to the above means of active antiaircraft defense instruments there are certain other passive measures which are being used.

L. L. B. Angas Says New Deal Monetary Plan Will Make People Feel Richer, Revive Trade

Continued from Page 1.

But money is also used as "a store of value," for which the public demand varies according as they think it is likely to appreciate or depreciate in value. If money is expected to appreciate, i. e., if general prices are expected to fall, owing, say, to loss of gold, a strained banking position or bank credit contraction through nervousness, people tend to spend money less rapidly on goods; whereas if money is expected to depreciate, owing, say, to credit expansion, holders of money balances tend to spend them more rapidly on goods and industrial securities. In this way factors relating to money itself, and to changes in its quantity and in its expected future value as compared with goods, may largely influence its short-run flow and thus affect general business.

Curbing Deflation.

The crucial question with which this book deals is whether a Government can, by deliberately fostering changes in the supply of money, hasten the end of depression? Can, in fact, an artificially created redundancy of spending power in the pockets and passbooks of the public terminate the present industrial stagnation?

Such a policy is, I am convinced, the consistent underlying theme of the Roosevelt recovery plan. By devaluing and then revaluing the dollar he has widened the basis of credit to an extent that would permit, were it fully used, a level of prices and a volume of business many times that even of the boom period of the late 1920's. The significance of his enormous scheme of public works financed mainly by heavy borrowing from the banks is that it meets the need not only for expanding the bank credit currency, but also for forcing it rapidly into active circulation.

Many claim that in America "inflation" has already failed; the truth is that it has only just begun. It has, in fact, taken a year to prepare the groundwork for the great and necessary expansion of credit which is now being maneuvered. Though a rise of say 10 per cent in the money balances held by the public may not immediately prove effective, a rise of 25 per cent may, and of 50 per cent almost certainly will have the desired effect of forcing the possessors of idle balances to spend them and thus start the virtuous circle of rising prices, rising wages and rising profit margins, which constitute recovery.

The experiment may be compared to the boiling of a liquid. For some time the observer can detect no change as he gazes upon the surface of the water. Just as he is beginning to discredit the efficacy of the fire, the pot begins to bubble and boil.

This is what I venture to forecast is about to happen with credit expansion in America.

The chief economic feature of Roosevelt's recovery policy—even though some people venture to say that he personally does not realize it—is that since his Government borrowing gives rise to bank credit currency expansion it will set in motion the irresistible economic force of the so-called redundant money balance; namely, that people who have more and more money pumped into their passbooks gradually begin to feel richer, become more confident, spend money more freely and thus revive trade.

The various phases of this monetary action are as follows:

1. Roosevelt has devalued the dollar and thus widened the gold basis for bank credit.
2. This enables the banks to increase their investments and also their loans to industry.
3. Since, however, lack of confidence may delay investment by the banks and also borrowing by industry, Mr. Roosevelt is hastening the whole process on by arranging that the Government shall borrow from the banks (either on short term or by getting them to subscribe to long term loans) for the purpose of public works, &c.
4. The expenditure among contractors, &c., of this borrowed bank money is itself a direct improvement to certain industries. But of even greater importance is the indirect effect, namely, that such borrowing increases the bank money in the passbooks of the public and creates the important condition of monetary redundancy.
5. To start with, the public, although they hold extra money, may not increase the speed of their expenditure. But if the procedure is progressively continued, the policy will at last reach flash-point and begin to take effect; especially as the cheapening of money, which results from the banks having surplus reserves and consequently buying more investments, gradually makes all securities rise and makes people in general feel richer on paper—and, therefore, more willing to spend their surplus bank balances.

Lull Called Temporary.

It is true that lately there has been a temporary lull in trade after the recent sharp increase since March, 1933, but it is economically certain that the continuance of Government borrowing and expenditure will, by further increasing the balances of the public with the banks, lead to an increase in the volume and velocity of private expenditure also, and this will terminate the present seasonal reaction and lead to another new upswing in trade.

When this occurs general confidence will revive and the movement will gather momentum, for there will then come into general operation all the virtuous-circle factors of the business cycle: Larger purchases; a fall in retail stocks; increased orders to manufacturers; increased manufacture and larger industrial incomes paid out in the course of production; larger expenditure by workers before the new production is completed; a further decline in inventories and the prospect of still higher prices; increased manufacture by makers for stock in the hope of a rise; hurried buying by consumers in the fear of it; increased borrowing from the banks by middlemen, manufacturers and speculators, and a further increase in the bank credit currency. A "virtuous" upward spiral will thus have begun; the vicious circle will be forgotten. Boom psychology will add fuel to the flames.

Keep a curve of demand deposits. Its increase can spell only one thing—a boom.

Tomorrow: How Administration's policy of credit inflation through Government borrowing is now getting under way through delayed circulation of money for public works.

(Copyright, 1934, Simon & Schuster, Inc.)

Hadassah Chapter Plans Convention

National Group to Meet Here in October.

The Washington Chapter of the Hadassah yesterday began formulating plans for the annual convention of the National organization which meets October 14, 15 and 16 in the Wardman Park Hotel.

Mrs. William I. Ogus, chairman of the thrift committee of the local chapter, entertained the committee yesterday at a tea in her home, 4329 Blagden avenue northwest. A series of teas will be held in the next few weeks at which convention plans will be completed.

Mrs. John Safer is general chairman of the convention committee. Mrs. Leopold V. Freudber, president of the Washington Chapter, is in New York conferring with National officers on plans for the convention.

Electrical Group Sees Fire Hazards

With a series of demonstrations, Theodore W. Gunn, yesterday showed the International Association of Electrical Inspectors, meeting at the Mayflower Hotel, how apparently harmless chemicals cause serious fires.

Other speakers were L. E. Mayer, chairman of the Electrical Contractors Code Authority, who explained how electrical inspectors can cooperate toward the success of NRA, and Victor H. Tousley, who discussed the inspectors' part in the recovery program.

Sessions will continue today, and conclude tomorrow with a trip through the Washington Navy Yard.

Inquest Today In Child's Death

Oney Boy Killed by Taxi Near His Home.

A coroner's inquest is scheduled for 11:30 a. m. today in the death of 3-year-old Carl Wilson Oney, 1107 Tenth street northwest, killed Tuesday when struck by a taxicab near his home.

Coroner A. Magruder MacDonald, following an autopsy yesterday, said the youngster suffered a fractured skull. Carl was the son of Mr. and Mrs. Paul W. Oney. He was playing in front of his home and darted into the street from behind a parked automobile, police reported.

William Hoffman, 24, of the 600 block of Fifth street northwest, said by police to have been driving the taxi, was released in custody of his attorney to appear at the inquest.

TWA

CALIFORNIA
Douglas Airliners
THE LINDBERGH LINE

Leave WASHINGTON . 5:40 P.M.
Leave PITTSBURGH . . 7:40 P.M.
Arrive CHICAGO . . . . . 9:30 P.M.
Arrive KANSAS CITY . 12:25 A.M.
Arrive ALBUQUERQUE . 5:29 A.M.
Arrive LOS ANGELES . . 9:25 A.M.

VIA CONNECTING AIRLINE WASHINGTON TO PITTSBURGH
Call Nat. 8922

Post Want Ads Pay

Special Introductory Offer!

New 1935 Model AUTOMATIC GAS Heating Unit

$169.50

CASH INSTALLED
{For a Short Time Only}

QUICK FACTS *about Automatic* GAS HEATING

EFFORTLESS-CAREFREE. No firing or fixing the furnace . . . no residue to be removed . . . no cartage or storage of fuel. Light the furnace in the Fall, set the thermostat to the exact degree of heat you like, and that's all there is to it.

LONG LIFE. Because of the sturdy construction and simplicity of operation of gas heating equipment, there is practically no depreciation. There are completely gas-designed furnaces, or units which will convert your *present* furnace.

CLEAN-HEALTHFUL. Gas is all consumed to produce heat—nothing is left over. Everything is cleaner—the air you breathe, your clothing, furniture, walls and floors. Constant uniform temperatures mean less colds and doctor bills.

LOW OPERATING COST. Automatic Gas Heating Plants are designed to burn gas alone, efficiently without waste. When you heat with gas your heating costs are computed in one all-inclusive bill for heating—not spread out on repairs, depreciation of equipment, cleaning bills, etc. And Washington enjoys one of the lowest gas rates for home heating on the Atlantic Seaboard!

Prepare for Winter NOW!

This sale of new 1935 model automatic Gas Heating units makes it possible for you to banish in one clean sweep all of the drudgery and inconvenience of old-fashioned heating—*at low cost.* One of these units installed in your present furnace makes it a completely automatic Gas Heating system!

With automatic Gas Heating a single match in the Fall is your whole winter's furnace tending. You set a conveniently located room thermostat at the temperature you desire and from then on your furnace responds to every change in weather—orders its own fuel and consumes it only as needed to maintain the exact degree of warmth you select. You have nothing to do but enjoy a far better, cleaner home, protected from up and down temperatures which bring colds and doctor bills.

All of the space now used for ashes and fuel storage is available and can be cheaply converted into a playroom for the kiddies or a den for yourself.

Only $5.00 down installs one of these efficient units and you have two whole years to pay the balance, on a special budget payment plan if you wish. Isn't the *thought* of this worth the few minutes it takes to know *all* about automatic Gas Heating for your home?

Call DIstrict 8500 *for a* FREE *and accurate estimate of what* Automatic Gas Heating *will cost in your home*

WASHINGTON GAS LIGHT COMPANY
411 Tenth Street, N. W. — DIstrict 8500

GEORGETOWN GAS LIGHT COMPANY
1339 Wisconsin Avenue — WEst 0615

H-4

Back Again!

First Time Since **1869**

The makers of Maryland's most famous Rye Whisky since 1869 come back again with this finest of all Maryland straight rye whiskies.

Sherbrook Whiskey.

Brooks Company, Inc.
935 Woodward Building NAtional 7116
Exclusive Distributors for Washington and Vicinity

"The Fountain," Opening at RKO-Keith's, Is a Feather in Several Hollywood Caps

Fine Support Given to Star, Ann Harding

Capital Girl Makes Good; 'Drunkard' Still Plods His Weary Way.

By Gerald G. Gross
(Batting for Nelson B. Bell.)

"THE FOUNTAIN." RKO-Radio picturization of a novel by Charles Morgan, adapted to the screen by Jane Murfin and starring Ann Harding, with Brian Aherne, Paul Lukas, Jean Hersholt, Ralph Forbes, Violet Kemble-Cooper, Sara Haden, Barbara Barondess and others. Directed by John Cromwell. Dialogue by Samuel Hoffenstein. Reviewed Wednesday afternoon.

It is not necessary to be an admirer of able Ann Harding to obtain the maximum of enjoyment from this ever so satisfactory film version of Charles Morgan's novel. Provided, that is, your taste can encompass a simple tale of love which attains effectiveness through its beautiful theme, sterling characterization and poetic dialogue rather than by lurid situations or melodramatic lines.

If the viewer is a Harding fan, which would not be unusual, his enjoyment will be multiplied manyfold, for she probably was never prettier than she is as Julie, a woman beloved of two men, yet who succeeds in being fair and honest with both. But it may be superfluous to report on the loveliness of this former stage star, so regularly is the same point brought out when a picture presenting her is released.

Excellence of Dialogue.

The dialogue, written almost to perfection, shares with the sympathetic portrayals by Miss Harding, Brian Aherne and Paul Lukas, and a strong supporting cast the responsibility of making this the meritorious motion picture it is. Entrusted to a less capable pen, it might have turned the production into just another eternal triangle drama about a woman who renews her love for a British soldier when her husband, an officer of the German army, returns home a physical wreck and with one arm gone.

Really it is unfair to disclose the plot because of its similarity to others that have gone before. Therefore it shall not be disclosed beyond the point reached thus far in this review. Instead, stress must be laid upon the magnificent deportment of Julie von Narwitz, Lewis Allison (Brian Aherne) and Count Rupert von Narwitz (Paul Lukas), and the admirable restraint, which they employ. Credit likewise is due John Cromwell, the director, who has welded the component parts into one of the most important photoplays Washington has seen in months.

Ann Harding is beautiful, whether she is in wispy organdy at the tennis matches, or in a monkish gray gown worn in her den within the Dtuch castle where practically all of the action—what little action there is—is enacted. It is—her fairness—a great aid, and yet her skill in the presentation of Julie transcends the ethereal silveriness of her hair and the classic contour of her face.

Play Sympathetic Roles.

Brian Aherne, whose resemblance to Gary Cooper we have just noticed, gives warmth and deep understanding to his role. And, we may add, without trying to be funny, he wears the best pipe of anyone on the screen, including Clive Brook.

It will be difficult to decide which deserves the more sympathy, Aherne or Lukas. Both, indeed, make strong bids. Miss Harding, doubtless, merits most of all. The picture's ending is plausible, and, withal, happy.

Filling out the program are a Mickey Mouse cartoon (which has been seen here before, Hardie), a newsreel and a "comedy" entitled "Tripping Through the Tropics," which may be missed without causing alarm.

A Washington girl and a New York comedienne, both of whom probably are known here, are extras in "Crime Without Passion," the feature presentation coming to the Metropolitan tomorrow. The two are friends and one is the wife of one of the gentlemen who had considerable to do with writing and producing the picture. The husband-and-wife angle gives credence to reports that the extra roles were obtained only by pull, although both performers have had some acting experience. Anyway, keep your eyes open and you may possibly spot Helen Hayes and Fannie Brice.

Quoting from the telegram which arrived yesterday:

"THE WORLD MOVES ON" IS A MAGNIFICENT AND STIRRING SCREEN DRAMA THAT MIRRORS THE EMOTIONS OF MEN AND WOMEN THE WORLD OVER STOP IT IS INTERNATIONALLY SIGNIFICANT AND AN IMPORTANT CONTRIBUTION TO HUMANITY STOP WE WOULD WELCOME YOUR PRESENCE AS GUESTS OF LOEW'S FOX THEATER WHEN THIS EPIC IS PRESENTED TO A NOTABLE PREMIERE AUDIENCE AT EIGHT FORTY-FIVE FRIDAY NIGHT STOP PLEASE CALL ME AT METROPOLITAN FIVE NAUGHT NAUGHT ONE IF WE MAY EXPECT YOU.

CARTER BARRON.

NAUGHTY NAUGHTY MR. BARRON STOP.

New olio numbers will be tried out tonight at the performance of "The Drunkard" by the Roof Players at the Willard Hotel, according to a warning which has been received. Rebecca Tarwater, Isham Keith, jr., and Ethel Hayden are still the olio headliners, leading the singing of such old favorites as "Little Annie Rooney," "The Bowery," "Take Me Out to the Ball Game" and others. The curtain rises at 8:45.

The seventh anniversary of the death of Marcus Loew was observed yesterday in New York, when leaders in the theatrical profession, many of whom were friends of the late amusement pioneer,

No Longer the Invisible Man

Seen for only a fleeting moment in "The Invisible Man," Claude Rains is on view throughout and without difficulty in "Crime Without Passion," a gripping psychological study which enters the Metropolitan for the week beginning tomorrow. Shown with him above is Whitney Bourne, whom he loves in vain.

Straight From the Studios

By Philip K. Scheuer,
(Sitting in for Edwin Schallert.)

Hollywood, Sept. 5.—All that delays the start of the "Man Who Reclaimed His Head" is the arrival of Claude Rains from New York. The actor, known to Hollywood only for a glimpse or two and an incisive voice in "The Invincible Man," has just given the Universal Company right and title to his name for some time to come.

ERNST LUBITSCH.

A short-lived Manhattan offering, "The Man Who Reclaimed His Head," by Jean Bart, was presented in September, 1932, with Rains in the featured role. Following his work in this (he will be visible throughout) the actor replaces Boris Karloff in "The Mystery of Edwin Drood." This, of course, is by Charles Dickens, the Damon Runyon of his day. Heather Angel is expected to play opposite. Recently, in New York, Rains acted an arch-fiend for Ben Hecht and Charles Mac Arthur in "Crime Without Passion," a picture released by Paramount.

Four in One Story.

Ever since that she assumed what her employers and others have been hailing as "a new personality" in "The Great Flirtation," Paramount has been busy reading material in which to star Elissa Landi. She is currently appearing in "Enter Madame." Now the studio has bought four yarns, by Carl Detzler, which were printed in a National magazine, and these will be combined into one and presented to the actress. The stories are "Hue and Cry," "A Still Small Voice," "One Good Turn" and "He Also Serves;" and while it scarcely follows that the film will be four times as good as an ordinary one, there is nothing like hoping.

Meanwhile, Miss Landi is mentioned for the lead in "The Goddess," which Charles R. Rogers will shortly undertake. This is the Paul Hervey Fox original, about Ellis Island, which J. P. McEvoy has been adapting in the East with Virginia Van Upp as collaborator. McEvoy gets in tomorrow.

Margaret Sullavan In Good Company.

Besides Herbert Marshall, whom she will have as romantic lead in "The Good Fairy," commencing tomorrow, Margaret Sullavan is assured good trouping from another source. Frank Morgan gets the next most important part in the picture. Not only that; but Morgan, the dependable, will stay with the actress through "Within This Present," the Margaret Ayer Barnes novel which will occupy her attention immediately thereafter.

Kern Operetta to Go Before Cameras.

"Sweet Adeline" gets under way tomorrow, a "heavy" having been found to take care of the gay-nineties dirty work. He is Louis Calhern. Irene Dunne is the star of this musical by Jerome Kern and Oscar Hammerstein 2d, and Donald Woods arriving from Elitsch's Gardens, Denver, her vis-a-vis. Mervyn LeRoy will direct.

Hardly less important to the film's humors will be Hugh Herbert, fresh from his triumph in "Dames," who has joined the cast. Another recruit is Eddie Shubert.

BLACKIE BEAR

By D. SAM COX

If Only Howler Would Come!

Dr. Coon is a mighty thoughtful fellow, and he felt sure that those children would some time or other get in some trouble that would make them need some medicine, and so before he went back down the mountain, he left with Bettie several different kinds of medicine, and told her how to use them for such things as might happen to the children.

And now it was certainly lucky that he had left some mighty good liniment, for Benny's head would have been in a bad fix without it. Betty rubbed his jaw well, and then she tied his head all up till he looked like he had the mumps. Then she put him to bed, but he didn't wait for her to tell him not to fool with the gun any more. His jaw was swelling so that he couldn't do much talking, but he managed to promise her that he was going to be a lots bigger boy than he was before he ever tried to shoot another gun.

After Bettie had tucked Benny in bed, she went back to her rocking chair, and she and Grandma both went to work on their knitting, while Grandpa finished rubbing up his gun, hunted up some loaded shells, and got all ready to shoot some rabbits tomorrow.

"I just wish Howler would come up here for a few days," Bettie said. "I'll bet he would clean out these rabbits better than you will ever do with your gun. I never saw anybody that could run as fast as that dog, and when he gets behind a rabbit there's no use for a gun. One day I saw him stand right still and watch a rabbit and let it run away from him till he was clear out of sight, and then he went after that rabbit, and was back with him in his mouth before I got my apron tied on."

There wouldn't be any use to make wishes if none of them ever came true. Bettie had wished for a black sheep-skin coat, and Blackie brought it to her. And that day when Benny and Jenny had grown together, she wished that Dr. Coon would come, and just then Jay Bird

came in and told her that Dr. Coon and Blackie were on their way up the mountain, and he went right back and had Dr. Coon hurry to the children. You remember all about that. She had always had mighty good luck with her wishes, and so when she said she wished Howler would come, Grandpa began right away to feel that he wasn't going to have any use for the gun. "Bettie always gets what she wishes for," Grandpa said to Grandma, "and so you had just as well set another place for breakfast, for somebody from the Creek will certainly be here."

Grandpa had finished oiling the gun, and had put it back in the rack, and was lazying back in his big chair with his last smoke before going to bed. Bettie put up her knitting and started for the kitchen, saying: "Well, I will fix that extra place for breakfast for somebody, since you are so sure that my wish will come true, and I will just wish that it may be Howler." Just then Grandpa stuck up his ears and said: "Listen! What was that?"

(Copyright, 1934, by The Washington Post Publishing Co.)

gathered at his grave in commemoration of the occasion.

With balloting coming to an end tonight, the contest between David Holt and Shirley Temple for popularity honors was thrown into a temporary deadlock as the Fox closed last night, the count revealing that the diminutive performer in "You Belong to Me" had polled 276 votes during the day's performances compared to a mere 181 for Shirley. The turn in the tide enabled Master Holt to regain his lead by seven tallies. The totals—David Holt, 1,228; Shirley Temple, 1,221.

Reminiscences.

Who remembers Charles Gilpin in "The Emperor Jones?"

Week's Line-up In Amusement Disclosed Here

British Star at Fox; Now You Can See Invisible Man; Other Fare.

"The World Moves On," heralded as the love story of a century, will be presented at Loew's Fox for the week beginning tomorrow. Madeleine Carroll, glamorous British star, and Fanchot Tone present a new romantic team to head one of the largest screen casts in months. Reginald Denny, Siegried Rumann, Louise Dresser, Raoul Roulien, Lumsden Hare, Dudley, Digges, Stepin Fetchit, Ferdinand Schumann-Heink and many others take supporting roles. Little Jack Little, radio and vaudeville favorite, headlines the stage bill, which also features Ross and Edwards, Carl Shaw and company and Boyd and Wallin. Phil Lampkin's overture and short subjects will complete the bill.

* * * *

The new attractions at Warner Bros. Earle Theater for the week beginning tomorrow will be the picturization of "British Agent," based on the famous best seller and starring Kay Francis and Leslie Howard, and an elaborate stage bill headlined by Isham Jones and his Columbia Broadcasting System orchestra. Inspired by R. H. Bruce Lockhart's novel, "British Agent" is set in a chaotic background of riding Cossacks, Russian bombings and other stirring events. Also featured on the vaudeville program are Jane Moore and Billy Revel, dancers; Steve Evans in "Hollywood Snapshots" and the Five Wonder Girls.

* * * *

Notable because it unites once again Joan Crawford and Clark Gable in a gay, romantically flavored story, "Chained," is being held over for a second week at Loew's Palace. It was directed by Clarence Brown and the story was written especially for these, Joan and Clark, by Edgar Selwyn. Seen in strong supporting roles are Otto Kruger, Stuart Erwin, Una O'Conner and Marjorie Gateson. "Discontented Canary," an amusing color cartoon, news events and a musical comedy featuring Tom Patricola and Buster West are supplementary features.

* * * *

"Crime Without Passion" is notable chiefly because it is the first picture produced by the famous writing team of Ben Hecht and Charles MacArthur and because it makes the erstwhile "invisible man" visible. Coming to Warner Bros. Metropolitan tomorrow, "Crime Without Passion" stars Claude Rains in a story centering around an attempted perfect crime which almost succeeds. Conspicuous in the supporting cast are two newcomers, the exotic Margo and Whitney Bourne. One of the film's most unusual features is the depiction of the Avenging Furies.

* * * *

"Treasure Island," the Metro-Goldwyn-Mayer picturization of Robert Louis Stevenson's immortal classic, enters the Columbia tomorrow following the two-week run at the Palace. Cast in the principal roles are Wallace Beery and Jackie Cooper, the "Champ" team, and Lionel Barrymore, Lewis Stone, Otto Kruger, Nigel Bruce and Chic Sale. News Events, a comedy and short subjects will augment the major features.

* * * *

The Gayety's attraction for next week, starting Sunday, will be Jean Bedini and his own show. Featured among the well-known burlesque stars will be Lou Costello and pretty Kitty Ellis. A "bang-up" chorus is promised, also an extra attraction in the form of Duby and Dunbar.

* * * *

George M. Cohan's "The Tavern," a grand satire on the wild and woolly melodrama expressed through the lines of a typically Cohanesque character, will be the "grand finale" of the Roadside Theater's first amateur season. The play opens next Tuesday for one week only, closing September 15. The modern comedy company, with Denis Connell, Virginia Rand and Marvin Beers of "Welcome to His Excellency" are in this cast, with Ruth Perrott appearing for the first time with the Roadsiders. Harold Weinberger is directing.

* * * *

The Washington Community Players, assisted by the U. S. Army Band, will present a dance pantomime version of "The Forty Thieves" at the Sylvan Theater in the Washington Monument Grounds next Wednesday and Thursday, September 12 and 13. The production is under auspices of the summer festival committee of the Community Center Department and the Office of National Capital Parks.

* * * *

Seaside Park patrons will have their final opportunity to enjoy free dancing at the bayside ballroom tomorrow night, with Frank Flanigan's Southerners playing for the dancers. Tonight is the last movie night and Sunday the resort will officially close after one of the busiest summers in recent years.

* * * *

"The Drunkard" continues on indefinitely atop the Willard Hotel, playing Tuesday, Thursday and Saturday nights, with the performance opening at 8:45 o'clock.

Astor's Mother-in-Law Marries N. Y. Lawyer

New York, Sept. 5 (AP).—Mrs. Livingston French, mother-in-law of John Jacob Astor 3d, was married today at her home on Park avenue to James Lenox Banks, jr., New York lawyer.

Her two daughters, Mrs. "Tucky" French Astor and Virginia French, drove from Newport with young Astor for the ceremony. Mr. and Mrs. Banks left for two weeks in Bermuda.

The Federal Diary

By Morgan Baker
(Trade-Mark Applied For.)

Underwood & Underwood.

Uncle Sam keeps his fingers on the pulse of the world through his network of radio, cable and telephone. William V. Madden, superintendent of the telegraph and cable wires, State Department, is shown deciphering the numerous code messages that come through to the department and to the President.

PRELIMINARY work is already under way for the agricultural census which will provide temporary employment for more than 25,000 people beginning this winter, it was learned at the Census Bureau last night.

BAKER

The first of approximately 1,800 jobs for the additional Washington staff will be open in a few weeks. William L. Austin, director, Census Bureau, reiterates that this group will be strictly under Civil Service with preference to be given to those with census experience.

While the agricultural census is set for January 1, 1935, the law authorizes the census director to advance the date of its start as conditions warrant. Hence, Mr. Austin plans to start the count along the Canadian border and in the Rocky Mountain area about November 15.

Congress appropriated $2,270,000 for the first year of the census that will take two years to complete.

The 25,000 field employes, who will cover more than 6,000,000 farms, will be hired for 15 to 30-day periods and the 225 supervisors will be employed for two to three months. The field employes and supervisors will be outside Civil Service, under patronage appointments. This army of enumerators will be recruited from rural people who are thoroughly familiar with farm life, Mr. Austin said.

Of the 1,800 employes for the central office, the majority will be hired for four and five month periods. Approximately 500 will remain for a year and 200 for 18 months. This latter 700 will be selected from the most efficient of the 1,800.

Employes of the National Reemployment Service at Salt Lake City, Utah, yesterday received a charter as Lodge No. 141, American Federation of Government Employes, it is announced at A. F. G. E. headquarters. Paul Newmyer is president of the new unit.

Mrs. Roosevelt to Attend.

Mrs. Franklin D. Roosevelt plans to attend the convention of the American Federation of Government Employes in New York at the Tuesday session, A. F. G. E. headquarters announced last night.

Miss Esther Penn, National secretary-treasurer, is already in New York arranging convention details. E. Claude Babcock, A. F. G. E. president, expects to leave for the convention site today to confer with early arrivals from all parts of the country.

A special railroad rate with an A. F. G. E. section, leaving Washington Sunday in time for the convention's opening Monday, has been arranged. The A. F. G. E. train will return to Washington Wednesday afternoon.

Names of 90 persons were removed from the Civil Service reemployment register last week, Civil Service Commission announced yesterday. The list hit a new low of 781, and of that number 207 are serving in temporary positions.

Bowling League Plans.

An organization meeting of the Federal Bowling League will be held Monday at the Arcadia Alleys, Fourteenth street and Park road at 8 p. m., Charles E. Barnard (*), secretary, announces. This group is organizing a 16-team league of Federal and District employes for the coming season.

Eligibility includes employment by the Federal or District government and play only with teams representing the bureau or department in which they are employed.

All games will be scheduled for Monday nights. Prospective players are invited by the league to contract Mr. Barnard at 326 Eighth street southeast. The league will operate under a handicap of two-thirds the difference of the averages being accorded the weaker team, but limited to 35 pins.

A steak-fry is being planned for Saturday afternoon by employees of the County Association Unit of Corn-Hog Section, AAA, at the home of Leonard Nordlie (*) at McLean, Va.

Diary Guest Tickets.

If your name is followed by (*), call in person on the Federal Diary Editor. You will receive tickets to Loew's Columbia (Robert Montgomery in "Hideout") or to Loew's Palace (Joan Crawford and Clark Gable in "Chained") or to Loew's Fox (screen, David Holt, Lee Tracy and Helen Morgan in "You Belong to Me;" Frolics of 1934, with Joe Morrison).

Diary office hours are: Daily, except Sunday, 12 noon to 1 p. m. and 4:30 to 6 p. m.; Saturday, 12 noon to 2:30 p. m.

Postettes.

Arthur Beesley, Air Corps, War, enjoyed a visit with relatives at Roanoke, Va.

Miss L. DeGraw, (*), and Mrs. E. Chaney, Air Corps, War, spent the holidays at North Beach.

Maj. Gen. F. W. Coleman, Chief of Finance, War, is on an inspection trip which will take him to West Point, N. Y., Boston and vicinity.

Miss Emma N. Eisenberg, estate tax division, Internal Revenue, has been transferred to the office of the Internal Revenue agent in charge of Upper New York division.

Miss Germaine Belanger has been appointed to a position at estate tax division, Internal Revenue.

Mrs. Icie Keadle, tobacco division, Internal Revenue, enjoyed a motor trip through the Middle West and to A Century of Progress Exposition.

Charles H. Updegrove, claims section, AAA, is visiting his family in Pennsylvania.

Mrs. Lucille Cousins, Census Bureau, visited her family in Culpeper, Va., during the holidays.

Mrs. Mary C. Ware and Miss Mildred Lattimer, Census Bureau, have returned from a brief visit with the former's daughter in Richmond.

Alexander Steele, Naval Communications, is enjoying a two weeks' trip through the Middle West and will visit Chicago before returning to Washington.

Daniel Thompson, Marine Corps headquarters, is back from a week's vacation in Chicago.

Mrs. Rose Clements, Bureau of Supplies and Accounts, Navy, is enjoying a two weeks' rest at North Beach, Md.

Miss Anne Bullock, Identification Unit, Justice, spent the week-end with friends in Wilson, N. C.

Mrs. Frances L. Brown, Identification Unit, Justice, is enjoying her vacation in Atlantic City.

Indiana Firm Cited As NRA Violator

Its Eagle Periled in Bargaining Fight.

(Associated Press.)

The Labor Relations Board ruled yesterday that the Guide Lamp Corporation of Anderson, Ind., had violated the recovery act in refusing to recognize the Metal Polishers International Union as exclusive representative of its employes for collective bargaining.

The international union won a plant election from the Guide Employes Association, 329 to 286.

Unless the company notifies the board that it recognizes the international union as the exclusive bargaining agency of its employes within ten days, the board said, the case will be referred to the NRA for Blue Eagle removal.

Two Admirers Blacken Sophie Tucker's Eye

London, Sept. 5 (U.P.).—Sophie Tucker, the original "blues" singer on the American stage, got a black eye tonight, intervening in a fight between two women seeking her autograph.

The actress' peace-making efforts were nearly disastrous when one of the women, aiming a haymaker at the other, landed flush on her optic.

The singer eventually calmed her ardent admirers and signed albums for both.

AMUSEMENTS

Loew's PALACE
NOW! You'll shout its praise!
Joan CRAWFORD
Clark GABLE
in "CHAINED"
with OTTO KRUGER • STUART ERWIN
Also
FREDRIC MARCH • CONSTANCE BENNETT
in "The AFFAIRS OF CELLINI"

AMUSEMENTS

HARVEST OF HITS!!!
Loew's FOX MET. 5001 Starts FRIDAY
STIRRING!!.. BRILLIANT!!.. MAGNIFICENT!!
YOU'LL HAIL IT AS ONE OF THE BIGGEST PICTURES OF A DECADE!...
"The WORLD MOVES ON"
with Franchot TONE • Madeleine CARROLL
REGINALD DENNY
LOUISE DRESSER
RAUL ROULIEN
STEPIN FETCHIT
FOX PICTURE
and...another great Variety Show on the Stage!
RADIO'S BIGGEST LITTLE STAR
LITTLE JACK LITTLE and HIS RADIO ORCHESTRA
"The CHEERFUL LITTLE EARFULL"
ROSS and EDWARDS
with JOHNNY CONVEY
CARL SHAW and CO.
"GOTTA GET A GIRL"
BOYD and WALLIN
"UNIQUE WIRE NOVELTY"
PHIL LAMPKIN OVERTURE
LAST DAY / DAVID HOLT • LEE TRACY • HELEN MACK in "YOU BELONG TO ME"
Stage.. JOE MORRISON • BEN BLUE... Other Acts

Loew's COLUMBIA FRIDAY
THIS ENTERTAINMENT TREASURE BACK FOR A Third Week
WALLACE BEERY
JACKIE COOPER
in METRO-GOLDWYN-MAYER'S
"TREASURE ISLAND"
with LEWIS STONE • OTTO KRUGER
Extra The PICKENS SISTERS • MUSICAL • MAGIC CARPET & PARAMOUNT NEWS
25¢ to 5:30 P.M. Nights 25¢-40¢
LAST DAY ROBERT MONTGOMERY in "HIDEOUT"

TOMORROW
Truly a Wonder Show
...TWO GREAT STARS TRIUMPHING In a Love Story You'll Never Forget
Kay FRANCIS
Leslie HOWARD
COMBINE THEIR TALENTS FOR FIRST TIME
SECOND BIG SHOW of our NEW WONDER SEASON of Hits
BRITISH AGENT
Warner Bros. Dramatic Hit From Novel by R. H. BRUCE LOCKHART
On Stage • Exclusive Engagement
ISHAM JONES
& HIS RADIO ORCHESTRA
19 Talented Entertainers - 19
JANE MOORE & BILLY REVEL
5 WONDER GIRLS — STEVE EVANS
Coming Sept. 14 "DAMES" Sept. 21 DICK POWELL IN PERSON Sept. 28 MAE WEST "Belle of 90's" SHIRLEY TEMPLE "Now and Forever" GRACIE MOORE "One Night of Love" MARLENE DIETRICH "Scarlet Empress" DOLORES DEL RIO "Du Barry"
25c TO 1 P.M. Warner Bros Earle
"The Earle has the Big Shows"
LAST DAY • BING CROSBY in "SHE LOVES ME NOT" On Stage 4 ACTS

HE was UNDER BANDAGES in "INVISIBLE MAN"
...Now unmasked as screen's greatest fiend
STARTS TOMORROW
CRIME Without PASSION
With CLAUDE RAINS (INVISIBLE MAN) (THE SCREEN'S NEWEST FIND) MARGO
Also HAL LEROY COMEDY—NEWS
Written and Directed by BEN HECHT & CHARLES MACARTHUR Who Gave You "SCARFACE" "VIVA VILLA" "UNDERWORLD" "FRONT PAGE"
SMOKING BALCONY & LOGES
PRICES MAT. 25c to 5 p.m. EVE. Incl. 25c-Cinch. 40c
Warner Bros Metropolitan
LAST DAY • "DRAGON MURDER CASE"

AMUSEMENTS

GAYETY BURLESK
Now Open for
THE SEASON
All Road Shows
Change Every Sunday

TONIGHT
ATOP THE WILLARD
in the Grand Ballroom
"The DRUNKARD"
Every Tues., Thurs. & Sat., 8:45 p. m.
Reservations: Willard Ticket Bureau, NA. 5575.

NOW KEITH'S 15TH AT G
A Washington Institution!
ANN HARDING
IN
"THE FOUNTAIN"
WITH
PAUL LUKAS
BRIAN AHERNE
JEAN HERSHOLT
RKO

KIDDIES' DAYS
MARSHALL HALL PARK
Last Kiddie Day FRIDAY
Reduced Rates on 10 A. M. and 2 P. M. Boats Only
Adults 25c Round Trip Children 10c
Reduced Rates on Amusements in Park
MOONLIGHT
Nightly 8:30 Back 11:45
WILSON LINE
NA 2440 7TH STREET WHARVES

Mrs. French, James Banks Are Married

Former Eleanor Burrill Weds at Parents' Residence.

Mother of Mr. John Jacob Astor's Bride Is on Honeymoon.

By Evelyn Peyton Gordon.

Capital society followed in detail the engagement and marriage on June 30 of Mr. John Jacob Astor 3d and Miss Ellen Tuck French, of Newport, and since then has eagerly read of the activities of the young couple, who have been residing at Chetwode, their Newport villa, since their return from a wedding trip to the West.

Society will be almost equally interested in the marriage of the mother of young Mrs. Astor, Mrs. Livingston French, to Mr. James Lenox Banks, jr., of New York, which took place yesterday

Rumors have been current for some time that the former Eleanor Livingston Burrill would be married to Mr Banks shortly after the marriage of her daughter.

Sail for Bermuda.

The ceremony yesterday was performed at noon at the home of Mrs. French's parents, Mr. and Mrs. Edward Livingston Burrill, by Bishop Arthur W. Brooks, of the Apostolic Episcopal Church of Hollis, Queens, and was followed by a luncheon.

Later in the day Mr. Banks and bride sailed on the Queen of Bermuda for a two-week stay in Bermuda. They plan to return to Newport in time to attend the international yacht races.

Among those who attended the wedding were Mr. and Mrs. Astor, Miss Virginia French, a younger daughter of the bride; Mr. and Mrs. B. H. Ripley and Mr. Daniel W. Jones, all of Newport.

Both Mr. and Mrs. Banks have been married before. The bride is the former wife of Mr. Francis Ormond French, of Dedham, Mass. She is a granddaughter of the late John E. and Louise Vermilye Burrill and a great-great-granddaughter of Ebenezer Burrill, who was royal council of Lynn, Mass. She is also a great-great-granddaughter of Thomas Middleton, of Middleton Gardens, Charleston, S. C., and is a member of the Colonial Dames and the Holland Dames.

Graduate of Yale.

Mr. Banks was formerly married to the former Miss Vieva Fisher, now Mrs. J. Dryden Kuser, of Bernardsville, N. J. Their three daughters, Cynthia, Vieva and Maud Banks, make their home with their father at 15 East Ninety-third street in New York.

Mr. Banks is the son of Mr. James Lenox Banks, of New York, and the late Mrs. Banks, who was Miss Maud Barnard, daughter of the late Judge Joseph F. Barnard, of Poughkeepsie, N. Y. He is a grandson of the late Dr. and Mrs. James Lenox, founder of the Lenox Library, now a part of the New York Public Library. He was graduated from Yale in 1911 and from the Columbia Law School in 1914.

He is a member of the Union and the Racquet and Tennis Clubs, the Downtown Association of New York and the Clambake Club, Newport.

Prince Attends Ourusoff Bridal In New York

Mr. Dimitri Lehovich Weds Princess in Colorful Orthodox Rite.

Prince and Princess Leonide Ourusoff will return to Washington the end of the week from New York, where they attended the marriage of the former's sister, Princess Eugenie Ourusoff, to Mr. Dimitri Lehovich, of New York.

The picturesque ceremony was performed in the Russian Orthodox Church of Christ the Saviour in New York on Tuesday, the Rev. Kouraumoff officiating in the double-crown ceremony, with its colorful ritual, in the old Russian tradition.

The wedding of Prince Ourusoff to the former Miss Katharine Carlisle, daughter of Mrs. Joseph Fauntleroy Barnes, of Washington, took place several years ago in New York at a similar ceremony.

Tuesday's bride was escorted by her father, Prince Serge Ourusoff, of Paris, who came to this country especially to attend the wedding. She wore a simple gown of white satin made on straight lines, with a long train, over which was draped a veil of tulle. In accordance with the orthodox ceremony, the bride and bridegroom had no maid of honor nor best man, but shared the attendance of eight ushers. These were Baron Theodore Meyendorff, Col. Boris Sensoff, Mr. Nicholas Podlessky, Mr. Alexander Pashkoff, Prince Alexis Obolensky, jr., Mr. Leonide Krassosvsky, Mr. Alexander Vassiltchikoff and Mr. Alexander Golochvastoff.

The wedding was followed by a reception at the home of Prince and Princess Paul Chavchavadeze, the latter the former Princess Nina of Russia. After a wedding trip Mr. and Mrs. Lehovich will make their home in New York.

The father of the bride was formerly in the imperial Russian diplomatic service, and Mrs. Lehovich was born in Rome when her father was Secretary of the Russian Embassy there.

Mr. Lehovich is the son of Gen. Vladimir A. Lehovich, a former officer in the Russian Imperial Guards, and one-time inspector general of the Russian artillery.

Visitors in Official Family

Hessler-Henderson, Inc.

MRS. DAVID R. COKER,
daughter of the Secretary of Commerce and Mrs. Daniel C. Roper, photographed with her three daughters, Martha, Mary and Carolyn Coker. Mrs. Coker and her daughters, who have been visiting the Secretary and Mrs. Roper, returned yesterday to their home in Hartsville, S. C.

OFFICIAL *and* RESIDENT
Society Notes

Mrs. Roosevelt will be the guest of honor at a dinner to be given Wednesday, September 12, at Newport, in connection with the international yacht races between the defender, Rainbow, and the British challenger, Endeavour.

Mr. and Mrs. Elliott Roosevelt are the only members of the President's family in the White House at present.

Senora de Sacasa, wife of the President of Nicaragua, was the guest in whose honor the Rev. W. Coleman Nevils entertained at tea yesterday afternoon in the Hall of Cardinals at Georgetown University. Senora de Sacasa came to this country early in the summer to attend the graduation of her son, Senor Carlos F. Sacasa, from Georgetown University.

Senator William Gibbs McAdoo, who returned from Europe Tuesday with his daughter, Mrs. Edward Spencer Cowles, and her daughter, Miss Fernande De Mohrenschildt, flew to Martha's Vineyard yesterday to visit his son, Mr. Francis H. McAdoo.

The Minister-Counselor of the British Embassy, Mr. F. D. G. Osborne, left Washington yesterday morning for New York, whence he sailed later in the day on the Majestic for a vacation in Europe.

Brig. Gen. Bundel Goes to Coast.

Brig. Gen. Charles M. Bundel, who has been Chief of Staff of the Third Corps Area at Baltimore, has been transferred to Fort Lewis, Wash., where he will be the commanding officer.

The Charge d'Affaires of Rumania, M. Radu Florescu, left yesterday morning for New York to meet Mme. Florescu and their three children, who will arrive in New York today aboard the Manhattan. They will come to Washington immediately.

The First Secretary of the Czechoslovakian Legation, Mr. Otakar Kabelac, has left by motor for a tour of the country. He will return to Washington in about two months.

The former United States Ambassador to Italy and Mrs. John W. Garrett, of Baltimore, arrived in New York yesterday aboard the Aquitania from Europe, where they have spent some time. Upon their arrival they joined Mr. and Mrs. John Nicholas Brown aboard their yacht, Saraband, for the international yacht races off Newport, R. I.

Mrs. Lloyd Shippen, who has been staying with the Rev. and Mrs. Albert Hawley Lucas in Southwest Harbor, Me., and with her aunt, Miss Hawley, in Buffalo, N. Y., has returned to her home in Georgetown.

Col. and Mrs. Conlon Back From Europe.

Col. and Mrs. James Conlon have returned to Washington after spending two months in England and Ireland.

Mr. and Mrs. Henry Contee Bowie Clagett, of Weston, Upper Marlboro, Md., will entertain at a dance September 22 in their country estate in honor of their daughter, Miss Silvine Clagett, who will be presented to society in Baltimore and Washington this year.

Gen. Peyton C. March and Mrs. March have moved to their new home, 2312 California street. Mrs. March recently returned to Washington from her summer home at Harbor Springs, Mich.

Among the latest arrivals at the Homestead, Hot Springs, Va., are Mrs. Paul H. Bastedo and her son, Richard B. Griffin, of Washington.

Mrs. David Lebreton, wife of the former Naval Attache of the United States Embassy in Paris, will arrive in New York today aboard the Manhattan.

Mrs. Celeste Miller Sojourns at Beach.

Mrs. Celeste Crosby Miller is spending some time at Virginia Beach with Mrs. Rose Saul Montgomery, who has a cottage at the resort.

Mrs. Warren T. Hannum, wife of Col. Warren T. Hannum, of New Orleans, is making her home at the Martinique. Her daughter, Miss Charlotte Hannum, of Vassar College, is with her for a short stay.

Maj. Albert S. Peake, U. S. A., and Mrs. Peake, will have 14 guests for dinner and dancing at the Shoreham Terrace this evening in honor of Maj. S. F. Parker, U. S. A., and Mrs. Parker, who are leaving shortly for their new post at Fort Monroe, Va. Maj. and Mrs. Peake came to Washington a few months ago from Macon, Ga.

Commander H. Gordon Donald is at the Martinique with Mrs. Donald and their two daughters, Louise and Katherine, for an indefinite stay.

Miss James G. Haskell has joined Dr. Haskell in their apartment at the Wardman Park Hotel, coming here from Gordonsville, Va., where she spent the past season. Miss Frances Davenport, who has been visiting Dr. and Mrs. Haskell here for several days, has returned to her home in Gordonsville.

Navy Matron Back From Europe

Underwood & Underwood.

MRS. WILLIAM KLAUS,
attractive wife of Lieut. Klaus, U. S. N., who has just returned to Washington from abroad. The Klauses are making their home at 3100 Connecticut avenue.

Duckett - Jeter Wedding Held At Hyattsville

Rites at Home of Bride's Parents; to Reside in California.

One of the loveliest weddings of the early fall season took place yesterday afternoon at 4 o'clock when Miss Josephine A. Duckett, daughter of Mr. and Mrs. T. Howard Duckett, and Lieut. Comdr. Thomas Powers Jeter, U. S. N., son of Mrs. Richard C. Jeter, of Aiken, S. C., were married in the garden of the Duckett home in Hyattsville, Md.

The Rev. Clyde Brown, former rector of Pinkney Memorial Protestant Episcopal Church of Hyattsville, and now missioner for the Diocese of Washington, conducted the ceremony. There was a background of cedars, white gladioli and Austrian fern.

The bride, who was given in marriage by her father, wore the wedding gown in which her sister, Mrs. Raymond Randolph Waller, formerly Miss Helen Louise Duckett, was married last year. It was of ivory satin, fashioned on princess lines, trimmed at the yoke and cuffs with rose point lace from her grandmother's wedding gown. She carried a shower bouquet of gardenias and lilies of the valley.

Wedding Attendants.

Mrs. Waller attended her sister as matron of honor. She wore a gown of peach-colored crepe, with a large brown hat, and gloves, and carried Joanna Hill roses with blue delphinium.

The bridesmaids were Miss Mae Harris Clarke, of Hyattsville; Mrs. Harry A. Blunt, of Silver Spring, Md.; Miss Alice Carter Bowie, of Baltimore, and Miss Clover DuVal, cousin of the bride, of Baltimore. They wore blue crepe gowns, made on princess lines, with brown accessories, and carried Joanna Hill roses.

Master Richard B. Duckett, young brother of the bride, and Master William Wootten, cousin of the bride, served as ribbon-bearers.

Lieut. Comdr. J. E. Ostrander, jr., U. S. N., was the best man and the ushers were Lieut. Comdr. W. G. Ludlow, jr., U. S. N.; Lieut. P. C. Treadwell, U. S. N.; Lieut. A. K. Doyle, U. S. N., and Capt. H. B. Smith, U. S. A.

Following the ceremony, there was a reception in the garden of the Duckett home, when Mrs. Duckett and Mrs. Jeter assisted in receiving the guests.

Guests at Ceremony.

Out-of-town guests included Mr. and Mrs. Louis L. Dent, uncle and aunt of the bride, of Dallas, Tex.; Mrs. S. B. Avis, of Charleston, W. Va.; Mr. and Mrs. Charles E. Stuart, of Douglaston, Long Island, and Mrs. Phillips Dickey, great-aunt of the bride, of Hannibal, Mo.

The going-away costume of the bride was of green light wool, trimmed in moire; brown accessories and a corsage of gardenias. Their future residence will be 936 J avenue, Coronado, Calif.

The bride attended the Missses Eastman's school and made her debut in Washington and at the First Bachelors' Cotillion in Baltimore in December, 1931.

The bride and bridegroom served as maid of honor and best man at the wedding last year of the bride's sister, Mrs. Waller. The latter's husband, Lieut. Waller, U. S. N., was prevented from attending yesterday's ceremony because of service orders.

Brig. Gen. Vanderbilt Cruises to New York

Brig. Gen. Cornelius Vanderbilt arrived in New York yesterday from Newport on his yacht, the Winchester. Mr. Cornelius Vanderbilt, jr., and the former United States Ambassador to Germany, Mr. James W. Girard, who had spent the week-end at Newport with Gen. and Mrs. Vanderbilt, were also aboard.

Mr. Vanderbilt, jr., will return to his apartment in the Shoreham, this week.

Miss Vernice Twildale, of Milwaukee, Wis., is spending a few days at the Shoreham.

Mme. Orlicz-Dreszer Guest of Mother Here

Mme. Elwina Orlicz-Dreszer is spending some time from her home in Poland with her mother, Mrs. Neal, at her home, 1630 Park road.

Gen. Dreszer, husband of Mme. Dreszer, is inspector general of the Polish army and visited the United States in 1931, when he attended a convention of the American Legion.

Miss Marie Steiner has left Washington and is spending some time in Hollywood, Calif.

Charles Camp Memorial Is Planned in London

In the corner of the garden of Christ Church, off Newgate street in London, a memorial will be erected to mark the centennial year of Charles Lamb's death. The famous church is a monument to the older churches of Greyfriars, and was partly destroyed by the great fire in London, the older building dating back to the friars themselves, who came to London in the lifetime of their founder, St. Francis, seven centuries ago. Christ Church has served as a school chapel for more than 350 years, and contains many famous tombs, including three queens—Margaret, Isabella and Joan of Scotland.

Mr. Phillips to Speak At Fort Niagara Today

The Undersecretary of State, Mr. William Phillips, will deliver an address today at the rededication of old Fort Niagara, N. Y.

Fort Niagara is one of the oldest fortifications in this country. Representatives of the United States, Great Britain, France and Canada have been attending the celebrations.

Couple to Reside In Buenos Aires

DuWayne Clarkes Are Here Until They Sail.

Mr. and Mrs. DuWayne Clarke will sail September 29 on the New World for Buenos Aires, where Mr. Clarke will take up his duties in the Bureau of Foreign and Domestic Commerce in the Argentine Capital. They will make their home in South America for the next three years.

Mrs. Clarke is the former Miss Julie Hume, of Washington, daughter of Mrs. Rawlins Hume.

After their wedding the young couple spent several years in Johannesburg, South Africa, and since their return to this country about a year ago they have been living in Philadelphia. They have closed their home there and are now in the Capital, to remain until they set sail.

Walters Family Ends Vacation Cruise to Isle

Trip to Bermuda Followed Earlier Sojourn in Northwest.

One of the first of the vacationing families to heed the call of Labor Day and return to Washington was that of the First Assistant Secretary of the Interior, Mr. Theodore Walters. Mrs. Walters, with her two daughters, Mrs. Ione Van Uden and Miss Lois Walters, arrived in the Capital Tuesday after spending several weeks in Bermuda.

When living in Idaho, the Walters had vacationed in nearby Canada, but never anywhere in the South, so they were curious about the countries near the equator. Upon their arrival in Bermuda, Mrs. Walters and her daughter were extensively entertained by the United States Consul, Mr. Heischler.

The Walters enjoyed sight-seeing tours on the island.

Mr. Walters and his family have been making their home at the Northumberland. At the end of the month they will move to the Roosevelt Hotel for the coming year.

O'Donnells Motor Home After Long Island Visit

Mr. and Mrs. Hugh R. O'Donnell arrived by motor yesterday from Sayville, Long Island, where Mrs. O'Donnell and her children have been spending the season at her mother's summer home, The Lilacs, and where Mr. O'Donnell has been spending his vacation.

Mrs. O'Donnell will return to Sayville in several days for a week or two before returning to Washington for the winter.

Mr. Jules Henry Host To Visiting Notables

The Charge d'Affaires of France, M. Jules Henry, entertained at luncheon yesterday in the Embassy in honor of Senator de Courtois, of the French Senate, and the president of the French Line, M. Henri Cangardal.

There were 18 guests.

Phillip-Louis
1727 L St.
(4 doors off Conn. Ave.)
Special Prices on
New Fall Merchandise
GOWNS
for all occasions
$13.95 up
Light Weight Coats
$12.95 up
Sizes 12 to 44
Millinery, $5.00 up

Featuring
3 BEAUTIFUL STUDIO PORTRAITS for $12.50
OR 12 FOR $25
WONDERFUL STUDIES MADE BY OUR FINEST ARTISTS.
TELEPHONE NOW FOR YOUR APPOINTMENT. DISTRICT 4488.
UNDERWOOD & UNDERWOOD
1230 CONNECTICUT AVE.

HOSIERY REPAIRS
Highest Quality—Lowest Price
One-Thread Run—15c.
Pulled Threads—10c inch.
While-You-Wait Service
SOUTHERN STELOS CO.
613 12th st. nw. Nat'l 8442.

FOR YOUR HEALTH'S SAKE
SWIM 40¢
OPEN 8 A.M. to 11 P.M.
AMBASSADOR HOTEL POOL
25¢ CHILDREN ANYTIME ADULTS TO 1 P.M.
"ENJOY A DAILY DIP"

Over Arlington Memorial Bridge On Upper Alexandria Road
THE LITTLE TEA HOUSE
12 to 8:30

• Its gracious hospitality, excellent cuisine and unobtrusive service are famous the world over . . . Its spacious suites, too, are truly characteristic of this aristocrat of hotels. Whether you plan to spend a day or a week in New York you will find that a most cordial welcome awaits you. Room rates from $5.
Theo. Kroll General Manager
The Ambassador
PARK AVENUE 51st to 52nd STS. NEW YORK CITY

GLORIOUS AUTUMN AT HOT SPRINGS
Foliage in tapestry colors, keen air for riding and all sports, and the "old crowd" will be here.
Write for our magazine, The Spectator, sent gratis. Representatives at the Ritz-Carlton, New York; the Mayflower, Washington; or write Hot Springs. Direct train service, air-conditioned
The HOMESTEAD
Hot Springs, Virginia

California FROM $140 FIRST CLASS

A cruise made specially attractive by the all-time low fares now in effect. Two delightful, invigorating weeks (or longer, if you use your stopover privilege) on a big, smooth-riding President Liner to California...via romantic Havana, the blue Caribbean, and the picturesque cities of the Canal Zone. Enjoy the tonic of sea breezes...relax or play on the spacious decks...swim in the outdoor pool. President Liner staterooms are all outside—with real, full length beds.
Sail any Thursday from New York. To California on Round the World Liners, First Class fares are from $140; on Trans-Pacific ships, $165; Tourist $120. See your travel agent, or...
DOLLAR Steamship Lines
Transportation Building
MEtropolitan 0695
Washington, D. C.

Restaurant Madrillon
15th and New York Ave.
TONIGHT
Our Regular $1.50 Dinner, Only $1.00
Dine and dance tonight in the delightful Madrillon environment . . . Continental cuisine
Special chilled foods and frosty drinks for summer.
Music by LEON and HIS GANG

Hand Sewn footwear for fall . . .

Black suede trimmed in patent, with silver piping . . . Brown suede, brown patent, with gold piping.
$15.50
Art Craft Footwear
CONNECTICUT AVENUE AT

AUTHENTIC • COLONIAL • REPRODUCTIONS
Now Located at . . . 1217 CONN. AVE.
BIGGS ANTIQUE COMPANY INC.

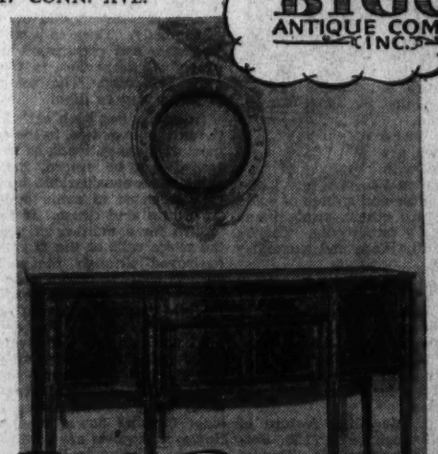

Featured in Biggs' Annual Midsummer Event
Visit our new home and see the many new pieces added to our collection on two large floors—at worthwhile savings during this event.
HEPPLEWHITE SIDEBOARD, copied from one now in Mt. Vernon. Reproduced in selected mahogany, richly inlaid with satinwood. Has breakfront center and concave cabinet ends..... $175
CIRCULAR CONVEX MIRROR, or Girandole, from about 1790. Genuine goldleaf scroll and leaf frame, capped with American eagle. A handsome, authentic mirror adaptable for any home..... $100
MAIN SHOWROOMS AND WORKSHOPS—RICHMOND, VA.

Bleach Lotion Eases Ordeal Of Fading Tan

Muddy Complexions Left by Summer Sun Turn Ivory.

By Ruth Anne Davis.

MANY summer sun tans have lost their golden sneen and are now a muddy, sallow color. Many women are wondering just how they'll take away the tan and bleach their skins to a becoming ivory.

As usual, a beauty expert is here with her suggestions. She advises a lotion which she says with persevering application will remove tan, freckles, and other discolorations. It's simple to use. All one does is put a bit on a piece of cotton and rub it over the face, neck, and arms. You can put powder and rouge right on after it and it will do its work just the same.

Those who prefer creams to lotions will find this expert's bleach cream a quick worker. Rubbed on at night, and washed off in the morning, it will soon take away a dead-looking tan and turn the skin to a creamy whiteness.

Even those who did not go in for tanning will find that such a bleach, either cream or lotion, used once or twice a week will keep their skin looking wonderfully fresh.

Gear Knobs for Gifts.

Women, or men either, for that matter, who wish they could find something unusual for a gift will be delighted with some gear knobs at a Connecticut avenue store. These are made of the very finest and most durable catlin in blue, black, brown, red, yellow and green. Some of them have a little silver plate in the middle for a monogram.

Bridge hostesses frequently seek some kind of prize that will be as suitable for a man as a woman. Here is exactly that!

A Present for the Wife.

Cigarette cases and compacts are both available now with matching moire covers. Such an ensemble adds a smart touch to any costume.

It often happens that a bewildered man will call in and ask, "Can you tell me something to buy for my wife? I don't know what she'd like." Well, the chances are any wife or sweetheart would welcome a good-looking gift such as this.

It might be the kind of a luxury they wouldn't feel free to buy for themselves, but as a present it would delight them.

Hair Brush Cleaner.

It's impossible to have beautiful hair without brushing it. But brushing it with a soiled brush does a great deal of harm. A brush should be clean to reach down to the scalp and properly stimulate it. It should be clean so that the bristles stand out separately and sweep the dust from the hair.

Keeping a brush clean is sometimes a nuisance as many women haven't the time to give it three or four baths a week. A local shop has a little gadget for 25 cents, called a comb and brush cleaner. Twisted wires are attached to a wooden handle, and these wires comb the dirt from a comb, and brush it out of a brush.

It's a good investment!

Indian Cane-Maker.

A Seminole Indian who is both deaf and dumb is an artist in his line of work. He goes out in the woods and cuts the slender, sturdy limbs from young striplings. These he dries out, and carves into strange patterns. When he has finished, he stains them many colors, and sends them to shops where men and women alike admire and buy his canes.

Elderly women who find it more convenient to walk with a cane often have difficulty finding one which suits their fancy. If they will stop at a downtown store and see the many styles which the old Indian has worked on, they will be sure to find several that please them.

There are those which are very plain with little else than a crooked handle and a daub of color, and there are others, straight and carved like a totem pole. They're all beautifully made and extremely interesting.

Raincoats at $1.39.

A new shipment of raincoats is as yet little known about town, but wait till shoppers see them. They are beautifully styled with raglan shoulders and in neat checked designs. Solid color collars stand out in bold relief.

The most interesting feature of these coats is their price, $1.39. Second to this is their weight. They're so light they can roll up into a parcel small enough to carry around in your pocket!

Tempting Manicure Kit.

A bird's-eye maple box is sufficiently attractive to sell on its own merits. A peep at the contents, however, makes it more than ever tempting. There, side by side, are all the essentials for a complete manicure—a bottle of polish (the shade is optional), a cuticle oil and an oily polish remover. A long glass tube holds files, orange sticks, emery boards and a roll of cotton. Besides all this equipment there is a whitener pencil.

Call Ruth Anne Davis, of The Washington Post, National 4200, Extension 105, for further information, or write, inclosing stamped, addressed envelope.

Dressy Coat for Wear All Day Arrives to Fill Fashion Need

Materials That Endure Hard Usage Made Into Semi-fitted Style More Generally Useful Than Straight Sports Models.

By Amos Parrish.

NEW YORK, Sept. 6.—For a long time there's been a crying need for a kind of coat which is dressy enough to wear anywhere in the daytime and yet can stand pretty hard usage without harm to the finish of the material. And since fashion always aims to please, at last there is this kind of coat.

Because of its fabric—tweed—it falls into the general class of sports coats. But it really is an all-day-long coat. For it is cut—not in the typical rough, burly sports way nor in the very tailored way, but much like the coats of dressy, less sturdy materials.

It's not too dressy to wear to sports events or for such everyday pursuits as doing the marketing. And it is a superlative sort of coat for travel or commuting. But it is dressy enough to wear anywhere with any daytime costume except the most formal late afternoon ensemble.

Fur Lends Dressy Tone.

It is cut on the same easy, semi-fitted lines as the dressy daytime coat, fastening over at the side in a wrapped effect. Its sleeves have soft fullness at or about the elbow and taper down to a slim-fitting wristline, as do the sleeves of most dressy coats.

Its fur is applied in soft, dressmaker-like ways, instead of in the usual more-or-less bundly sports fashion. Shorter haired or curly-haired furs are generally used because they lend themselves more easily to this softer sort of treatment.

In fabric, it's a sports coat because it uses tweed. But it doesn't use the sportiest kinds of tweeds.

Softer Tweeds Best.

The semidressy, softer ones are the thing . . . soft Shetland types, frosted tweeds (and "frosted" tweed looks just like its name—as though silvered by a slight frost) or hairy surfaced ones with rabbit hair or angora mixed in with the wool.

In color, too, this coat is semidressy. It's not apt to be bright, as is the real sports coat. Yet it is colorful, using the darker tones of green, brown or rust. And these colors are plain . . . not mixtures . . . which adds still more to the coat's formality.

Look at the coat sketched and think of it as made of dark green frosted tweed trimmed with a rippled shawl collar of gray Persian lamb. That would be a perfect example of this practical fashion newly important for fall and winter—that combines durable materials with dressy details.

Tomorrow: Men's fall felts.

(Copyright, 1934.)

Coats of the types described are available in Washington in all the better coat shops and department stores.

How to Keep Well

By Dr. Irving S. Cutter.

Drugs That Destroy White Cells.

WE MAY think of the blood as an important and essen- body tissue. It has much to do. The red cells carry oxygen to the tissues and collect waste carbon dioxide and transport it to the lungs, where it is excreted. The white cells have a function to perform in relation to disease—namely: the destruction of bacteria.

The number of red cells in normal health is about 5,000,000 per cubic millimeter; the number of white cells, about 7,500 per cubic millimeter. There are many varities of white cells; some are larger than others, and the nuclei of some possess odd shapes. They are easily differentiated under the microscope.

Within the last few years much study has been given to the occurrence of a disease called granulocytopenia. This condition is frequently fatal and is characterized by a decrease in the white cells of the blood to one-fifth or even one-tenth their normal number. Sometimes none can be found in a given sample of blood taken from a sick patient. The disease is quite characteristic, as it is accompanied by ulceration of the mucous membrane of the mouth, the throat, and other parts of the body. There is usually great weakness and prostration which is out of all proportion to the symptoms presented. The temperature at times may be high.

Attention has been called, within the last year or two, to the fact that most of these patients, as far as the record can be traced, have been using for a considerable time fairly regular doses of some one of the barbituric acid drugs. It has been known for a number of years that the white cells of the blood can be destroyed through the action of various coal-tar products or by the application of X-ray and radium.

While most observers do not agree that the drug in question is the basic cause of the development of this peculiar blood condition, yet it is thought that it may either accentuate an existing disease or actually bring about a decrease in the blood-forming power of the body. However, reports are continuing to pour in relative to the curious relation between the ingestion of barbiturates and the onset and sometimes fatal issue of the disease. One report includes a series of 14 cases of whom 13 did not recover. All had taken certain derivatives of barbituric acids.

Unfortunately for sufferers from pain, particularly the pain caused by arthritis, amidopyrine and the various barbituric acid compounds are most useful. Many a night that would ordinarily have been sleepless has been rendered comfortable through the use of one these derivatives. There is sufficient evidence, however, to warrant the conclusion that pyramidon and the various barbiturates, if taken at all, should be used only under the constant supervision of a skilled physcian who will from time to time check the white-cell count of the blood.

(Copyright, 1934, by the Chicago Tribune.)

Beauty Absorbs Eighth Of Woman's Usual Life

Beautifying time is a long time. The average American woman spends about one-eighth of her life beautifying herself, the wealthy woman spends one-sixth and the actress one-fourth, according to an estimate made by the American Cosmeticians Association at a recent convention in Chicago, the Associated Press reports.

Doris Lee Leeds, a Chicago beauty shop manager, found this primping all to the good.

"It's necessary and essential that the business girl attend to her appearance, because beauty gives her the edge in salesmanship," she said.

What Today Means

"Virgo."

IF September 6 is your birthday, the best hours for you on this date are from 10:45 a. m. to 12:45 p. m., from 3:45 to 5:45 p. m. and from 7:45 to 9:45 p. m. The danger periods are from 6:45 to 8:45 a. m., from 12:45 to 2:45 p. m. and from 9:45 to 11:45 p. m.

It might prove advisable before starting out on business or social affairs on this date to be careful you have everything you need. Forgetfulness may prove one of the influencing factors to embarrassment. Nagging, an annoying trait under any conditions, will appear especially so on this date and may cause resentment and an extremely unpleasant aftermath. Business will require close attention for mistakes are liable to occur through the lack of proper care being exercised. In the exchanging of monies it might prove good judgment to count silver and bills carefully. Receipts should be given or demanded in any transaction involving cash. Documents of any sort should be handled and read with care, so as to avoid future complications.

Social ramifications may lead you into quicksands of trouble, if you do not watch your steps on this date. This can be avoided if you will exercise self-restraint if urged to any form of excess by well meaning but thoughtless friends. If entertaining, the exercising of discretion is called for in not providing too lavishly in the way of refreshments. Married couples should avoid fault finding. Engaged couples will be wise to consult each other before committing themselves to suggestions made by others. Sweethearts will do well to remember, "two is company and three is a crowd," for if one subjects the other to the companionship of some uncongenial person, an unpleasant time may result.

If a woman and September 6 is your natal day, a pleasant incident many occur which should give you ample cause for being grateful. Fate is liable to treat you kindly in the near future. A radical but good change may sooner or later take place in your life that in an unexpected manner will enable you to see some of the things you have hoped for realized.

Children born on September 6, as a rule, grow up to be of a happy, cheerful disposition, with all the qualities essential for making a success out of life.

If a man and September 6 is your birthday, if you cultivate the habit of being broadminded and try to have a sympathetic understanding of the opinions of others, you may achieve more success than you anticipate. The pulpit, art, mineralogy, astronomy and law have given men born on this date fame and wealth.

(Copyright, 1934, Bell Syndicate, Inc.)

Graduates Find Jobs in Hotels

Cornell Operates School for Managers.

Hotel management is offering a new opportunity to college men and women who find most other vocations overcrowded. The department of hotel administration at Cornell University boasts of not having a single graduate without a job.

This department was inaugurated in 1922 by the university in cooperation with the American Hotel Association. Since 1925, 231 young men and women have been graduated from the course and are now serving in hotels in 24 States and three foreign countries.

A survey of graduates shows that the average starting salary over a nine-month period has been $148 a month. The average monthly salary for the graduate's fifth year in industry is $279 a month.

HONEYMOON MOUNTAIN

by *Frances Shelley Wees*

Continued from Yesterday.

"I CAN show you a certificate," Bryn suggested.

"Faked."

"Deborah, then, will tell you with her own lips."

"I wouldn't believe her if she swore it on a stack of Bibles. I'm not entirely dumb. I can see that you're in love with her, and she's in love with you. She isn't married to you. "She hasn't got the courage."

"What proof will you take?"

"None," Graham said flatly, "except a statement from the old woman herself."

"When you speak of Mrs. Larned," Bryn said, levelly, "kindly give her her title."

Graham laughed. "You dictate to me?"

Gary lifted his head. "They are married," he said to Graham. "It's the truth."

Graham's eyes shifted to Gary's honest old face. His expression changed slowly. It darkened.

"If they are," he began, "there's something fishy somewhere. He fingered his chin. I get it," he said at last, succinctly.

Bryn waited.

"So that's your game in meeting me here and trying to scare me off, is it? Yours and the girl's."

Threatens to Tell.

"Just what do you mean?"

"You don't want me to see the old lady," he announced. "There's some reason why it will spoil your game."

"Look here," Bryn said, coldly, standing up. "I'm telling you the truth, Graham, and there's no game about it. Deborah is married to me. By the terms of the will, it's too late for you to marry her and collect the estate, even if she weren't already married to me. I suggest that you forget it and go back to your ship."

Graham was smiling, an evil, knowing smile.

"You've filled in the picture pretty well, haven't you? But you know too much about that will, and the estate. It seems to me the trouble I could make, my cocky young friend, would be to tell the old lady who I am and who you aren't."

Bryn waited.

"That's the lay," Graham said. "You've married my girl and now you're passing yourself off as me. And at the end of the year, if nobody spikes your plans, you'll get the million dollars that ought to be mine."

Bryn began to whistle tunelessly between his teeth. Tubby stepped suddenly through the open door. "Look here, Bryn," he said, "what's the use of trying to talk sense to him? He's nothing but a big baby, and you can't do anything with him."

Graham Subdued.

Tubby was followed closely by Simon. At their sudden appearance, Graham moved back a step, stealthily. Something in his pose caught Bryn's eye, and without stopping to think, he hurled himself forward on the burly figure and flung it backward. Graham, taken by surprise, fell heavily. In a second, Tubby and Simon were into the melee, and Gary had seized up Hazel's stake on the end of her long chain and was stanidng over Graham's head with it. Bryn, sitting on the recumbent man's chest, handed something to Simon. "He had a gun," he explained.

Bryn rose. "Get up," he said to Graham. "We'll put you in the milk-house and let you think it over. It's nice and cool in there. Maybe you'll begin to come to your senses."

"You can be arrested for this," Graham threatened, struggling to his feet.

"I don't think so," Bryn said mildly. "This is my lawful residence. You came here uninvited, threatened me, and drew a gun. Also, we have to go to dinner."

Lie Necessary.

Grandmother unfolded her napkin daintily and laid it across her lap.

"Some one drove in with a car, am I not right?" she inquired. "Who was it, Byrn?"

"Not one of my friends, grandmother," he replied. "Just a fellow on business."

"He is being taken care of?"

"Adequately," Bryn assured her. Tubby coughed and put his goblet down hastily.

When dinner was over, grandmother rose. "And now let us go out and sit on the veranda. The moon is almost full."

"I'm afraid it will be chilly, Grandmother," Bryn said quickly.

"It * * * it will be a little noisy, I should think," Tubby said warningly.

"The engine is running in the engine house, Mrs. Larned. It makes rather a row."

Pilar glanced at Tubby intently. "But, my dear Tubby, the engine always runs in the evening, and it is very silent. Bryn has put it into excellent order."

"It may pound a little tonight," Bryn explained. "There's something the matter."

"I don't mind in the least," Grandmother insisted, and started for the door.

Sound Noticed.

"Is that the engine, Bryn?" Grandmother inquired, after a moment.

"The man must be having difficulty with it," Bryn answered.

"The man? Oh. The man who came in the car. I didn't understand that he was to repair the engine."

The sounds ceased; Deborah relaxed her tension. She wanted to slip down off the step and put her head on Bryn's shoulder, her arms around him, and let him put his around her, if he really wanted to . . . and be at rest.

There was a long silence. Then a sudden louder noise, to Deborah's ears a man's unmistakable cry. Grandmother started forward in her chair. "Bryn," she said quickly, "surely that is a man's voice?"

Bryn stood up. "It's steam escaping, Grandmother, that's all," he said reassuringly. "Let's not stay here and have it worry you. How would you like to go for a little drive with me?"

"I should like it very much," she replied hesitantly.

Can't Escape.

They were gone. Deborah put out her hand. "He is shut in the milk house?" she asked.

"Yes," he told Deborah. "Nasty cuss. He wouldn't listen to reason, although Bryn tried to be decent to him. I'd have lost my temper."

Sally was gasping. "Can he get out?" she asked.

"Not a chance."

"What is Bryn going to do with him?" Deborah asked.

"I don't know. He's going to have another talk with him as soon as your grandmother gets to bed.

"No," Deborah said, lifting her chin. "That's a kind of blackmail. I'll tell Grandmother the truth myself, I think. I think she might be able to stand it, she's feeling so much better. I want Bryn to know that, Tubby."

After a little she remembered Pilar, and turned to her. "I'm sorry, Pilar," she said politely. "I forgot that you don't know what we are talking about. It's dreadfully rude of me."

"I do know," Pilar murmured. "Bryn has told me the whole story, of course."

Tubby straightened. "Why do you say 'of course,' Pilar?"

"It is a natural thing to say, surely"

Pilar Is Furious.

"No, it is not. You would suggest to Deborah that Bryn goes to you as a matter of course with all his concerns and interests?"

Pilar rose. "I do not mean to suggest anything in particular to Deborah," she said coolly. "But if she chooses to be reminded that Bryn always has come to me with his interests and concerns, that is no fault of mine. It is true."

"It is not true," Tubby said. "I know exactly what you have been to Bryn, just how little you have really meant to him. These others know, too. Before them I ask you to repeat to Deborah the statement you have just made, and if you will repeat it, we will take the matter up with Bryn when he returns, all of us together, Pilar."

Pilar stamped her foot furiously. "You are impossible!" she stormed.

"I wouldn't be surprised. But, to combat you, Pilar, somebody has to be impossible. You will tell Deborah again that Bryn has been your property, and suggest that he still is?"

"Tubby," Deborah said quickly, "don't talk to Pilar like that. I know about Bryn. What Pilar says does not hurt me, because I understand. I know how badly she is feeling. Really. I'm sorry, Pilar—Tubby doesn't understand." Pilar flung herself around. "Oh!" she said wildly, then turned and ran like one followed by demons.

"Leave Her Alone."

"I'm glad about Tubby and Madeline," Deborah said. "But I'm awfully worried about Pilar. Sally, don't you think I ought to go up and apologize? I mean, this is my house."

"Leave her alone," Simon advised. "She brought it on herself, Deborah."

It was a long time before grandmother and Byrn came back, nearly towo hours. Graham pounded and tried to make himself heard a few times, but after a while he apparently decided it was useless, and all was quiet.

Grandmother kissed Deborah good night and went upstairs on Bryn's arm. He came flying down in a minute and came across to sit on the piano bench beside Deborah. "What've you been doing?" he inquired.

Sally laughed. "Nobody liked to mention it to her," she said. "But she's been playing the dead march from Saul with one hand and the 'Norwegian Bridal Procession' with the other."

Deborah blushed furiously. "No, Sally," she protested.

Bryn put a finger under her chin and lifted it. "Were you?"

"I don't know," she said at last.

To See Graham.

Bryn rose. "Where's Tub? And Madeline, and Pilar?"

Pilar's in bed," Sally answered, "and Madeline and Tubby went off in the general direction of Heaven."

"Oho," Bryn said. "So at last it's come to this! Well, I must go about my own busines."

Deborah laid her hand on his arm. "You won't go alone?"

"Why not? We're just going to have a quiet little talk, Graham and I. I think he will see reason before we're through."

"What're you going to do if he doesn't?" Simon inquired.

"Perhaps we'll leave him there until he does. If he's actually on leave of absence from his ship, he can't stay too long. And if he isn't on leave of absence, then we've got a club over his head," Bryn said calmly.

"What does he mean?" Deborah asked when Bryn had gone.

Simon was laughing. "Apparently he thinks that Graham may have deserted. If he has, we've got him. And if he hasn't, he's got to get back before his leave of absence expires, or be treated as a deserter. That settles it.

He'll Be Back.

Bryn came in, quietly. He shut the door behind him. He stood for a moment, lost in thought.

"What'd he say?" Simon asked.

"Nothing," Bryn replied. "He's gone, and his car's gone too. You're a bright bunch, I must say.

"Gone!" Tubby echoed.

Madeline turned to him. "It was his car we saw, then," she said. "I thought it must be Pilar's."

"And I was playing the piano so loudly," Deborah said faintly. "We couldn't have heard him in here."

"But where did the car go that you saw?" Bryn demanded of Tubby. "He didn't pass us, Grandmother and me. And we were parked about 5 miles down the road, on the edge of the mountain, all the time we were away."

"It must have gone the other way," Tubby said.

"Very well," Bryn said. "There isn't a turn for 10 miles, and then there's only one farmhouse, and that's the end of the road."

"So," Simon replied, "that means he'll be back here tomorrow."

"Unless he drives past in the night," Bryn suggested, "and goes on his way."

"What I want to know," Sally said ominously, "is how did he get out? You said he couldn't." Simon began to whistle cheerfully.

(Copyright, 1934.)

To be continued tomorrow.

Culbertson on Bridge

1159.

The Third Degree.

The bidding, the Opening and subsequent leads, the line of defense adopted by the adversaries—all of these are invaluable to the wise Declarer when, in playing a hand, he must decide whether or not to take a finesse, or if a finesse can not be avoided, in which direction it should be taken. But occasionally situations arise in which there is no bidding, and the opponents have not sufficient scope in the play to uncover their plans.

In such cases it is often possible to coax a valuable point of information from the opponents. When they are cagey and refuse to come out from their hiding places, an opportunity often presents itself to put them through a third degree and force them to talk. In most cases this end is gained by leading out a long suit and forcing discards which will prove to be a revelation in the end.

North, Dealer
Neither side vulnerable

North: ♠ A J ♡ Q 4 2 ◇ 10 7 5 3 ♣ A K Q 2

West: ♠ K Q 9 6 2 ♡ 6 ◇ K 4 2 ♣ 10 8 7 3

East: ♠ 10 8 5 4 ♡ 9 3 ◇ J 9 8 ♣ J 9 6 4

South: ♠ 7 3 ♡ A K J 10 8 7 5 ◇ A Q 6 ♣ 5

The bidding:

North	East	South	West
1♣	Pass	2♡	Pass
3♡	Pass	4NT	Pass
5NT	Pass	7♡	Pass
Pass	Pass		

South's bidding may be considered somewhat optimistic, but after he has been assured that North holds heart support, and the missing Aces have been placed in his partner's hand by means of the 4-5 No-trump Convention, he is willing to take a chance that the club suit can be established for whatever discards he may need; and that the contract is not altogether a bad one is proved by the fact that it is at worst dependent upon a finesse.

West's Opening lead of the spade King is won by Dummy's Ace. South now takes stock of the situation and discovers that he can win 12 tricks with top cards. The thirteenth trick may result either from a diamond finesse or from a squeeze.

The Opening lead marks West with the spade Queen, which alone will top Dummy's Jack. If West also holds the diamond King, on the eleventh lead he will be hard-pressed. He can not hold the spade Queen and guard the diamond King as well. But how is South to tell, when West is reduced to two cards, what those two cards are? With the Jack of spades staring him in the face, West must always keep his Queen, so the fact that he throws a diamond will mean nothing. Meanwhile, if East holds the diamond King, either a finesse or a double squeeze will yield a Grand Slam, for then West would have to retain the spade Queen, and East the diamond King, and neither could hold more than three clubs. To find out how he should play the hand, South determines simply to lead hearts and watch the discards.

On this basis South begins to run his hearts. On the first five, West discards three spades and a diamond; East throws his three spades. By this time whichever adversary does not hold the diamond King must know that his partner has it, for South, with the Ace and King of diamonds, would have thirteen tricks and would not need to play out the hand.

On the sixth heart West throws a club. Here is one clue—if West held exactly four clubs, he would not throw one unless the diamond suit were important to him. On this same trick, East throws a diamond. Now, with either three clubs or five clubs, East could have discarded one of them without worry, so the club division between the adversaries was probably 4-4, and as between the two of them West, having discarded a club, is more likely to hold the diamond King.

The seventh heart now yields anothr club from West; North throws a club and so does East. South next leads the five of clubs and runs Dummy's Ace-King-Queen, on the last of which West must of course discard a diamond. But by now South has determined his course—he leads Dummy's diamond ten and on it plays the Ace, dropping West's King and making his Queen good for the thirteenth trick.

(Copyright, 1934, by Ely Culbertson.)

Man Watches Operation On His Heart Muscle

While 28-year-old Ellice Wright, of Chicago, watched, three stitches were taken in his heart muscle by Dr. George Luther Davenport at a Chicago hospital recently, according to the Associated Press. Wright had been stabbed in the heart with an ice-pick and was in a dying condition when he arrived at the hospital. During the 20-minute operation the injured man talked with the doctor. Only a local anesthetic was used. Wright stands a good chance of recovering, the physician said.

Evening Lace for Winter.

Lace is coming in strong for winter evening dresses, particularly black and white lace. An effective combination of both is achieved by Maggy Rouff in a quaint high-necked and short-sleeved model; this is white lace worn over a black slip.

Child Chats

By Alice Fox Pitts.

WITH cold weather not so far off, it is well to plan ways of keeping the children entertained indoors. If the man of the house is at all handy at carpentry, he can build an easel which, with the proper accessories, will provide many hours of pleasure.

The wooden tripod can be built ever so simply, with braces top and bottom, and should be equipped with a rack for holding pots of paint. Showcard colors are most suitable, for with them the child can produce the splashy, futuristic conceptions which delight the juvenile heart. It is well to make one easel for each child in the family, and an extra one for visitors, thus avoiding conflict and quarrels.

If you have no attic or suitable cellar playroom, let the child keep his easel set up in his bedroom. It will look a bit untidy, but that is a small disadvantage compared to the hours of pleasure he will find in this educational toy.

(Saturday: Habits Start Early.)

How will you entertain your child this winter? Suggestions will be appreciated by other readers. Address Alice Fox Pitts, in care of The Washington Post.

Cucumbers Have the Right Tang for Early Fall

Combinations With Fish Are Ideal as Weather Grows Brisk.

MANY housewives overlook the possibility of cucumbers as a means of tempting jaded appetites. There are innumerable ways to serve cucumbers besides slicing them in salads, and as a cooked vegetable they offer a piquancy of flavor found in few products of the garden.

Cucumbers go particularly well with fish, and especially with salmon. An effective green and pink color combination is afforded by cucumbers and salmon.

The Bureau of Home Economics has two suggestions for cucumber and salmon combinations, one hot, one cold. Baked stuffed cucumbers furnish a delightful dish for the first cool days of fall.

To prepare them peel the cucumbers, cut in half lengthwise, scoop out the pulp and set it aside, and cook the cucumber boats in lightly salted boiling water for 10 minutes. Then drain and fill with a stuffing made of the cucumber pulp, flaked canned salmon—plenty of salmon—and bread crumbs, seasoned with salt, pepper, and a little chopped onion which has been cooked for a few minutes in butter. Pile the stuffing lightly into the cucumber boats, place them in a shallow buttered baking dish, and cook in a moderate oven until the cucumbers are tender and the crumbs delicately browned.

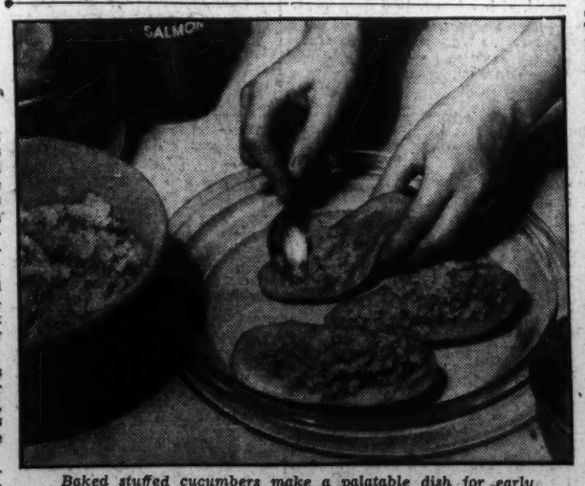

Baked stuffed cucumbers make a palatable dish for early fall days. Salmon and bread crumbs are the basis of one form of stuffing.

The other suggestion is for a colorful salad of stuffed cucumbers. Choose small fresh cucumbers, wash and peel them, and cut in half lengthwise. Then scoop out the inside and put the cucumber boats in ice water to crisp. Combine the cucumber pulp with flaked salmon and dress with a sour-cream dressing or with mayonnaise. Pile this cucumber and salmon mixture into the cucumber boats and serve on crisp lettuce. This makes a nice color contrast — green, white, and salmon pink.

Casual Enough for Sports! Dressy Enough for Town!

Stroock's Murama

Llama COATS

● *In Our Annual Summer Sale of Winter Coats—*

All the year 'round . . . all day long you can wear a Llama Coat! Luxuriously soft . . . yet they wear so long, and so well! Cut on simple wrappy lines, collared in lovely furs . . . for women and misses!

WITH beaver and raccoon collars $79

WITH beaver and Persian lamb collars $99

WOMEN'S *only*—with Natural Lynx and Persian $109

WITH Persian lamb collar $129

Woman's coat sketched in green Llama with beaver shawl, $99.

REMEMBER--Last Three Days of Summer Sales—Today, Friday, Saturday!

Coat Shops—Third Floor.

THE NEW Jelleffs 1216-1220 F STREET

18th Century Incubated Idea For Scanties

Renaissance Shunned but Did Not Destroy Dormant Mode.

An age when underthings were splendid and uncomfortable, alluring and numerous, is discussed in this article, the fourth in a series on scanties and their lack.

By Irene Hasbrook.

WHEN the Renaissance rose gloriously in the fifteenth century Venice, feminine dress made its contribution to the splendor of the age. Women's clothes became so marvelously elaborate, heavy with precious jewels and resplendent in color and fabric, that dress consumed more time and thought and received more appreciation than probably it ever had before.

That was the exterior; underthings followed the same lines; incidentally, lines of extreme discomfort. For along came the corset, which had exhibited signs in the late Middle Ages of establishing itself as a permanent accessory to dress) and started a cruel campaign of compressing feminine waists far more than most waists enjoy being compressed—13 inches, 12 inches, 11 inches and so on, smaller and smaller. The object was to fine yourself down as far as possible, have your elaborate and heavy dresses made for that size, then endure. The recompense for what must have been a lot of enduring was supposed to be in the smooth, tight and perfect fit of the dress bodice over the corset.

Corseted in Steel.

The fact that these corsets were steel made them effective pieces of engineering. Laces give a little, but metal clasps don't. In spite of their composition they were fairly decorative—hardly filmy, but still attractive in their stanch way. Lacework patterns were worked in them, some quite elaborate.

As for the rest of the Renaissance lady's underthings, a linen shift with long and fancy sleeves was about all there was. Still no scanties; that fashion had been in abeyance for centuries.

In France, about a century later, the same insistence was placed on tiny waists. Montaigne wrote, "When the princess or duchess had not whalebone bodies, they tightened their waists with wooden splints; for, above all, it was necessary to astonish the world with a slender waist." Whalebone and wood—not much more cozy than steel.

Then, in sweeps that peculiar fashion that in different aspects has reappeared at regular intervals ever since the hoop. The consequences of the hoop are more underclothes, more than have ever been worn before, for this tremendous expanse required bolstering with many petticoats, stiff and heavy in material and braced with whalebone.

The Debut of Ribbon.

"Here, little girl, take this money and go buy yourself some ribbon"—kindly gray-haired gentlemen never made this remark before the eighteenth century, simply because there was no ribbon, or if there was it was never used for the embellishment of little girls or their elder sisters.

But the eighteenth century was a time for frivolity in women's clothes and it ushered in the most frou-frou of all feminine accessories. Ribbon was used on everything, inside and out. Lace, embroidery, artificial flowers were almost as popular. Thus underthings gained their rightful decoration, so long lost in the Dark Ages. Already long on quantity, they became also long on allure.

Then came rumor of an eighteenth century version of scanties.

But they are pretty unsubstantial rumors. True, George, Duke of Buckingham, spoke of Nell Gwynne's 'draw'rs" in "Miscellaneous Works," published early in the century. Similar remarks made by other commentators appear, but so few that researchers are puzzled.

Perhaps eighteenth century scanties were, and perhaps they weren't. But anyway the idea was there and that idea was the mother of a wholesale flock of them in a very few years.

Scanties—not real scanties, but long drawers—were actually considered immoral not so long ago. Read about it in tomorrow's Post.

Store Holds Show Of Campus Styles

College Girls Are Models at Display Today.

Clothes for every event likely to occur in a college girl's days at school will be exhibited today when Jelleff's hold two college fashion shows at 11 a. m. and 3 p. m. in the store's little theater.

Mannequins will parade in suits and swagger styles, appropriate for exciting week-ends away from the campus; afternoon frocks that will shine on rush dates; evening gowns for after-dark festivities; and those necessary and charateristic campus clothes.

The models will be the following collegiennes: Ann Holloway, of Bryn Mawr; Marnie Barrows, of Gunstan Hall; Mildred English, of George Washington; Helen Merryman, of Holton Arms; Lucia Hawley, of William and Mary; Ethel Littlejohn, of Duke; Mary Whitney Strayer, of George Washington, and Bernice Reed, of the University of Michigan.

Bohemia in Pajamas.

A new type of combination lounging and sleeping pajamas has appeared. Instead of the old regulation two-piece pajama and dressing gown of the same material, these are two-piece sets without the dressing gowns. The difference lies in the tops, which are cut to resemble artists' flowing smocks. The effect is fairly Bohemian, what with the bowknot under the chin.

Animals at the Zoo See Odd Sights on Sundays

Post Staff Photo.

The ancient ditty about "I went to the animal fair, the birds and beasts were there" might well be the theme song of Washington on any clear Sunday. Then the National Zoological Park is thronged with people who have come to feed the elephants, laugh at the antics of the monkeys, and shudder at the roar of the lions.

Lion's Roar Is Fierce, but a Mouse Excites Real Terror.

By Virginia Lee Warren.

THE DAY is Sunday. It is clear and fine. By the middle of the afternoon National Zoological Park is as thick with people as a department store in Christmas week.

Harassed parents bring their little broods to see the great big lions. Old men with lonely faces linger before the elephants' prisons. Flossily dressed girls, their mouths hard with paint, stroll restlessly from building to building, barely glancing at any of the animals.

Elderly women, visitors from out of town, are led from cage to cage by Washington relatives. The elderly women have a martyred air. The relatives are aglow with civic pride.

Young blades in suits that are too tight and ties that are too gay pause before the monkey cages. They guffaw at their own remarks.

Suddenly there is an ominous, gutteral roar. A child screams. Everybody rushes to the front of the lion's cage. Men and women struggle to reach the front row of avid spectators. It is not enough to hear the lion's blood-chilling roars. They want to watch him as he does it.

A Baptism of Fright.

A man with sand-colored hair and sand-colored eyes, wearing a sand-colored suit, holds aloft a little boy whose mouth is smeared with crackerjack. The little boy screams and tries to hide his face in his father's shoulder. He is afraid of that awful roaring thing in the cage and doesn't care who knows it.

His mother is concerned about him and about the staring crowd pressing close. Her eyes are pleading. Her hair is coming down in back. It draggles beneath her hat.

"Put him down, dear," she says to the sand-colored man. "He's frightened."

"Aw, he's all right," says the man rather gruffly.

"But he's frightened. Put him down. Here, I'll take him." When the man shows no sign of yielding the child and the child shows no sign of stopping his racket, the mother becomes desperate. She threatens.

"He'll make himself sick, Jim, crying like that. You just wait and see. He'll make himself sick."

"Nice Lion."

"Aw, what d'you want to do, make a sissy out of him?" The man is almost out of patience. "Here, see the nice big lion, nice big lion won't hurt little boys, nice lion, nice lion," he murmurs soothingly over and over as he pats the little boy reassuringly.

The child turns his head so he can take a peep at the nice lion. What he sees is a flat-nosed beast with a fringe of long hair in halo effect about its face. On the forehead and at the side of the nose are two scars. They look as if they had been burned there by a huge curling iron.

The father smiles into the face of his little boy. He is proud of him. The mother smiles, too, and tries to tuck her hair up under her hat. The whole crowd jostles good-naturedly, craning necks to see the king of the jungle pad heavily back and forth, back and forth, back and forth.

Without a bit of warning the lion roars again. The child sets up a mighty screaming. The man says, "Aw, let's get out of this. Come on, we'll go see the monkeys."

Hippopotamus Is "Uncle."

Another crowd is gathered in front of the hippopotamus. Sooner or later every member of the crowd turns to some other member and asks, "Did you ever see anything so ugly in all your life?" The hippopotamus opens wide his mammoth cave of a mouth in appreciation. He enjoys his audience.

A bleary-eyed man works his way to the front. On one arm is a limp coat. On the other is a tarnished blonde.

"Looks like old Uncle Bert, the dirty so-and-so," croaks the bleary-eyed man in an uncertain voice. He tries to point to the occupant of the cage but the coat and the blonde get in his way.

"Ssh!" cautions the blonde.

The man's eyes glitter with the light of recognition.

"By golly, it is old Uncle Bert. Old Uncle Bert, the hipp'potamus. Hi, there, Uncle Bert!"

He manages to wave his coat slightly. The hippopotamus opens his mouth. The blonde drags the man away.

"C'mon, do you want to get us in trouble? How'd we get in this place anyhow," she mutters.

As the man leaves on wobbly legs he mumbles something about "Uncle Bert, the old hipp'potmus, well, who'd a thought Uncle Bert —" The wobbly man and the tarnished blonde are swallowed up by the milling crowd.

Leopard Belies a Coat.

A dark-haired girl with beautiful ankles, beautiful clothes, and a petulant mouth saunters beside a pleasant-faced young man. He is so busy adoring her he has scant time left for the animals. She stops before a leopard's cage.

"Oh, look!" She lifts beseeching eyes to the young man. Her voice is weighted with tragedy. The young man obediently looks. He sees nothing particularly tragic; only a smallish leopard lying on a crude wooden shelf.

"My coat isn't like that," wails the girl with the beautiful ankles and petulant mouth. "It's much lighter. I knew it should be darker. I told you so at the time, Bob."

"But it was the darkest leopard coat the stores had, darling." The young man places has hands soothingly on the girl's shoulders. He has forgotten there are other men and women behind them.

"See what a dark, rich color that is? That's what I want." The girl's voice is as petulant as her mouth. She clutches his sleeve. On her hand are an enormous diamond and a narrow wedding ring. They look very new.

A woman in an ill-fitting brown satin dress trails disconsolately behind a voluble and overweight housewife, a little man who keeps his chest plumped out, and a freckle-faced girl of 12, or thereabouts. The family is showing Aunt Mattie through the reptile house. They have done the crocodiles and turtles. They are ready to start on the snakes.

"Here, Mattie, here—look at this poisonous brute," says the little man with the plumped-out chest.

Mattie turns her head the other way.

"C'mere, Aunt Mattie," says the freckle-faced girl

Aunt Mattie resolutely keeps her head turned the other way. She seems lost in contemplation of a bit of desert landscape.

"Poor Mattie," says the overweight housewife. "She can't bear to look at a snake since that time Bill coaxed her into eating eels in a New York restaurant."

The crowd before the Greater Kudu's cage is thin and unenthusiastic. The Greater Kudu is unperturbed.

False Alarm.

A pale thin woman lets out a refined little scream. A burly man rushes forward.

"What's the matter here?" demands the burly man. He has the manner of one who could mend the ills of the world with the flick of a handkerchief.

The thin woman's escort, smallish and dressed in a symphony in brown, clears his throat apologetically.

"She saw a mouse," he whispers. "She saw a mouse in the hay on the floor of the cage."

The burly man turns away in disgust. He seems disappointed the Greater Dudu had not pierced someone with its long, sharp horns.

Above the voices of the motley crowd, above the chatter, the growls, the grunts of the animals is heard the cry of the sandwich salesman at the refreshment concession.

"Red hots!" he bawls. "Red hots. Come right here and get your red hots."

The day is Sunday. It is fine and clear. Until the sun sinks the National Zoological Park is as packed as a department store in Christmas week.

Greater Kudu, Snubbed by World at Large, Enjoys It.

Dorothy Ross Advises Women To Dance Away Extra Pounds

By Frances Mangum.

"FIGURATIVELY speaking, there's no excuse for flabbiness!" laughted Miss Dorothy Ross, young Washington dancer.

"A woman doesn't have to be dumpy unless she's too lazy to be anything else!" The graceful exponent of Terpsichore spoke with clip decisiveness which came from years of watching women lose their gawkiness and rolls of surplus flesh by dancing their daily dozen.

"Dancing is the surest normalizer in the world," declared Miss Ross. "If a girl is all knees and elbows she can dance them into a pleasing plumpness. If she's a fatty and wants to take off weight, dancing will do it as efficiently as cutting down calories."

"And, besides, dancing makes you feel so good!" Miss Ross, beaming beneath her sun-tan, looked like the model for a health poster. "I've been dancing instructor all summer to a group of 60 girls up at a Maine camp, and you can tell by looking at me, I never felt better!"

Remedy for Nerves.

"It just seems too bad about all the women nowadays who develop nerves and inertia. It all comes from sheer lack of doing anything. Nature demands that the body be given a certain amount of exercise, and if it isn't given, she exacts her toll. Very few women have any interest in the 'arms out, one, two, three, bend at the waist, one, two three' type of thing. But if they can be induced to dance to music, and express themselves in this way, they have exercise in a sugar-coated form."

Miss Ross believes that if women realized what dancing could do for them they'd all take to it.

"In the first place," she said, "it limbers them up. Before they know it they've lost their clump-clump kind of walk. They've lost their tendency to hump over. With these gone they gain a grace in walking and in posture.

"With this grace comes poise. Have you ever noticed that poise is just good coordination? If a woman acquires free and easy movements, stands and walks well, sits in a chair gracefully, she's just naturally poised."

Dancing Wins Prestige.

The youthful dancer believes that the time is past when women regard dancing as a silly kind of thing. "Every year," she said, "the number of matronly students in dance classes is increasing.

"It is possibly because there are so many women in business and these women find so little time for golf and tennis that they turn to dancing for exercise. Also, in the business world they are competing with younger and more attractive women, and in order not to be out of it entirely they have to keep themselves as youthful looking as possible. Dancing is the finest way to do this."

She believes that children should be put in dancing school as soon as they can toddle around.

"I've seen it proven time after time," she continued. "The child who is brought up dancing is the one with the well proportioned figure and the natural grace. She falls into ballroom dancing quite easily and never has to take separate lessons for it. Inevitably she's a splendid dancer. She has an easier time in sports and usually looks better and feels better than the children who haven't had her advantage."

Post Staff Photo.

Dancing is a great normalizer! It's fine for reducing and for gaining weight and it gives you grace and poise. Besides it keeps you young, says Dorothy Ross (above), gifted young Washington dancer.

Strictly Speaking

Answer These,

1. Define the italicized word: "Her salary was not sufficient for her *exigencies*."
2. Is *fusty* a good word? If so, what does it mean?
3. What is a *macedoine*?
4. What is the preferred pronunciation for *falcon*?
5. What is the meaning of *desuetude*? How is it pronounced?

Check Here.

1. EX-i-gen-cies. Pressing needs.
2. Yes. It means moldy, musty, officious, or meddlesome.
3. A salad made of a number of vegetables or fruits. Ma-say-dwan.
4. FAW-cn or FAWL-con.
5. It means "cessation of use." DESS-we-tude.

This BUSINESS of LIVING

By Mary Haworth.

DEAR MISS HAWORTH: I read your column daily and thoroughly enjoy it. Will you help me with my problem? I am a widow with a small income and have two adorable children, aged 14 and 6. I go out very rarely and have little to spend on clothes, but always manage to keep up with the mode.

My friends tell me I am nice looking and urge me to have more social life. The problem which is driving me distracted is this: I have met a young man whom I like a great deal and who says he cares for me.

* * * *

Although he has been married, he is separated from his wife and says he will get a divorce. That will take him three years, however, as he is a native of Virginia.

My people are furious with me for going with him; they refuse to come to see me and ignore me in every way. They say it isn't the thing to do to go with a married man—that it will damage my reputation and reflect on my children.

* * * *

Am I doing right or wrong to see him? I have never done a conscious wrong in my life and I am just about crazed with anxiety as to what is the right thing to do in this situation. Please try to understand and help me if you can.

WORRIED.

Case for Conscience.

DEAR WORRIED: It's your own conscience, rather than your inability to decide what is right and what is wrong in this situation, that is torturing you. I think you intuitively recognize this man is not bringing and can not bring you unclouded and lasting happiness.

* * * *

Yet, because you are hungry for a man's love and companionship, you are, with subconscious unwillingness, engaging in a makeshift romance. I'm afraid it's no good. If there was just yourself, your parents and your friends to consider, you might be pardoned for grabbing desperately at even fleeting happiness. Even so, you would be gambling rather heavily, with little to gain and much to lose.

In the last analysis, what a woman gains by sacrificing her good name, her reputation for irreproachable conduct, is Dead Sea fruit.

* * * *

For some reason the world seems more cruel—perhaps because more ironic—in its condemnation of indiscreet conduct on the part of a widow than of maid or matron. The unmarried woman's indiscretion is most often excused on the ground of reckless innocence or blamed upon her parents' failure to control or guide her. The matron's respectability is in her husband's keeping. But the widow, supposedly wise through experience in the ways of the world, has none of these bulwarks between her and the world's wagging tongue.

* * * *

She must constitute herself her own best friend, or become her own worst enemy. If she hopes to marry again, and marry well, she is wise to have no traffice with half-gods, and to await with patience the possible coming of a man who is as free to court her as she is to be courted.

If she flutters moth-like in the flame of every light o' love that comes her way, she is bound to emerge from each encounter with name and spirit singed.

* * * *

There is nothing in your letter to indicate this man has asked you to marry him—only that he professes to care for you. If he really loved you and wanted to marry you; and had definitely done with the wife from whom he is separated, it seems to me he would already have instituted divorce proceedings.

* * * *

When he says he "will get a divorce," is that an indirect proposal of marriage, or is it to afford a legitimate basis for his courtship of you? In either case, I would advise you to wait until he is divorced, if ever, before accepting his attentions.

M. H.

Miss Haworth will be glad to help you in solving your problems. Write her in care of The Post Woman's Page.

Fannie Hurst Finds Europe Singing Dirge

"THE FATAL tendency" to sing en masse has been avoided so far by American people, says Fannie Hurst, writer, in deploring the trend as exhibited in many European countries.

"Thank God, we are not a singing country yet," she declared. "I'm distrustful of those countries that spend their time singing loudly, singing as they walk, as they work, as they march. I've been to Russia where they sing with that synthetic gleam, the gleam in their eyes manufactured by propaganda."

Germany and Italy are singing away for dear life, have been for some time, says Miss Hurst. Most of her seven-week trip was spent in Germany where she had adequate opportunity to hear the singing at first hand.

SPICEBOX

To concentrate
Upon yourself
Will leave you high
Upon a shelf.

W. T.

Only a Joan of Arc Could Attain the White House So Long as Women Vote

By Malvina Lindsay,
Woman's Page Editor.

THE woman-for-President supposition, which used to annoy greatly political gentlemen of the old school, has had a revival And this has caused a New York columnist to offer to bet that any feminine candidate for the White House would find a majority of women voting against her.

* * * *

Why any woman in her right senses would want to be President is hard to understand. But if one could be induced to run (and no doubt several could) she would probably find the columnist's bet going without takers. Unquestionably her best technique would be to don widows' weeds and go after the male vote.

* * * *

Why is this? Is it that all women are cats? Is it that in spite of clubs, feminism and 14 years of the ballot, they are still jealous, primitive creatures who would be at each other's throats over a political honor as quickly as over a lover?

NO, IT is not because they are too primitive or too mean, but because they are too discerning. It is because they are too realistic, too unsentimental in viewing their own sex. It is also because they have set too high ideals for their goddesses.

Indeed, the woman President that Miss Lillian D. Rock, secretary of the National Association of Women Lawyers, expects to see in the White House within her lifetime will have to be a super-woman to take the hurdle of feminine appraisal. For be sure that every woman will turn on her a searchlight that leaves no weakness unrevealed.

* * * *

What a feminine Presidential candidate would be up against is the same problem that every club leader, every president of a sewing circle faces. Out of it has grown the ever familiar plaint that women won't stick together.

* * * *

Men's groups, of course, meet the same problem. They have their jealousies, their bickerings, their insurgents and their blocs. But a man can sit longer and more easily under the white glare of a throne seat than can a woman. For men may be fooled by each other, but women, while they may be fooled by men, are seldom, if ever, hoodwinked by their own sex.

IN MOST cases where a woman leader fails to inspire and hold the confidence of feminine followers the fault is in herself. If she has any weakness of personal ambition, any pettiness, any duplicity within her, make sure it will be known to her feminine followers. True, she may hold on for a time by political organization or intrigue. But inevitably she will be defeated—not by feminine treachery but her own smallness of soul.

* * * *

Most of the great women leaders who have been able to rally and hold for long periods the allegiance of large feminine groups have been women whose personal ambitions have been submerged in the goals they sought. The great suffrage leaders, Susan B. Anthony, Anna Howard Shaw and Carrie Chapman Catt, have been outstanding examples of this. The fire of their faith consumed the arrows of their enemies. Baffled, beaten, thrown down, they always rebounded because their inner fortresses were invincible.

* * * *

It is difficult to carry into a political career an ingenuous and fervent faith. It is highly impractical to sustain it. Yet a selfishly ambitious woman will never make great strides in political leadership. It will take a Joan of Arc rather than a feminine Machiavelli to reach the White House.

PILLAR TO POST

MRS. ROBERT WORTH BINGHAM, wife of the Ambassador to Great Britain, and Mrs. Marvin Hunter McIntyre, wife of the secretary of the President, are first cousins. There is no family resemblance between them. Mrs. Bingham is tall, stately, with patrician features and striking, prematurely white hair. Mrs. McIntyre is a small, informal person with friendly gray eyes and a warming smile. Mrs. Bingham is fond of society; Mrs. McIntyre enjoys home life more, and frequently she insists upon her daughter Marie attending social functions with Mr. McIntyre in her place.

* * * *

Both the wife of the Ambassador and the wife of the secretary belong to the socially prominent Lithgow family of Louisville. Mrs. McIntyre looks back with fond recollections on the weekly gathering of the Lithgow clan, seven brothers and sisters with their families. All the Lithgows, she says, were tall, stately people and Mrs. Bingham's mother married a tall, stately and very charming Irishman named Muldoon. The daughters of this union were famed beauties in Louisville.

* * * *

As children, the cousins displayed the characteristics that identify their personalities now, and their games together foreshadowed the relative positions they occupy in official life.

"My cousin was older than I and would make me toe the mark," Mrs. McIntyre recalled humorously. "She enjoyed playing the queen with me as a lady in waiting. However, I liked just playing house and mothers best."

Brush the Way to Beauty.

Subtle make-up effects are gotten by skillful wielding of brushes—the small kind available in any art shop. These brushes are used to apply lipstick, eye shadow and to give powder a smooth and satiny look.

Hatless Fad Sweeps Paris

High Crowns Rule New Models Bought for Americans.

NEW YORK, Sept. 5 (Spl.). Parisians, the smartly-dressed feminine ones, are going about bare-headed, according to stylist Marjorie Howard, who recently returned from France.

If no hat at all is too much of a fashion leap to take at once, the next best thing, says Miss Howard, is a hat with a high crown.

"The things that are definitely out, finished, are flowers and the shallow hat. We shall see no more of either for a bit," she declared.

American buyers grabbed all the high-crowned hats they could get their hands on at the recent Paris midsummer openings in a reaction against the "potato chip" kind of headgear that's been worn all summer, she says.

In a season that is not lacking in the spectacular in clothes the split skirt is the most spectacular fashion of all.

"Day dresses are so close-fitting they need the slits. Evening dresses are slit to the knee or even above," said Miss Howard.

The Goldenberg Co.

Sketched Kidskin dyed blue fox with suede thong belt. Copper and chrome buckles. $77.

Campus Furs for College Days

Every college wardrobe should include at least one warm coat, and that coat most assuredly should be made of FUR.

Goldenberg's furs are quality furs despite their very low prices. We invite your inspection.

Prices begin at $57

Goldenberg's—Second Floor

18th Century Incubated Idea For Scanties

Renaissance Shunned but Did Not Destroy Dormant Mode.

An age when underthings were splendid and uncomfortable, alluring and numerous, is discussed in this article, the fourth in a series on scanties and their lack.

By Irene Hasbrook.

WHEN the Renaissance rose gloriously in the fifteenth century Venice, feminine dress made its contribution to the splendor of the age. Women's clothes became so marvelously elaborate, heavy with precious jewels and resplendent in color and fabric, that dress consumed more time and thought and received more appreciation than probably it ever had before.

That was the exterior; underthings followed the same lines; incidentally, lines of extreme discomfort. For along came the corset, which had exhibited signs in the late Middle Ages of establishing itself as a permanent accessory to dress) and started a cruel campaign of compressing feminine waists far more than most waists enjoy being compressed—13 inches, 12 inches, 11 inches and so on, smaller and smaller. The object was to fine yourself down as far as possible, have your elaborate and heavy dresses made for that size, then endure. The recompense for what must have been a lot of enduring was supposed to be in the smooth, tight and perfect fit of the dress bodice over the corset.

Corseted in Steel.

The fact that these corsets were steel made them effective pieces of engineering. Laces give a little, but metal clasps don't. In spite of their composition they were fairly decorative—hardly filmy, but still attractive in their stanch way. Lacework patterns were worked in them, some quite elaborate.

As for the rest of the Renaissance lady's underthings, a linen shift with long and fancy sleeves was about all there was. Still no scanties; that fashion had been in abeyance for centuries.

In France, about a century later, the same insistence was placed on tiny waists. Montaigne wrote, "When the princess or duchess had not whalebone bodies, they tightened their waists with wooden splints; for, above all, it was necessary to astonish the world with a slender waist." Whalebone and wood—not much more cozy than steel.

Then, in sweeps that peculiar fashion that in different aspects has reappeared at regular intervals ever since the hoop. The consequences of the hoop are more underclothes, more than have ever been worn before, for this tremendous expanse required bolstering with many petticoats, stiff and heavy in material and braced with whalebone.

The Debut of Ribbon.

"Here, little girl, take this money and go buy yourself some ribbon"—kindly gray-haired gentlemen never made this remark before the eighteenth century, simply because there was no ribbon, or if there was it was never used for the embellishment of little girls or their elder sisters.

But the eighteenth century was a time for frivolity in women's clothes and it ushered in the most frou-frou of all feminine accessories. Ribbon was used on everything, inside and out. Lace, embroidery, artificial flowers were almost as popular. Thus underthings gained their rightful decoration, so long lost in the Dark Ages. Already long on quantity, they became also long on allure.

Then came rumor of an eighteenth century version of scanties.

But they are pretty unsubstantial rumors. True, George, Duke of Buckingham, spoke of Nell Gwynne's "draw'rs" in "Miscellaneous Works," published early in the century. Similar remarks made by other commentators appear, but so few that researchers are puzzled.

Perhaps eighteenth century scanties were, and perhaps they weren't. But anyway the idea was there and that idea was the mother of a wholesale flock of them in a very few years.

Scanties—not real scanties, but long drawers—were actually considered immoral not so long ago. Read about it in tomorrow's Post.

Store Holds Show Of Campus Styles

College Girls Are Models at Display Today.

Clothes for every event likely to occur in a college girl's days at school will be exhibited today when Velleff's hold two college fashion shows at 11 a. m. and 3 p. m. in the store's little theater.

Mannequins will parade in suits and swagger styles, appropriate for exciting week-ends away from the campus; afternoon frocks that will shine on rush dates; evening gowns for after-dark festivities; and those necessary and charateristic campus clothes.

The models will be the following collegiennes: Ann Holloway, of Bryn Mawr; Marnie Barrows, of Gunstan Hall; Mildred English, of George Washington; Helen Merryman, of Holton Arms; Lucia Hawley, of William and Mary; Ethel Littlejohn, of Duke; Mary Whitney Strayer, of George Washington, and Bernice Reed, of the University of Michigan.

Bohemia in Pajamas.

A new type of combination lounging and sleeping pajamas has appeared. Instead of the old regulation two-piece pajama and dressing gown of the same material, these are two-piece sets without the dressing-gowns. The difference lies in the tops, which are cut to resemble artists' flowing smocks. The effect is fairly Bohemian, what with the bowknot under the chin.

Animals at the Zoo See Odd Sights on Sundays

Post Staff Photo.

The ancient ditty about "I went to the animal fair, the birds and beasts were there" might well be the theme song of Washington on any clear Sunday. Then the National Zoological Park is thronged with people who have come to feed the elephants, laugh at the antics of the monkeys, and shudder at the roar of the lions.

Lion's Roar Is Fierce, but a Mouse Excites Real Terror.

By Virginia Lee Warren.

THE DAY is Sunday. It is clear and fine. By the middle of the afternoon National Zoological Park is as thick with people as a department store in Christmas week.

Harassed parents bring their little broods to see the great big lions. Old men with lonely faces linger before the elephants' prisons. Flossily dressed girls, their mouths hard with paint, stroll restlessly from building to building, barely glancing at any of the animals.

Elderly women, visitors from out of town, are led from cage to cage by Washington relatives. The elderly women have a martyred air. The relatives are aglow with civic pride.

Young blades in suits that are too tight and ties that are too gay pause before the monkey cages. They guffaw at their own remarks.

Suddenly there is an ominous, gutteral roar. A child screams. Everybody rushes to the front of the lion's cage. Men and women struggle to reach the front row of avid spectators. It is not enough to hear the lion's blood-chilling roars. They want to watch him as he does it.

A Baptism of Fright.

A man with sand-colored hair and sand-colored eyes, wearing a sand-colored suit, holds aloft a little boy whose mouth is smeared with crackerjack. The little boy screams and tries to hide his face in his father's shoulder. He is afraid of that awful roaring thing in the cage and doesn't care who knows it.

His mother is concerned about him and about the staring crowd pressing close. Her eyes are pleading. Her hair is coming down in back. It draggles beneath her hat.

"Put him down, dear," she says to the sand-colored man. "He's frightened."

"Aw, he's all right," says the man rather gruffly.

"But he's frightened. Put him down. Here, I'll take him." When the man shows no sign of yielding the child and the child shows no sign of stopping his racket, the mother becomes desperate. She threatens.

"He'll make himself sick, Jim, crying like that. You just wait and see. He'll make himself sick."

"Nice Lion."

"Aw, what d'you want to do, make a sissy out of him?" The man is almost out of patience. "Here, see the nice big lion, nice big lion won't hurt little boys, nice lion, nice lion," he murmurs soothingly over and over as he pats the little boy reassuringly.

The child turns his head so he can take a peep at the nice lion. What he sees is a flat-nosed beast with a fringe of long hair in halo effect about its face. On the forehead and at the side of the nose are two scars. They look as if they had been burned there by a huge curling iron.

The father smiles into the face of his little boy. He is proud of him. The mother smiles, too, and tries to tuck her hair up under her hat. The whole crowd jostles good-naturedly, craning necks to see the king of the jungle pad heavily back and forth, back and forth, back and forth.

Without a bit of warning the lion roars again. The child sets up a mighty screaming. The man says, "Aw, let's get out of this. Come on, we'll go see the monkeys."

Hippopotamus Is "Uncle."

Another crowd is gathered in front of the hippopotamus. Sooner or later every member of the crowd turns to some other member and asks, "Did you ever see anything so ugly in all your life?" The hippopotamus opens wide his mammoth cave of a mouth in appreciation. He enjoys his audience.

A bleary-eyed man works his way to the front. On one arm is a limp coat. On the other is a tarnished blonde.

"Looks like old Uncle Bert, the dirty so-and-so," croaks the bleary-eyed man in an uncertain voice. He tries to point to the occupant of the cage but the coat and the blonde get in his way.

"Ssh!" cautions the blonde.

The man's eyes glitter with the light of recognition.

"By golly, it is old Uncle Bert. Old Uncle Bert, the hipp'potamus. Hi, there, Uncle Bert!"

He manages to wave his coat slightly. The hippopotamus opens his mouth. The blonde drags the man away.

"C'mon, do you want to get us in trouble? How'd we get in this place anyhow," she mutters.

As the man leaves on wobbly legs he mumbles something about "Uncle Bert, the old hipp'potmus, well, who'd a thought Uncle Bert —." The wobbly man and the tarnished blonde are swallowed up by the milling crowd.

Leopard Belies a Coat.

A dark-haired girl with beautiful ankles, beautiful clothes, and a petulant mouth saunters beside a pleasant-faced young man. He is so busy adoring her he has scant time left for the animals. She stops before a leopard's cage.

"Oh, look!" She lifts beseeching eyes to the young man. Her voice is weighted with tragedy. The young man obediently looks. He sees nothing particularly tragic; only a smallish leopard lying on a crude wooden shelf.

"My coat isn't like that," wails the girl with the beautiful ankles and petulant mouth. "It's much lighter. I knew it should be darker. I told you so at the time, Bob."

"But it was the darkest leopard coat the stores had, darling." The young man places has hands soothingly on the girl's shoulders. He has forgotten there are other men and women behind them.

"See what a dark, rich color that is? That's what I want." The girl's voice is as petulant as her mouth. She clutches his sleeve. On her hand are an enormous diamond and a narrow wedding ring. They look very new.

A woman in an ill-fitting brown satin dress trails disconsolately behind a voluble and overweight housewife, a little man who keeps his chest plumped out, and a freckle-faced girl of 12, or thereabouts. The family is showing Aunt Mattie through the reptile house. They have done the crocodiles and turtles. They are ready to start on the snakes.

"Here, Mattie, here—look at this poisonous brute," says the little man with the plumped-out chest.

Mattie turns her head the other way.

"C'mere, Aunt Mattie," says the freckle-faced girl

Aunt Mattie resolutely keeps her head turned the other way. She seems lost in contemplation of a bit of desert landscape.

"Poor Mattie," says the overweight housewife. "She can't bear to look at a snake since that time Bill coaxed her into eating eels in a New York restaurant."

The crowd before the Greater Kudu's cage is thin and unenthusiastic. The Greater Kudu is unperturbed.

False Alarm.

A pale thin woman lets out a refined little scream. A burly man rushes forward.

"What's the matter here?" demands the burly man. He has the manner of one who could mend the ills of the world with the flick of a handkerchief.

The thin woman's escort, smallish and dressed in a symphony in brown, clears his throat apologetically.

"She saw a mouse," he whispers. "She saw a mouse in the hay on the floor of the cage."

The burly man turns away in disgust. He seems disappointed the Greater Dudu had not pierced someone with its long, sharp horns.

Above the voices of the motley crowd, above the chatter, the growls, the grunts of the animals is heard the cry of the sandwich salesman at the refreshment concession.

"Red hots!" he bawls. "Red hots. Come right here and get your red hots."

The day is Sunday. It is fine and clear. Until the sun sinks the National Zoological Park is as packed as a department store in Christmas week.

Greater Kudu, Snubbed by World at Large, Enjoys It.

Dorothy Ross Advises Women To Dance Away Extra Pounds

By Frances Mangum.

"FIGURATIVELY speaking, there's no excuse for flabbiness!" laughted Miss Dorothy Ross, young Washington dancer.

"A woman doesn't have to be dumpy unless she's too lazy to be anything else!" The graceful exponent of Terpsichore spoke with clip decisiveness which came from years of watching women lose their gawkiness and rolls of surplus flesh by dancing their daily dozen.

"Dancing is the surest normalizer in the world," declared Miss Ross. "If a girl is all knees and elbows she can dance them into a pleasing plumpness. If she's a fatty and wants to take off weight, dancing will do it as efficiently as cutting down calories."

"And, besides, dancing makes you feel so good!" Miss Ross, beaming beneath her sun-tan, looked like the model for a health poster. "I've been dancing instructor all summer to a group of 60 girls up at a Maine camp, and you can tell by looking at me, I never felt better!"

Remedy for Nerves.

"It just seems too bad about all the women nowadays who develop nerves and inertia. It all comes from sheer lack of doing anything. Nature demands that the body be given a certain amount of exercise, and if it isn't given, she exacts her toll. Very few women have any interest in the 'arms out, one, two, three, bend at the waist, one, two three' type of thing. But if they can be induced to dance to music, and express themselves in this way, they have exercise in a sugar-coated form."

Miss Ross believes that if women realized what dancing could do for them they'd all take to it.

"In the first place," she said, "it limbers them up. Before they know it they've lost their clump-clump kind of walk. They've lost their tendency to hump over. With these gone they gain a grace in walking and in posture.

"With this grace comes poise. Have you ever noticed that poise is just good coordination? If a woman acquires free and easy movements, stands and walks well, sits in a chair gracefully, she's just naturally poised."

Dancing Wins Prestige.

The youthful dancer believes that the time is past when women regard dancing as a silly kind of thing. "Every year," she said, "the number of matronly students in dance classes is increasing.

"It is possibly because there are so many women in business and these women find so little time for golf and tennis that they turn to dancing for exercise. Also, in the business world they are competing with younger and more attractive women, and in order not to be out of it entirely they have to keep themselves as youthful looking as possible. Dancing is the finest way to do this."

She believes that children should be put in dancing school as soon as they can toddle around.

"I've seen it proven time after time," she continued. "The child who is brought up dancing is the one with the well proportioned figure and the natural grace. She falls into ballroom dancing quite easily and never has to take separate lessons for it. Inevitably she's a splendid dancer. She has an easier time in sports and usually looks better and feels better than the children who haven't had her advantage."

Post Staff Photo.

Dancing is a great normalizer! It's fine for reducing and for gaining weight and it gives you grace and poise. Besides it keeps you young, says Dorothy Ross (above), gifted young Washington dancer.

Strictly Speaking

Answer These.

1. Define the italicized word: "Her salary was not sufficient for her *exigencies*."
2. Is *fusty* a good word? If so, what does it mean?
3. What is a *macedoine*?
4. What is the preferred pronunciation for *falcon*?
5. What is the meaning of *desuetude*? How is it pronounced?

Check Here.

1. EX-i-gen-cies. Pressing needs.
2. Yes. It means moldy, musty, officious, or meddlesome.
3. A salad made of a number of vegetables or fruits. Ma-say-dwan.
4. FAW-cn or FAWL-con.
5. It means "cessation of use." DESS-we-tude.

This BUSINESS of LIVING

By Mary Haworth.

DEAR MISS HAWORTH: I read your column daily and thoroughly enjoy it. Will you help me with my problem? I am a widow with a small income and have two adorable children, aged 14 and 6. I go out very rarely and have little to spend on clothes, but always manage to keep up with the mode.

My friends tell me I am nice looking and urge me to have more social life. The problem which is driving me distracted is this: I have met a young man whom I like a great deal and who says he cares for me.

* * * *

Although he has been married, he is separated from his wife and says he will get a divorce. That will take him three years, however, as he is a native of Virginia.

My people are furious with me for going with him; they refuse to come to see me and ignore me in every way. They say it isn't the thing to do to go with a married man—that it will damage my reputation and reflect on my children.

* * * *

Am I doing right or wrong to see him? I have never done a conscious wrong in my life and I am just about crazed with anxiety as to what is the right thing to do in this situation. Please try to understand and help me if you can.

WORRIED.

Case for Conscience.

DEAR WORRIED: It's your own conscience, rather than your inability to decide what is right and what is wrong in this situation, that is torturing you. I think you intuitively recognize this man is not bringing and can not bring you unclouded and lasting happiness.

* * * *

Yet, because you are hungry for a man's love and companionship, you are, with subconscious unwillingness, engaging in a makeshift romance. I'm afraid it's no good. If there was just yourself, your parents and your friends to consider, you might be pardoned for grabbing desperately at even fleeting happiness. Even so, you would be gambling rather heavily, with little to gain and much to lose.

In the last analysis, what a woman gains by sacrificing her good name, her reputation for irreproachable conduct, is Dead Sea fruit.

* * * *

For some reason the world seems more cruel—perhaps because more ironic—in its condemnation of indiscreet conduct on the part of a widow than of maid or matron. The unmarried woman's indiscretion is most often excused on the ground of reckless innocence or blamed upon her parents' failure to control or guide her. The matron's respectability is in her husband's keeping. But the widow, supposedly wise through experience in the ways of the world, has none of these bulwarks between her and the world's wagging tongue.

* * * *

She must constitute herself her own best friend, or become her own worst enemy. If she hopes to marry again, and marry well, she is wise to have no traffice with half-gods, and to await with patience the possible coming of a man who is as free to court her as she is to be courted.

If she flutters moth-like in the flame of every light o' love that comes her way, she is bound to emerge from each encounter with name and spirit singed.

* * * *

There is nothing in your letter to indicate this man has asked you to marry him—only that he professes to care for you. If he really loved you and wanted to marry you; and had definitely done with the wife from whom he is separated, it seems to me he would already have instituted divorce proceedings.

* * * *

When he says he "will get a divorce," is that an indirect proposal of marriage, or is it to afford a legitimate basis for his courtship of you? In either case, I would advise you to wait until he is divorced, if ever, before accepting his attentions.

M. H.

Miss Haworth will be glad to help you in solving your problems. Write her in care of The Post Woman's Page.

Fannie Hurst Finds Europe Singing Dirge

"THE FATAL tendency" to sing en masse has been avoided so far by American people, says Fannie Hurst, writer, in deploring the trend as exhibited in many European countries.

"Thank God, we are not a singing country yet," she declared. "I'm distrustful of those countries that spend their time singing loudly, singing as they walk, as they work, as they march. I've been to Russia where they sing with that synthetic gleam, the gleam in their eyes manufactured by propaganda."

Germany and Italy are singing away for dear life, have been for some time, says Miss Hurst. Most of her seven-week trip was spent in Germany where she had adequate opportunity to hear the singing at first hand.

SPICEBOX

To concentrate
Upon yourself
Will leave you high
Upon a shelf.

W. T.

Only a Joan of Arc Could Attain the White House So Long as Women Vote

By Malvina Lindsay,
Woman's Page Editor.

THE woman-for-President supposition, which used to annoy greatly political gentlemen of the old school, has had a revival And this has caused a New York columnist to offer to bet that any feminine candidate for the White House would find a majority of women voting against her.

* * * *

Why any woman in her right senses would want to be President is hard to understand. But if one could be induced to run (and no doubt several could) she would probably find the columnist's bet going without takers. Unquestionably her best technique would be to don widows' weeds and go after the male vote.

* * * *

Why is this? Is it that all women are cats? Is it that in spite of clubs, feminism and 14 years of the ballot, they are still jealous, primitive creatures who would be at each other's throats over a political honor as quickly as over a lover?

NO, IT is not because they are too primitive or too mean, but because they are too discerning. It is because they are too realistic, too unsentimental in viewing their own sex. It is also because they have set too high ideals for their goddesses.

Indeed, the woman President that Miss Lillian D. Rock, secretary of the National Association of Women Lawyers, expects to see in the White House within her lifetime will have to be a super-woman to take the hurdle of feminine appraisal. For be sure that every woman will turn on her a searchlight that leaves no weakness unrevealed.

* * * *

What a feminine Presidential candidate would be up against is the same problem that every club leader, every president of a sewing circle faces. Out of it has grown the ever familiar plaint that women won't stick together.

* * * *

Men's groups, of course, meet the same problem. They have their jealousies, their bickerings, their insurgents and their blocs. But a man can sit longer and more easily under the white glare of a throne seat than can a woman. For men may be fooled by each other, but women, while they may be fooled by men, are seldom, if ever, hoodwinked by their own sex.

IN MOST cases where a woman leader fails to inspire and hold the confidence of feminine followers the fault is in herself. If she has any weakness of personal ambition, any pettiness, any duplicity within her, make sure it will be known to her feminine followers. True, she may hold on for a time by political organization or intrigue. But inevitably she will be defeated—not by feminine treachery but her own smallness of soul.

* * * *

Most of the great women leaders who have been able to rally and hold for long periods the allegiance of large feminine groups have been women whose personal ambitions have been submerged in the goals they sought. The great suffrage leaders, Susan B. Anthony, Anna Howard Shaw and Carrie Chapman Catt, have been outstanding examples of this. The fire of their faith consumed the arrows of their enemies. Baffled, beaten, thrown down, they always rebounded because their inner fortresses were invincible.

* * * *

It is difficult to carry into a political career an ingenuous and fervent faith. It is highly impractical to sustain it. Yet a selfishly ambitious woman will never make great strides in political leadership. It will take a Joan of Arc rather than a feminine Machiavelli to reach the White House.

PILLAR TO POST

MRS. ROBERT WORTH BINGHAM, wife of the Ambassador to Great Britain, and Mrs. Marvin Hunter McIntyre, wife of the secretary of the President, are first cousins. There is no family resemblance between them. Mrs. Bingham is tall, stately, with patrician features and striking, prematurely white hair. Mrs. McIntyre is a small, informal person with friendly gray eyes and a warming smile. Mrs. Bingham is fond of society; Mrs. McIntyre enjoys home life more, and frequently she insists upon her daughter Marie attending social functions with Mr. McIntyre in her place.

* * * *

Both the wife of the Ambassador and the wife of the secretary belong to the socially prominent Lithgow family of Louisville. Mrs. McIntyre looks back with fond recollections on the weekly gathering of the Lithgow clan, seven brothers and sisters with their families. All the Lithgows, she says, were tall, stately people and Mrs. Bingham's mother married a tall, stately and very charming Irishman named Muldoon. The daughters of this union were famed beauties in Louisville.

* * * *

As children, the cousins displayed the characteristics that identify their personalities now, and their games together foreshadowed the relative positions they occupy in official life.

"My cousin was older than I and would make me toe the mark," Mrs. McIntyre recalled humorously. "She enjoyed playing the queen with me as a lady in waiting. However, I liked just playing house and mothers best."

Brush the Way to Beauty.

Subtle make-up effects are gotten by skillful wielding of brushes—the small kind available in any art shop. These brushes are used to apply lipstick, eye shadow and to give powder a smooth and satiny look.

Hatless Fad Sweeps Paris

High Crowns Rule New Models Bought for Americans.

NEW YORK, Sept. 5 (Spl.). Parisians, the smartly-dressed feminine ones, are going about bare-headed, according to stylist Marjorie Howard, who recently returned from France.

If no hat at all is too much of a fashion leap to take at once, the next best thing, says Miss Howard, is a hat with a high crown.

"The things that are definitely out, finished, are flowers and the shallow hat. We shall see no more of either for a bit," she declared.

American buyers grabbed all the high-crowned hats they could get their hands on at the recent Paris midsummer openings in a reaction against the "potato chip" kind of headgear that's been worn all summer, she says.

In a season that is not lacking in the spectacular in clothes the split skirt is the most spectacular fashion of all.

"Day dresses are so close-fitting they need the slits. Evening dresses are slit to the knee or even above," said Miss Howard.

The Goldenberg Co.

Sketched Kidskin dyed blue fox with suede thong belt. Copper and chrome buckles. $77.

Campus Furs for College Days

Every college wardrobe should include at least one warm coat, and that coat most assuredly should be made of FUR.

Goldenberg's furs are quality furs despite their very low prices. We invite your inspection.

Prices begin at $57

Goldenberg's—Second Floor

Dentist Killed, Robbed; Two Youths Hunted

Suspects in Hammer Death Previously Had Borne Good Reputation.

Fergus Falls, Minn., Sept. 5 (AP). Two youths of hitherto good reputation were sought by police tonight for the hammer slaying of an elderly Fergus Falls dentist, whose body was found on a river bank today with his skull crushed.

Two diamonds remained untouched on the fingers of the victim, Dr. John Schacht, 55, a bachelor. He had set out last night to collect some bills and was killed on a road 5 miles south of here.

Operatives of the State crime bureau pressed a search with local authorities for Palmer Swenson, 19, and Robert Palmquist, 28, both of Fergus Falls. They were the last persons seen with Dr. Schacht before he was beaten to death with a hammer, according to Melvin C. Passolt, crime bureau superintendent.

Blood on the road 4 miles south, Dr. Schacht's unexplained absence overnight and fears of friends he had been kidnaped prompted Sheriff J. C. Henkes, of Otter Tail County, to bring the Federal Department of Justice at St. Paul into the hunt. Two youths on a fishing trip found the body by the Otter Tail River.

While authorities sought Swenson and Palmquist, acquaintances of the pair expressed astonishment at their alleged connection with the crime.

"They were pretty nice boys until they did this," Sheriff Henkes said. "It was apparently a case of robbery, since Dr. Schacht must have had a large sum of money in his possession."

Fleeing in Dr. Schacht's own car, the slayers, who left behind a blood-stained hammer, were believed to have headed toward the Twin Cities.

Shoe in Evidence At Murder Trial

Birmingham, Ala., Sept. 5 (AP). A web of circumstance today was drawn about Harold Taylor, 29-year-old civil engineer, as the State sought to prove him guilty of slaying Faye New, his 19-year-old coed companion as the climax of an automobile ride the night of August 20.

Only once during the day was testimony to connect Taylor with the scene of the slaying given, and then R. L. Carlisle, who followed a trail of footprints to the body of the pretty coed, said shoes a patrolman gave him fitted the tracks.

These shoes, produced in evidence, were the ones Taylor wore when he was taken into custody a day before Faye's body was found in a ditch.

Descendant of Daniel Boone

Associated Press Photo.

Daniel Boone, a lineal descendant of the great pioneer, with Mrs. Boone, at the recent bicentennial celebration at Boonesboro, Ky. The Daniel of this generation is in the Division of Investigation of the Interior Department.

Bolivians Lose 'Fort Sumpter' Of Chaco Fight

Paraguay Claims Capture of Vanguardia and Cstillo.

Asuncion, Paraguay, Sept. 5 (AP).—The "Fort Sumpter" of the Chaco War, famed Fort Vanguardia, where fighting started four years ago, was reported back in Paraguay's hands tonight.

A war ministry communique said two more Bolivian forts, one of them Vanguardia, had fallen into the hands of advancing Paraguayan troops, who were driving the enemy northward.

Fort Castillo, in the Bahia Negra sector of the northern Paraguay Rivre, also was taken, the ministry said, announcing that other sectors were quiet.

In 1930 Bolivian troops took Fort Vanguardia from Paraguay and allmost simultaneously Paraguayans outpost in the Chaco Boreal. Both captured Fort Boqueron, Bolivian countries were nominally at peace, despite 46 years of intermittent hostility, and each accused the other of starting the war.

San Francisco Transfers $75,000,000 in Gold

San Francisco, Sept. 5 (AP).—Federal officials said $75,000,000 in gold, the third shipment from the San Francisco Mint to the Denver Mint, would be started tonight aboard a special train.

The total value of the gold being removed to Denver is reported to be more than $2,000,000,000.

Savant Pens Funeral Note, Then Ends Life

Los Angeles, Sept. 5 (AP).—Penning a note giving directions for burial, but omitting any reference to a motive, Dr. Fredrica Detmers, 68, curator of the herbarium at the University of Southern California, swallowed poison today and died several hours later at a hospital.

Relatives said Dr. Detmers had been in ill-health since she suffered injuries several years ago while on a plant-hunting expedition.

Navy Fund Cut By $40,000,000

Impairment of National Defense Is Denied by Officials.

(Associated Press.)

Secretary Swanson reported yesterday the Navy in its nearly completed budget estimate for the next fiscal year had lopped off $40,000,000 from the figures submitted by the various bureaus.

While the Navy Secretary declined to disclose the budget total, high officials said the $40,000,000 would not mean the impairing of National defense.

Swanson said the Navy was attempting to get down to a "bedrock basis" and was not asking for anything it did not need. There were strong indications, however, that the Navy would ask for more than the approximately $340,000,000 appropriated last year by Congress.

The Secretary also went on record for a bigger American merchant marine.

"We have always advocated," he said, "that the Navy ought to be supplemented by a reasonable merchant marine."

12 Pickets Jailed In Portland Riot

Two Automobiles Stoned by Mill Strikers.

Portland, Oreg., Sept. 5 (AP).—Twelve persons, including two women, were arrested on riot charges here today after pickets participating in a Nation-wide strike of union textile workers had damaged two automobiles at the mill of the Oregon Worsted Co.

As Roy T. Bishop, president of the company, drove up to his plant today a group of men and women pickets blocked his passage. Police said the bumper of his car touched barrage which smashed the glass in several women. This started a rock the car. Bishop escaped uninjured.

A few moments later an automobile driven by Arthur Serrant, a workman, was attacked and all glass broken.

Yugoslavian Peasants Kill Nation's 'Dillinger'

Belgrade, Yugoslavia, Sept. 5 (AP). They got Babaljic, this former Serbian territory's "Dillinger," today.

Peasants near Cupria, in southern Serbia, shot him down in gun battle after gendarmes sent after the bad man time after time had returned to report failure. Eighteen murders in his home town alone were attributed to Babaljic.

LOOK TIRED?

WOMEN WHO ARE CLEVER at warding off the telltale signs of fatigue are finding that smoking a Camel drives away weariness and wakes up youthful energy—makes you feel and look fresher. Smoke all you want—the costlier tobaccos in Camels never put your nerves out of tune.

GET A LIFT WITH A CAMEL!

325,000 in 22 States Are Idle, Survey Reveals

(Associated Press.)

Approximately 325,000 textile workers were away from the mills yesterday in 22 States as a result of the general strike in the industry, an independent survey showed.

Estimates of the idle were based on newspaper summaries. In some instances they are higher than employers' figures and lower than union estimates.

The table by States showed:

	Normally employed.	Estimated out.
Maine	22,000	3,000
New Hampshire	15,000	1,250
Vermont	3,000	2,500
Massachusetts	116,000	73,950
Rhode Island	50,000	16,000
Connecticut	33,000	13,200
New York	9,000	3,800
New Jersey	43,000	17,500
Pennsylvania	80,000	40,000
Maryland	9,000	25
Virginia	20,000	0
North Carolina	111,000	62,600
South Carolina	111,000	62,600
South Carolina	65,000	38,800
Alabama	38,000	15,150
Georgia	60,000	31,300
Tennessee	25,000	3,500
Mississippi	4,700	800
Texas	4,990	350
Ohio	4,000	200
Indiana	600	350
Oregon	420	120
Oklahoma	760	550

Let the famous

TIMKEN *Silent Automatic* ROTARY WALL FLAME **OIL BURNER**

heat your home

automatically, and at low cost this winter

Enjoy modern automatic oil heat this winter with the efficient Timken rotary wall-flame oil burner. Easily installed, it converts any serviceable steam, hot water, vapor or warm air heating plant into a modern, labor-saving, automatic oil heating system. Ends winter home drudgery. Saves money in seven ways. Uses the patented *Timken Rotary Wall-Flame* principle, proved in thousands of homes. Steel flame rim uses low cost oil more effectively. Places the flame where it belongs — close to the firebox walls *all the way around*. Only one simple moving part. Nothing to get out of order. Nothing to make noise.

Find out about this and other money-saving Timken Home Comfort appliances offered in Timken's Complete Line, before you invest any money.

A MODERN AIR CONDITIONING OILFURNACE

Completely conditions the air in your home. Filters, warms, humidifies, cleans, distributes clean, fresh, warm air to every room in the house. Keeps temperatures even. Provides a complete change of clean, filtered air five times per hour — and all at a very moderate operating cost that saves in medical bills, health, redecorating.

TIMKEN OILBOILER

Modern steam or hot water boiler and Timken Rotary Wall-Flame Burner combined. Includes automatic year 'round hot water service.

TIMKEN PRESSURE-TYPE

A marvel of simplicity and low cost operation. Nothing to get out of order. Surprisingly quiet. Exclusive flame control enables it to burn cheaper fuel oil efficiently.

TIMKEN'S LOW COST HOT WATER SERVICE

Insures abundant hot water — automatically—at lowest cost per gallon. Uses low cost fuel oil. Saves money over cost of heating water with other fuels.

FREE! Amazing Book

Contains actual "True Stories" of savings being enjoyed by Timken users. Shows you figures and actual operating costs in homes just like your own. Get it today. No charge. Write or come in for it at once.

TIMKEN *Silent Automatic* **OIL HEATING**

DOME OIL COMPANY, Inc.

4th and Cedar Sts. N.W.

GEorgia 2270.

One ride

is worth a thousand words

WHAT you hear and what you read about a car should be considered before you buy—but *one* ride is worth a *thousand* words. You can *learn* more about the Knee-Action Chevrolet in a few minutes at the wheel than the most enthusiastic owner can *tell* you. Out on the road you get nothing but facts. The best place to test Chevrolet's Knee-Action is a stretch of bumpy road, where you can see for yourself what a big difference Knee-Action makes in riding comfort. Chevrolet welcomes this fair and thorough test because it will acquaint you not only with the Knee-Action ride, but with all the other features that Chevrolet owners like—the smooth, economical, valve-in-head engine that gives you more speed than you will ever care to use; the positive, cable-controlled brakes that are safe and reliable in any weather; the handsome finish and the roominess of bodies by Fisher, and the added comfort of Fisher Ventilation. For your own satisfaction, go to your nearest Chevrolet dealer and make the Ownership Test by driving a Knee-Action Chevrolet as you would drive your own car. Chevrolet is satisfied to let *you* and the *ride* decide which car is the best for you.

CHEVROLET MOTOR COMPANY, DETROIT, MICH.

Compare Chevrolet's low delivered prices and easy G.M.A.C. terms
A General Motors Value

DEALER ADVERTISEMENT

Try the ownership test

Knee Action CHEVROLET

Dentist Killed, Robbed; Two Youths Hunted

Suspects in Hammer Death Previously Had Borne Good Reputation.

Fergus Falls, Minn., Sept. 5 (AP). Two youths of hitherto good reputation were sought by police tonight for the hammer slaying of an elderly Fergus Falls dentist, whose body was found on a river bank today with his skull crushed.

Two diamonds remained untouched on the fingers of the victim, Dr. John Schacht, 55, a bachelor. He had set out last night to collect some bills and was killed on a road 5 miles south of here.

Operatives of the State crime bureau pressed a search with local authorities for Palmer Swenson, 19, and Robert Palmquist, 28, both of Fergus Falls. They were the last persons seen with Dr. Schacht before he was beaten to death with a hammer, according to Melvin C. Passolt, crime bureau superintendent.

Blood on the road 4 miles south, Dr. Schacht's unexplained absence overnight and fears of friends he had been kidnaped prompted Sheriff J. C. Henkes, of Otter Tail County, to bring the Federal Department of Justice at St. Paul into the hunt. Two youths on a fishing trip found the body by the Otter Tail River.

While authorities sought Swenson and Palmquist, acquaintances of the pair expressed astonishment at their alleged connection with the crime.

"They were pretty nice boys until they did this," Sheriff Henkes said. "It was apparently a case of robbery, since Dr. Schacht must have had a large sum of money in his possession."

Fleeing in Dr. Schacht's own car, the slayers, who left behind a blood-stained hammer, were believed to have headed toward the Twin Cities.

Shoe in Evidence At Murder Trial

Birmingham, Ala., Sept. 5 (AP). A web of circumstance today was drawn about Harold Taylor, 29-year-old civil engineer, as the State sought to prove him guilty of slaying Faye New, his 19-year-old coed companion as the climax of an automobile ride the night of August 20.

Only once during the day was testimony to connect Taylor with the scene of the slaying given, and then R. L. Carlisle, who followed a trail of footprints to the body of the pretty coed, said shoes a patrolman gave him fitted the tracks.

These shoes, produced in evidence, were the ones Taylor wore when he was taken into custody a day before Faye's body was found in a ditch.

Descendant of Daniel Boone

Associated Press Photo.

Daniel Boone, a lineal descendant of the great pioneer, with Mrs. Boone, at the recent bicentennial celebration at Boonesboro, Ky. The Daniel of this generation is in the Division of Investigation of the Interior Department.

Bolivians Lose 'Fort Sumpter' Of Chaco Fight

Paraguay Claims Capture of Vanguardia and Cstillo.

Asuncion, Paraguay, Sept. 5 (AP).—The "Fort Sumpter" of the Chaco War, famed Fort Vanguardia, where fighting started four years ago, was reported back in Paraguay's hands tonight.

A war ministry communique said two more Bolivian forts, one of them Vanguardia, had fallen into the hands of advancing Paraguayan troops, who were driving the enemy northward.

Fort Castillo, in the Bahia Negra sector of the northern Paraguay Rivre, also was taken, the ministry said, announcing that other sectors were quiet.

In 1930 Bolivian troops took Fort Vanguardia from Paraguay and allmost simultaneously Paraguayans outpost in the Chaco Boreal. Both captured Fort Boqueron, Bolivian countries were nominally at peace, despite 46 years of intermittent hostility, and each accused the other of starting the war.

San Francisco Transfers $75,000,000 in Gold

San Francisco, Sept. 5 (AP).—Federal officials said $75,000,000 in gold, the third shipment from the San Francisco Mint to the Denver Mint, would be started tonight aboard a special train.

The total value of the gold being removed to Denver is reported to be more than $2,000,000,000.

Savant Pens Funeral Note, Then Ends Life

Los Angeles, Sept. 5 (AP).—Penning a note giving directions for burial, but omitting any reference to a motive, Dr. Fredrica Detmers, 68, curator of the herbarium at the University of Southern California, swallowed poison today and died several hours later at a hospital.

Relatives said Dr. Detmers had been in ill-health since she suffered injuries several years ago while on a plant-hunting expedition.

Navy Fund Cut By $40,000,000

Impairment of National Defense Is Denied by Officials.

(Associated Press.)

Secretary Swanson reported yesterday the Navy in its nearly completed budget estimate for the next fiscal year had lopped off $40,000,000 from the figures submitted by the various bureaus.

While the Navy Secretary declined to disclose the budget total, high officials said the $40,000,000 would not mean the impairing of National defense.

Swanson said the Navy was attempting to get down to a "bedrock basis" and was not asking for anything it did not need. There were strong indications, however, that the Navy would ask for more than the approximately $340,000,000 appropriated last year by Congress.

The Secretary also went on record for a bigger American merchant marine.

"We have always advocated," he said, "that the Navy ought to be supplemented by a reasonable merchant marine."

12 Pickets Jailed In Portland Riot

Two Automobiles Stoned by Mill Strikers.

Portland, Oreg., Sept. 5 (AP).—Twelve persons, including two women, were arrested on riot charges here today after pickets participating in a Nation-wide strike of union textile workers had damaged two automobiles at the mill of the Oregon Worsted Co.

As Roy T. Bishop, president of the company, drove up to his plant today a group of men and women pickets blocked his passage. Police said the bumper of his car touched barrage which smashed the glass in several women. This started a rock the car. Bishop escaped uninjured.

A few moments later an automobile driven by Arthur Serrant, a workman, was attacked and all glass broken.

Yugoslavian Peasants Kill Nation's 'Dillinger'

Belgrade, Yugoslavia, Sept. 5 (AP). They got Babaljic, this former Serbian territory's "Dillinger," today.

Peasants near Cupria, in southern Serbia, shot him down in gun battle after gendarmes sent after the bad man time after time had returned to report failure. Eighteen murders in his home town alone were attributed to Babaljic.

LOOK TIRED?

GET A LIFT WITH A CAMEL!

WOMEN WHO ARE CLEVER at warding off the telltale signs of fatigue are finding that smoking a Camel drives away weariness and wakes up youthful energy—makes you feel and look fresher. Smoke all you want—the costlier tobaccos in Camels never put your nerves out of tune.

325,000 in 22 States Are Idle, Survey Reveals

(Associated Press.)

Approximately 325,000 textile workers were away from the mills yesterday in 22 States as a result of the general strike in the industry, an independent survey showed.

Estimates of the idle were based on newspaper summaries. In some instances they are higher than employers' figures and lower than union estimates.

The table by States showed:

	Normally employed.	Estimated out.
Maine	22.000	3.000
New Hampshire	15.000	1.250
Vermont	3.000	2.500
Massachusetts	116.000	73.950
Rhode Island	50.000	16.000
Connecticut	33.000	13.200
New York	9.000	3.800
New Jersey	43.000	17.500
Pennsylvania	80.000	40.000
Maryland	9.000	25
Virginia	20.000	0
North Carolina	111.000	62.600
South Carolina	111.000	62.600
South Carolina	65.000	38.800
Alabama	38.000	15.150
Georgia	60.000	31.300
Tennessee	22.000	3.500
Mississippi	4.700	800
Texas	4.990	350
Ohio	4.000	200
Indiana	600	350
Oregon	420	120
Oklahoma	760	550

Let the famous

TIMKEN *Silent Automatic* ROTARY WALL FLAME **OIL BURNER**

heat your home

automatically, and at low cost this winter

Enjoy modern automatic oil heat this winter with the efficient Timken rotary wall-flame oil burner. Easily installed, it converts any serviceable steam, hot water, vapor or warm air heating plant into a modern, labor-saving, automatic oil heating system. Ends winter home drudgery. Saves money in seven ways. Uses the patented *Timken Rotary Wall-Flame* principle, proved in thousands of homes. Steel flame rim uses low cost oil more effectively. Places the flame where it belongs — close to the firebox walls *all the way around*. Only one simple moving part. Nothing to get out of order. Nothing to make noise.

Find out about this and other money-saving Timken Home Comfort appliances offered in Timken's Complete Line, before you invest any money.

A MODERN AIR CONDITIONING OILFURNACE

Completely conditions the air in your home. Filters, warms, humidifies, cleans, distributes clean, fresh, warm air to every room in the house. Keeps temperatures even. Provides a complete change of clean, filtered air five times per hour—and all at a very moderate operating cost that saves in medical bills, health, redecorating.

TIMKEN OILBOILER

Modern steam or hot water boiler and Timken Rotary Wall-Flame Burner combined. Includes automatic year 'round hot water service.

TIMKEN PRESSURE-TYPE

A marvel of simplicity and low cost operation. Nothing to get out of order. Surprisingly quiet. Exclusive flame control enables it to burn cheaper fuel oil efficiently.

TIMKEN'S LOW COST HOT WATER SERVICE

Insures abundant hot water — automatically—at lowest cost per gallon. Uses low cost fuel oil. Saves money over cost of heating water with other fuels.

FREE! Amazing Book

Contains actual "True Stories" of savings being enjoyed by Timken users. Shows you figures and actual operating costs in homes just like your own. Get it today. No charge. Write or come in for it at once.

TIMKEN *Silent Automatic* OIL HEATING

DOME OIL COMPANY, Inc.

4th and Cedar Sts. N.W.

GEorgia 2270.

One ride is worth a thousand words

WHAT you hear and what you read about a car should be considered before you buy—but *one* ride is worth a *thousand* words. You can *learn* more about the Knee-Action Chevrolet in a few minutes at the wheel than the most enthusiastic owner can *tell* you. Out on the road you get nothing but facts. The best place to test Chevrolet's Knee-Action is a stretch of bumpy road, where you can see for yourself what a big difference Knee-Action makes in riding comfort. Chevrolet welcomes this fair and thorough test because it will acquaint you not only with the Knee-Action ride, but with all the other features that Chevrolet owners like—the smooth, economical, valve-in-head engine that gives you more speed than you will ever care to use; the positive, cable-controlled brakes that are safe and reliable in any weather; the handsome finish and the roominess of bodies by Fisher, and the added comfort of Fisher Ventilation. For your own satisfaction, go to your nearest Chevrolet dealer and make the Ownership Test by driving a Knee-Action Chevrolet as you would drive your own car. Chevrolet is satisfied to let *you* and the *ride* decide which car is the best for you.

CHEVROLET MOTOR COMPANY, DETROIT, MICH.

Compare Chevrolet's low delivered prices and easy G.M.A.C. terms
A General Motors Value

DEALER ADVERTISEMENT

Try the ownership test

Knee Action CHEVROLET

Baseball
Racing

THURSDAY
SEPTEMBER 6, 1934

The Washington Post

THURSDAY
SEPTEMBER 6, 1934

Boxing
Golf

Odds on Ross Rise; May Be 2-to-1 Favorite Over McLarnin Tonight

Hard Battles Given Grant, Allison

Alonso and McCauliff Bow After Extending Foes in 5 Sets.

Perry Romps Through 3 Sets; Shields Is Easy Winner.

By Bob Cavagnaro.

FOREST HILLS, N. Y., Sept. 5 (AP).—The twice rain-checked second round in the Men's National Singles Tennis championship finally was completed today with all seeded domestic and foreign stars surviving, although two came dangerously close to elimination.

Wilmer Allison, of Austin, Tex., ranked second in the Nation, and Bryan M. (Bitsy) Grant, the tiny lion tamer from Atlanta, were extended to five sets before winning from Dr. Eugene McCauliff, of Yonkers and Manuel Alonso, of New York, respectively.

It was only after Dr. McCauliff's powerful service and volleying attack failed him suddenly in the final set that Allison was able to win 6—4, 3—6, 7—5, 4—6, 6—2.

Although McCauliff fought vigorously in the first set, Allison dominated the play with his pulverizing forehand drives, but the lanky Yonkers player's aggressive tactics accounted for the second set and he yielded the overtime third chapter only after a terrific struggle.

Allison in Reverse.

As the gallery of 5,000 looked on with mixed feeling, Allison's game went into almost complete reverse in the fourth set. McCauliff took advantage of his rival's let-down and bagged the set, frequently catching the Texan out of position with angular volleys.

After dividing the first four games of the final set, Allison made short shift of McCauliff and finished the match while McCauliff was spread out on the turf in a feeble effort to get his racquet on the Texan's back-hand chop.

Grant and the veteran Alonso, who was Spain's foremost Davis Cup performer a decade ago, picked up their duel where they left off Monday when Grant had won the first set and Alonso led 4—3 in the second.

With the loss of only one point in each game, Alonso took the second set, carried his winning streak through the third set and then dropped the next two to lose the match, 6—3, 3—6, 4—6, 6—0, 6—4.

What was expected to be his first test in the defense of his title turned out to be another rout for Fred Perry, the British holder of the championship in his match with Martin Buxby, University of Texas student from Miami, Fla. Perry cut down the Southwesterner in straight sets, 6—3, 6—1, 6—4, without ever having to extend himself.

Menzel Advances.

Roderich Menzel, the big Czechoslovakian, who had plenty of uneasy moments in the first three sets of his match with Roland Longtin, of Montreal, before it was interrupted on Monday by rain when the giant Czech was leading, 2—6, 11—9, 6—3, polished the Canadian off in 12 minutes in a love set.

Menzel will encounter his first real test tomorrow in the third round when he meets Gregory S. Mangin, the twice former National indoor champion.

Frank X. Shields, the top-seeded American, who drew a bye in the first round, signalized his first appearance in the tournament by cutting down Ned Herndon, of New York, 6—3, 6—1, 6—3.

Second Round.

Bernard T. Welsh, Rockville, Md., defeated David Geller, Brooklyn, 6—4, 6—4, 7—9, 6—3.

John Van Ryn, East Orange, N. J., defeated Henry Pausoff, Seattle, 6—1, 6—2, 6—3.

Frank M. Goeltz, Wilkes-Barre, Pa., defeated Watson Washburn, New York, 8—6, 8—6, 6—1.

Clifford Sutter, New York, defeated Edward Jacobs, Baltimore, 6—2, 6—1, 2—2, default.

F. H. D. Wilde, England, defeated Gerard B. Podesta, Montclair, N. J., 6—2, 6—2, 6—2.

Roderich Menzel, Czechoslovakia, defeated Roland Longtin, Montreal, 2—6, 11—9, 6—3, 6—0.

Bryan M. Grant, Atlanta, defeated Manuel Alonso, New York, 6—3, 3—6, 4—6, 6—0, 6—4.

J Donald Budge, Oakland, Calif., defeated William T. Tilden, 3d, Philadelphia, 6—4, 3—6, 7—5, 4—6, 6—2.

Dr. Lawrence Kurzrok, New York, defeated Hugh J. Lynch, Buckhill Falls, Pa., 4—6, 5—7, 6—2, 6—0, 6—2.

John McDiarmid, Fort Worth, Tex., defeated Arthur W. MacPherson, New York, 6—1, 7—5, 6—1.

Wilmer Hines, Columbia, S. C., defeated Richard K. Hebard, White Plains, N. Y., 6—2, 6—0, 6—1.

Frank J. Bowden, New York, defeated Vernon John, Denver, by default.

Jack Talbot, Buckhill Falls, Pa., defeated Donald M. Lay, Bellrose, N. Y., 3—6, 6—3, 6—1, 6—3.

Frank X. Shields, New York, defeated Ned Herndon, New York, 6—3, 6—1, 6—3.

Fred J. Perry, England, defeated Martin Buxby, Fort Worth Tex., 6—3, 6—1, 6—3. 6—2, 6—4, 6—4.

Norcross Tilney, Orange, N. J., defeated Robert Kelleher, Forest Hills, 8—6, 6—3, 6—0.

Wilmer Allison, Austin, Tex., defeated Dr. Eugene McCauliff, Yonkers, N. Y.,

50 Waynesboro Grid Candidates Report

Waynesboro, Pa., Sept. 5 (Spl.).—Fifty aspirants for positions on the Waynesboro High School football team, Cumberland Valley Athletic League champions last year, reported to Coach Rip Engle yesterday.

The first call for candidates included few veterans of the title-winning eleven. Capt. Fritz Johnston, George Heckman and Don Peiffer form a fine nucleus for the back field, although the team suffered a blow recently when Daniel Geiser, diminutive back field man who was counted upon to start at quarter back, suffered a fractured collarbone. He will be absent during the first two games.

How They Stand

American League.

Team Standings.

	W.	L.	Pct.	G.B.
Detroit	85	44	.659	....
New York	80	51	.611	6
Cleveland	69	60	.534	16
Boston	67	64	.511	19
St. Louis	60	69	.466	25
WASHINGTON	57	71	.446	27½
Philadelphia	52	73	.416	30
Chicago	45	83	.352	39½

Yesterday's Results.

St. Louis, 6; WASHINGTON, 4.
Detroit, 4; Philadelphia, 2.
Cleveland, 11; Boston, 2.
Others not scheduled.

Today's Games.

WASHINGTON at St. Louis.
Philadelphia at Detroit.
Boston at Cleveland.
New York at Chicago.

National League.

Team Standings.

	W.	L.	Pct.	G.B.
New York	84	47	.641	....
St. Louis	76	53	.589	7
Chicago	75	54	.581	8
Boston	68	62	.523	15½
Pittsburgh	63	65	.492	20½
Brooklyn	55	73	.430	24½
Philadelphia	48	79	.378	34
Cincinnati	47	82	.364	36

Yesterday's Results.

New York, 5; Chicago, 3.
St. Louis, 2; Brooklyn, 1.
Philadelphia, 1; Cincinnati, 0.
Pittsburgh, 8; Boston, 2.

Today's Games.

Chicago at New York.
St. Louis at Brooklyn.
Cincinnati at Philadelphia.
Pittsburgh at Boston.

Juniors' Golf Field Led by Brownell

Manor Boy Shoots 76, His Best Score; Tops Keele 2 Strokes.

BOBBY BROWNELL, 15-year-old mite from the Manor Club, who upset Maury Nee in the Metropolitan schoolboy tournament last spring, yesterday gave further proof that he is a comer in golf. His star rose in the Washington golfing realm when he scored a 76, 5 over par, to win the medal in the District junior championship at Indian Spring.

Towering only a few inches over his own driver, possessor of a good golfing temperament, and with a game that is featured by uncanny approaching and putting, Wee Bobby shot his way to the front with an outgoing nine of 39 and an incoming nine of 37. A 15-foot putt gave him a birdie on the fourteenth, and a dead pitch a birdie on the fifteenth.

It was the best score he has ever made, and it was fitting that it should be made at Indian Spring, where only a few years ago George Diffenbaugh taught him the rudiments of the game. None was prouder than Diffenbaugh when he wrote down the kid's hole-by-hole score.

Jack Keele, the pride of Silver Spring, who recently joined Argyle Country Club, finished two strokes back of Wee Bobby. At the turn, Keele led the field of 26 with his fine 36, 1 over par, but he started back with a 6 and a flock of 5s and had to pick up a deuce to finish with 78. That 42 was disastrous.

The rest of the youngsters tried mighty hard, but no one else could break 80. Harvey Johnson, of Columbia, did an even 80. Jimmy Brownell, Bobby's brother, shot an 81, and Billy Rochelle, of Indian Spring, rallying for a 38 on the back nine, coasted in with 83. The going was rough for Billy Shea, of Congressional, heavy favorite, who went out in 47, but played brilliantly on the stretch for his 39 to finish with an 86. The kids with 93 made the qualifying grade, and 13-year-old Earl Skinker, of Columbia, proud of his 93, will attempt a "David and Goliath" act in his first-round match with Shea this morning.

Little J. J. Buckley, of Manor, just 10, youngest contestant, was chortling with glee as he reported his 61—57—118.

A telegram sent from Brookline by Champion Billy Dettweiler wishing them luck, heartened the 26 lads as they started to play.

Pairings and starting times for today's matches:

9—Bobby Brownell (Manor), 39, 37—76, vs. Elwood Berkley (Indian Spring), 43, 43—86.

9:35—J. A. Jones (Belle Haven), 46, 45—91, vs. Billy Rochelle (Indian Spring), 45, 38—83.

9:40—Merle Thorpe, jr. (Chevy Chase), 43, 42—85, vs. William Leizear (Indian Spring), 45, 48—93.

9:45—Ralph Bogart (Army-Navy), 48, 41—89, vs. Harvey Johnson (Columbia), 38, 42—80.

9:50—Jimmy Brownell (Manor), 40, 41—81, vs. Sam Wolfe (Indian Spring), 46, 45—91.

9:55—Earl Skinker (Columbia), 47, 46—93, vs. Billy Shea (Congressional), 47, 39—86.

10—Jack Higgins (Bannockburn), 40, 44—84, vs. Dick Myer (Manor), 47, 46—93.

10:05—Dick Wilmer (Chevy Chase), 45, 44—89, vs. Jack Keele (Indian Spring), 36, 42—78.

Other Results.

Buddy Bowie (Columbia, 46, 48—94; George Flather (Columbia), 48, 46—94; Sam Watkins (Columbia), 47, 51—98; D. Hunt (Congressional), 52, 48—100; Eric King (Army-Navy), 47, 48—95; Jack Dettweiler (Congressional), 55, 46—101; J. J. Buckley (Manor), 61, 57—118; Jim Thompson (Columbia) and Bob Shelton (Columbia), no cards.

Leading Hitters

American League.

	G.	AB.	R.	H.	Ave.
Gehringer, Det	129	508	121	184	.3622
Gehrig, N. Y. .	199	506	111	183	.3616
Man'sh, WASH	121	479	80	171	.357
Simmons, Chi.	115	469	82	164	.350
Foxx, Phila. .	126	458	105	157	.343

National League.

	G.	AB.	R.	H.	Avg.
P. Waner, Pitts.	126	523	106	192	.367
Terry, N. Y . .	131	510	104	179	.351
Ott, N. Y.	131	499	108	172	.345
Cuyler, Chi. . .	121	473	71	162	.342
J. Moore, N. Y.	117	484	90	164	.339

Nats Beaten By Browns, 6 to 4

Strange's Double, Clearing Filled Bases, Big Blow of Game.

1933 Champs Mathematically Out of Pennant Race.

SPORTSMAN'S PARK, St. Louis, Sept. 5 (Spl.).—Well-defined suspicions that the Washington Ball Club was about to lose the 1934 American League pennant blossomed into reality this afternoon when the Browns removed the Nats from the pennant picture beyond the shadow of a mathematical doubt.

By a score of 6 to 4, the Browns hung the clincher on the Nats, booting the Washington club 27½ games behind the league-leading Tigers, who can lose all of their remaining games and still finish ahead of the Nats in the league's vital statistics.

Thus the maiden managerial effort of Acting Manager Al Schacht came to grief on the Nats' first test of the current Western trip, widening the margin between the fifth-place Browns and the sixth-place Nats to three full games.

Strange's Double Hurts.

The fly in the ointment for the Nats today was socked by Shortstop Alan Strange in the sixth inning with the bases full and the score tied at 2-2, the ball dropping safely in left field for a double that sent three runners clattering across the plate with the important runs.

The ball game crashed down upon the neatly-turned ears of Jack Russell in that sixth which saw the Browns go into the inning with a 2-1 deficit and come out of it with a 5-1 lead that Buck Newsom nursed to a successful conclusion.

The crippled Nats, with the ailing Cecil Travis at third base, and Johnny Kerr at second in a remodeled infield that saw Ossie Bluege at shortstop, presented the Browns with a 1-0 lead in the first inning when Kerr contributed a muff of Garm's grounder. Garms eventually scored on Pepper's hot single.

From a most unexpected source, the Nats obtained two runs to take the lead in the second inning when Jack Russell followed singles by Bolton and Schulte with a hefty triple to right centerfield.

Browns Take Lead in Sixth.

These 2-to-1 figures prevailed until the sixth, when Garms commenced further proceedings against Russell by bouncing a single off Kerr's glove. A sacrifice and Pepper's second single tied the score and Campbell dumped a single to right that sent Pepper to third.

At this point, Acting Manager Schacht went into conference with himself and came up with the bright idea of passing Grube to permit Strange to bat. Strange promptly impressed Schacht with the error of his first managerial maneuver by dumping the fly-ball double into left that won the ball game.

Newsom was not annoyed to any great extent by the Nats after that second inning until the ninth, when Washington produced a slight flurry that accounted for two runs. Pinch-Hitter Buddy Myer led off with a double to left center and Dave Harris tripled to the other side of the diamond. Harris scored the second run on Bluege's fly, but the Nats' threat expired peaceably when Stone fouled to Clift and Heinie Manush grounded a grounder to Burns at first base.

Golf Ace for Maj. Dagley.

Maj. H. C. Dagley scored a hole-in-one with a No. 6 iron on the "16½ hole" at Congressional Country Club yesterday. The hole measures 135 yards, par 3. It was formerly the sixteenth before the course was revamped. Playing with Maj. Dagley were A. H. Paul, R. H. Yeatman, jr., and Capt. Lester M. Dyke.

Strange

WASHINGTON.	AB	R	H	O	A	E
Bluege, ss	5	0	0	2	6	0
Stone, rf	4	0	1	3	0	0
Travis, 3b	2	0	0	0	4	1
Manush, lf	5	0	1	1	0	0
Bolton, c	4	1	2	0	1	0
Schulte, cf	4	1	3	1	0	0
Susko, 1b	4	0	0	13	0	0
Kerr, 2b	3	0	1	4	2	1
Russell, p	2	0	1	0	2	0
McColl, p	0	0	0	0	0	0
*Myer	1	0	1	0	0	0
†Burke	0	1	0	0	0	0
‡Harris	1	1	1	0	0	0
§Stewart	0	0	0	0	0	0
Totals	35	4	11	24	15	2

*Batted for Kerr in ninth.
†Ran for Myer in ninth.
‡Batted for McColl in ninth.
§Ran for Travis in ninth.

ST. LOUIS.	AB	R	H	O	A	E
Clift, 3b	4	0	1	2	1	0
Garms, lf	4	3	1	2	1	0
Burns, 1b	3	0	1	9	0	0
Pepper, cf	4	1	3	5	0	1
Campbell, rf	4	1	1	1	0	0
Melillo, 2b	3	0	0	1	4	0
Grube, c	3	1	2	5	0	0
Strange, ss	3	0	1	2	6	0
Newsom, p	4	0	0	0	2	0
Totals	32	6	10	27	14	1

WASHINGTON	020 000 002—4
St. Louis	100 004 10x—6

Runs batted in—Pepper (3), Susko, Russell, Strange (3), Harris, Bluege. Two-base hits—Bolton, Strange, Myer. Three-base hits—Russell, Harris. Sacrifices—Strange, Burns. Double plays—Susko (unassisted), Melillo to Strange to Burns, Strange to Melillo to Burns. Left on bases—Washington, 9; St. Louis, 6. First base on balls—Off Russell, 2; off Newsom, 5. Struck out—By Newsom, 2. Hits—Off Russell, 10 in 6 1-3 innings; off McColl, 0 in 1 2-3 innings. Losing pitcher—Russell. Umpires—McGowan and Donnelly. Time of game—One hour 40 minutes.

Champion and Challenger Await Opening Gong for Title Battle

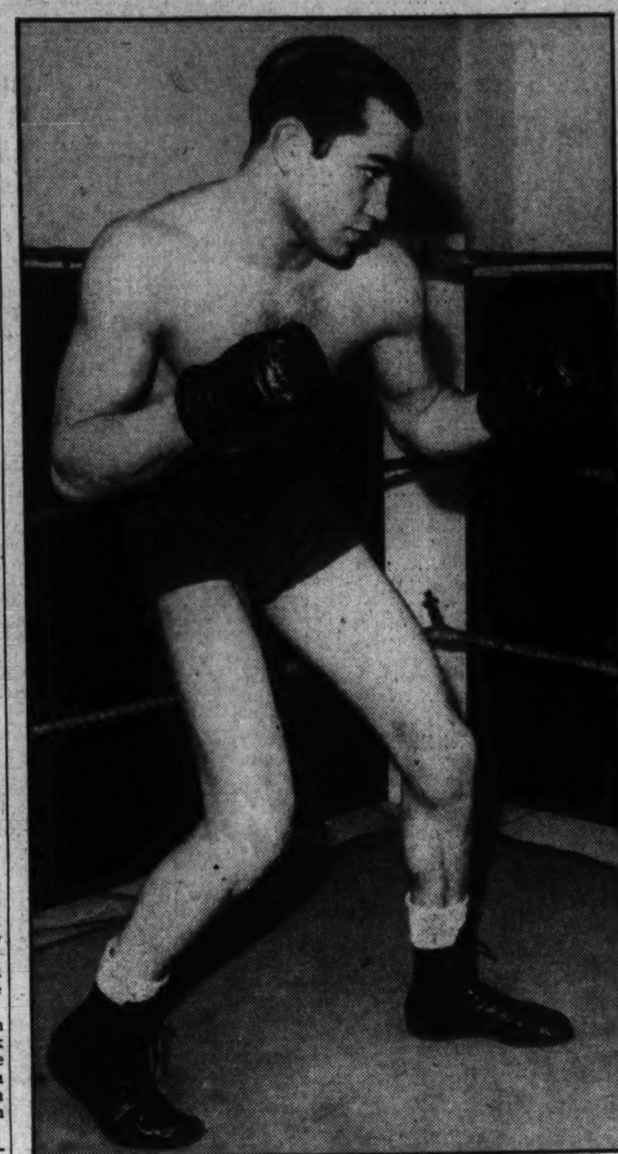

BARNEY ROSS.

JIMMY McLARNIN. Associated Press Photos.

Rowe Avenges Beating by A's And Marcum

Pitcher Who Stopped Record Win Streak Has Own Halted at 7; Bows, 4-2.

DETROIT, Sept. 5 (AP).—Lynwood (Schoolboy) Rowe, ace of the Tigers' hurling staff, got revenge today. Facing Johnny Marcum and the Philadelphia Athletics, who snapped his consecutive winning streak at 16 games last week, the sensational Schoolboy promptly snuffed out Marcum's winning streak at 7 games by hurling the American League leaders to a 4-to-2 victory for his twenty-first triumph of the season.

Rowe, making his first start since being beaten by the A's, was none too impressive, but was given excellent support in the field by his teammates. The Athletics got to the big right-hander for 11 hits, 2 of them doubles, and had men on the bases in every inning with the exception of the first and sixth.

Tigers Bunch Hits.

The Tigers made only seven safe blows off Marcum, but bunched four of them with a sacrifice to score all of their runs in the fourth inning. The young Philadelphia hurler struck out three, as compared to one by Rowe. The Detroit ace did not give a base on balls, however, while his rival handed out one free ticket.

The victory increased the Tigers' lead to six full games over the Yankees, who were not scheduled to play.

Phila.	AB	H	O	A	Detroit.	AB	H	O	A
Cramer.cf.	5	2	2	0	White.cf...	3	1	6	0
W'stler.2b.	4	0	0	3	Cochrane.c	4	1	0	2
Johnson.lf.	4	1	2	0	Gehr'r.2b..	4	2	2	4
Foxx.3b...	4	1	0	1	Goslin.lf...	2	0	2	0
McNair.ss.	4	1	0	1	Rogell.ss..	3	0	2	1
Miller.rf..	4	1	5	0	Gr'berg.1b.	3	1	9	0
Finney.1b.	4	2	11	0	Owen.3b...	4	1	2	1
Berry.c...	4	1	4	1	Fox.rf...	3	0	4	0
*McQuaig.	0	0	0	0	Rowe.p...	3	1	0	1
Marcum.p.	4	2	0	0					
Totals	37	11	24	6	Totals..	29	7	27	9

*Ran for Berry in ninth.

Philadelphia	0 0 0 1 0 0 1 0 0—2
Detroit	0 0 0 4 0 0 0 0 x—4

Runs—Johnson, Finney, White, Cochrane, Gehringer, Rogell. Runs batted in—By Finney, Gehringer, Rogell, Greenberg, Owen, Cramer. Two-base hits—Finney, Greenberg, Berry. Stolen base—Rogell. Sacrifice hits—Goslin, Rogell, White. Double play—Rowe to Owen to Greenberg. Left on bases—Detroit, 6; Philadelphia, 8. First base on balls—Off Marcum, 1. Struck out—By Rowe, 1; by Marcum, 3. Hit by pitched ball—By Marcum (Goslin). Umpires—Owens and Geisel. Time of game—One hour and 29 minutes.

Campbell Again to Seek Auto Mark at Daytona

London, Sept. 5 (AP).—Sir Malcolm Campbell, British holder of the world's automobile speed mark of 272.108 miles an hour, today told a luncheon club that he hoped to take his Bluebird to Daytona Beach, Fla., in January for another effort to raise the standard to 300 miles an hour.

For a time he considered making a trial this summer on the salt beds of Utah, but apparently has definitely abandoned that proposal and again will try on the Florida beach, where he set the present mark a year and a half ago.

Mass for Joe Locke.

South Bend, Ind., Sept. 5 (AP).—Mass will be sung tomorrow morning in Dillon Hall Chapel in memory of Joe Locke, guard on Notre Dame's championship football team of 1929, who died in Chicago yesterday after a lingering illness.

Marshall Seeks George's Mat Title Claim Tonight

Colorful and Speedy Bout Looked for with Londos Battle as Stake; Rubi-Emil Dusek Meeting Heads Good Preliminary Card.

THE weeping and wailing and gnashing of teeth described in the Good Book will be as nothing compared with that heard and seen in Griffith Stadium tonight, when the agony boys of the mat do their stuff, if reports from the rival camps are to be believed. Truly, Mons. Josephus Turner, Washington's mat impresario, has rounded up a promising lot in this respect, and it might be mentioned that there is considerable class included among the qualifications of those lined up.

In the feature fracas, Ed Don George, joint title claimant with Jimmy Londos, makes his second local defense of his part of the mythical crown, and he is taking on no easy mark in Everett Marshall, the Colorado Cowboy. If Turner's present plans materialize, the winner will meet Londos here in the final show of the outdoor season, but this may be taken with a grain of salt, or pepper, or mustard, or whatever is needed to make one doubtful.

Flashy Bout Promised.

George, much more colorful and speedier than Londos, should find in Marshall just the type of performer to make him look good. Whereas Sandor Szabo fell on his face when George started his flying tackles when this pair met here recently, thus somewhat cramping the title claimant's style, Marshall has another way of checking these drives. While taking the University of Denver football course, he discovered the art of throwing chargers back on their haunches by a simple twist of the wrist—merely by clouting them with a double uppercut under their chins. A few of these gentle applications usually makes foes decide upon some other mode of attack.

Marshall is as strong, as fast and probably as scientific as is George and, on form and record, has a good chance of winning. But he is inclined to get careless as all good challengers do when meeting top notchers. The big shots never seem to get careless and that's why the big shots are big shots and remain big shots so long. Against Londos here several weeks ago, Marshall missed a flying tackle and went head-first out of the ring. If he does not miss any tonight, it should be quite a battle.

Rubi Looms as Threat.

The balance of the card looms large as a crowd-pleaser. The semi-final between Ernie Dusek and Vanka Zelesniak should be rough enough to satisfy the cash customers who like their meat raw, but one of the preliminaries looms as the second best bout of the night. It pits Emil Dusek against Bert Rubi, a colorful Hungarian, who seems to know all of the answers when it comes to holds. In the last show, against crafty Jim Heslin, in rapid order Rubi applied Jim Browning's airplane scissors, Londos' airplane spin, Gus Sonnenberg's flying tackle, Rudy Dusek's rocking-chair split and Joe Savoldi's drop kick. He showed himself to be a real threat to the boys higher up.

In the other improglios, Vic Christy returns from the Coast to take on Bobby Stewart and Joe DeVito clashes with Eli Fischer.

Returns of the Ross-McLarnin fight in New York will be announced from the ring.

Players Fight As Phils Beat Reds, 1 to 0

Bartell and Adams Clash; Camilli's Homer Gives Hansen Duel.

PHILADELPHIA, Sept. 5 (AP).—Dolph Camilli, the Phillies first baseman, stepped into a tight twirling duel between Roy Hansen and Si Johnson with his fifteenth homer of the season today to give the Phils a 1-to-0 triumph over the Cincinnati Reds.

Along with Camilli's four-base blow, the game was featured by the pitchers, Ernie Lombardi's three hits, and a lively fist fight between Dick Bartell, Phils shortstop, and Sparky Adams, Reds second baseman.

The Bartell-Adams fisticuffs began when Bartell, attempting to steal second base in the fifth, was called out on Lombardi's throw to Adams.

He protested, and blows followed words between him and the Reds' second baseman.

Players of both clubs interferred and, after a conference, the umpires allowed both men to remain in the game.

Cincinnati.	AB	H	O	A	Phila.	AB	H	O	A
Adams.2b.	4	1	3	:	Allen.lf....	4	0	2	0
Slade.ss...	4	1	1	3	Bartell.ss..	4	1	0	7
Koenig.3b.	4	0	2	1	Chiozza.2b.	4	2	1	3
Bot'ley.1b.	4	0	6	0	J.Moore.rf.	3	2	0	0
Hafey.cf..	3	0	2	0	Walters.3b.	4	0	2	2
Pool.lf....	4	0	3	0	Camilli.1b.	2	1	15	1
Lombardi.c	4	3	7	2	G.Davis.cf.	3	0	4	0
*Marshall.	0	0	0	0	Wilson.c...	3	1	2	0
Com'sky.rf	3	1	0	0	Hansen.p..	3	1	1	2
Si J'son.p.	3	0	0	1					
Totals	33	6	24	8	Totals..	30	8	27	15

*Ran for Lombardi in ninth.

Cincinnati	0 0 0 0 0 0 0 0 0—0
Philadelphia	0 1 0 0 0 0 0 0 x—1

Run—Camilli. Run batted in—Camilli. Two-base hit—Adams. Home run—Camilli. Double play—Slade to Bottomley. Left on bases—Philadelphia, 7; Cincinnati, 8. First base on balls—Off Hansen, 2; off Si Johnson, 2. Struck out—By Si Johnson, 5; by Hansen, 2. Umpires—Moran, Stewart and Rigler. Time of game—One hour and 33 minutes.

Packer Pro Open Sunday.

Green Bay, Wis., Sept. 5 (AP).—The Green Bay Packers will open their professional football season Sunday in a game at Packer Field with the Fort Atkinson (Wis.) Blackhawks. Coach Curley Lambeau planned to use all of his men in the tilt.

Giants Nearing Flag, Rout Cubs, 5-1

Schumacher in Brilliant Form; Moore Slams His 14th Homer.

NEW YORK, Sept. 5 (AP).—Romping rapidly toward their second straight National League pennant, the World Champion Giants celebrated their return to the Polo Grounds today by taking the Chicago Cubs into camp in convincing fashion, 5 to 1, and thereby extracting most of the crucial element from the current series.

The defeat knocked the Cubs out of second place and left them hopelessly in the ruck, eight full games behind the Giants and in a spot where they will have to hustle to keep the Cardinals from capturing second money. Meanwhile the champions retained their seven-game margin over St. Louis.

10,000 Are Bored.

A crowd of barely 10,000 welcomed the champions back from the road, manifesting a somewhat apathetic interest, despite some brilliant pitching by young Hal Schumacher and the most spirited attack the Giants have exhibited in the past fortnight. Apparently it is as obvious to the fans as it is to the experts that nothing short of a miracle can keep New York from winning the pennant again, as a consequence of which they have decided to save their money for the World Series.

Schumacher, after a slightly shaky start, settled down and easily subdued the Cubs for his twenty-first victory of the season.

Chicago.	AB	H	O	A	New York.	AB	H	O	A
Hack.3b...	4	0	1	0	Moore.lf...	4	1	3	0
W.Her'n.2b	3	0	2	2	Critz.2b...	4	1	1	4
Galan.2b..	1	1	0	0	Terry.1b...	4	1	10	1
Cuyler.cf.	4	2	3	0	Ott.rf....	3	1	1	0
Klein.lf..	3	0	0	0	Jackson.ss.	4	2	3	3
Stainb'k.rf	3	1	1	0	Leiber.cf..	3	2	5	0
Hartnett.c	3	0	3	2	Mancuso.c.	1	0	3	1
Grimm.1b.	3	1	11	0	*O'Doul...	1	0	0	0
Jurges.ss.	3	1	3	4	Danning.c.	1	0	1	0
Bush.p..	2	0	0	1	Vergez.3b..	2	0	0	3
Tinning.p.	1	0	0	0	Schuma'r.p	3	0	0	0
Totals	30	6	24	9	Totals.	30	8	27	12

*Batted for Mancuso in sixth inning.

Chicago	0 1 0 0 0 0 0 0 0—1
New York	0 1 0 0 0 3 1 0 x—5

Runs—Stainback, Moore, Critz, Terry, Ott, Jackson. Runs batted in—Grimm, Leiber, Jackson (2), O'Doul, Moore. Two-base hits—Jackson (2), Terry. Three-base hit—Stainback. Home run—Moore. Sacrifice—Mancuso. Double plays—Jackson to Critz to Terry; Terry to Jackson to Terry. Left on bases—New York, 5; Chicago, 3. First base on balls—Off Schumacher, 1; off Bush, 3. Struck out—By Schumacher, 4; by Bush, 2; by Tinning, 2. Hits—Off Bush, 7 in 5 2-3 innings; off Tinning, 1 in 2 1-3 innings. Losing pitcher—Bush. Umpires—Pfirman Barr and Klem. Time of game—One hour and 34 minutes.

Another Gate Of $194,000 Unlikely

Ticket Sale Increases but Trails First Bout; no Broadcast.

Rivals Are On Edge, Shy on Predictions as Battle Nears.

By Edward J. Neil.

NEW YORK, Sept. 5 (AP).—One of the greatest warriors of a great fighting era—Dynamite Jim McLarnin—packed his fighting tools tonight and set himself for the grimmest task of a star-studded career—that of whipping the newest idol, brilliant Barney Ross, in Madison Square Garden's big bowl on Long Island tomorrow night.

Slaughterer of champions and contenders alike down through years that go back to the days of Tex Rickard, the Belting Irishman, no longer a babyface, faces the same oblivion he forced on so many others. Ross took away Jimmy's welterweight championship in May, by decision, and became the first lightweight king ever to hold both crowns. If he wins again, and the odds tonight are rising steadily above 6 to 5 in his favor, he will just about shut the record books in the face of the devastator from Dublin.

40,000 Crowd Unlikely.

There seems only an outside chance that a crowd equalling the 40,000 that paid $194,000 to see Ross tuck away a blistering 15-round decision in the spring will be duplicated tomorrow night. Warmer weather today, prospects for continued clear skies tomorrow, and the appearance of Ross on the battle site, all quickened the pulses of the faithful, but the start had been slow. Predictions ran from a minimum of $100,000 net gate up to $175,000 from the optimists.

Neither warrior cared much about predictions. Ross, who put on a dazzling final boxing drill here yesterday, calmly expected to "do all right," while Jimmy, still in camp at Orangeburg, N. Y., said he "never made predictions." Both finished work today with light exercises.

But to the sharpers and the general run of the faithful, the odds on Ross that may go as high as 2 to 1 by ringtime, between 8:30 and 9 p. m. (EST) tomorrow night, seem justified. The shock of his defeat of the Irishman in May has given away to a wider appreciation of the courage, cleverness, and keen fighting skill of one of the best lightweights the ring ever has seen.

Ross on Razor Edge.

Ross is on razor edge at about 139 pounds and he looks to be faster and punching harder than he did before their first meeting. Jimmy has trained with a deadly earnestness for this one that indicates that, win or lose, he's about ready to call it a career. Where he agreed to scale 145 pounds for Ross before, and actually came in at 142, he now is up close to 147 pounds, the class limit. His every move in training indicates that he is pinning his final hope on the blasting power in his right hand, hoping to cut down Ross' edge in speed, stamina and youth with a single smash.

Strangely enough, Ross' edge in youth figures almost entirely in ring years. McLarnin is shading 29, none too old for a fighter, but he has been warring professionally for almost 15 years. Ross is only 25, with the peak of his powers apparently still ahead of him. The experts rate him a shade behind only Benny Leonard in the jarring power of single punches, as keen a boxer, just as smart, and even faster afoot.

Timonium.

1—Boston Mat, Our Own, Mezzo.
2—Radidup, Sentry Go, Arctic Lad.
3—Mazyniata, Lodorus, Aella.
4—Small Change, Rollick, Rustic Cuba.
5—Tuleyries Wand, Easter Herald, Bungalow.
6—Wandering Jim, Canynge, King of Hearts.
7—Arab, Bokie B., Dona Dulcin.
8—Miss Catalan, Do Tell, King Bird. Mike Bennings—Post.

!

Good morning! A man will order his household coal in July, but for some strange reason he will wait until cool weather is upon him before he thinks about selecting his topcoat. And it's certainly lots more fun buying a topcoat than buying coal.

Meyers
MENS SHOP
1331 F STREET

NRA

PHILCO
Batteries
L.S.JULLIEN.Inc.
1443 P St.N.W. NO.8076

ROUND ROBIN
MEN'S GRILL

A man's spot — a few quiet minutes with a friend and a drink—
Air-Conditioned Coolness

WILLARD HOTEL

Jockey Keester Rides Five Straight Winners Over Heavy Lincoln Fields Track

South Gallant Included in Streak

My Dandy, at $29.30, Scores in Feature at Rockingham.

LINCOLN FIELDS, Ill., Sept. 5 (AP).—Jockey Paul Keester starred today at Lincoln Fields by booting home five winners in a row. He started off in the second event with Sherron, triumphed with War Dimes, flashed by victorious on Single Stripe and South Gallant. He ended his string with Our Admiral in the sixth.

South Gallant, racing for the Milk Way Stable, came with a rush on the extreme outside over a heavy track and conquered W. Sachsenmaier's Virginella, pacemaker, by a head on the post in the 5½-furlong dash. The Southland Stables' Sage Girl finished third.

South Gallant paid $9.58, and ran the distance in 1:12.

Keester matched Rosengarten, who rode five straight winners at Rockingham yesterday.

My Dandy Is Winner.

Salem, N. H., Sept. 5 (AP).—My Dandy, which has met the best of the thoroughbred race horses in the last eight years, today made his fifth start of the year and scored his first victory as he carried W. C. Reichert's silks to the front in the Laconia Claiming Handicap at Rockingham Park.

Taking the lead at the head of the stretch, the 9-year-old son of Porte Drapeau won by a half length to earn the purse of $2,010 and pay his backers the surprisingly long odds of $29.30 straight. L. G. Meyer's Gift of Roses was second, heading H. M. Howard's Polycletus, another outsider, out of the place.

Joe Jacobs, taking advantage of Gift of Roses' early speed, shot the 5-year-old mare to the front at the rise of the barrier, with Polycletus, My Dandy and Mrs. Edward McCuan's Sobieha, the heavy favorite, close behind. Sobieha had enough at the top of the final drive and finished ninth in the ten-horse field. Meanwhile, Earl Porter kept My Dandy close to the pace and in the stretch the veteran outgamed his younger rivals.

Kievex Belmont Victor.

Belmont Park Race Track, Sept. 5 (AP).—Kievex, which carries the canary, blue and red silks of William Graham, ran a courageous race to win the sixty-fifth running of the historic Jerome Handicap here this afternoon. Covering the 8 furlongs over a good track in the excellent time of 1:37, the gelding scored handily by a length over C. V. Whitney's lightly regarded Roustabout. The Maemere Farm's Somebody, coupled with the winner, was another length back in third position, with Fleam finished. The winning entry ruled favorite in the field of eight, paying 11 to 10. Kievex earned $4,090 for his owner.

Only One, a fast sprinter, cut out the running to the stretch, where he flashed the distress signal. Blue Again, the one to force the early pace, also stopped. Roustabout, closer up than usual in the first half mile, assumed command and seemed a winner until Wayne Wright brought the sluggish beginning Kievex along with a mighty rush. The favorite caught Roustabout after entering the final furlong and held his rival safe in the run to the judges. Somebody, a keen contender from the start, forced Roustabout to the limit to save the place.

Pennsboro High Lists 10 Football Contests

Pennsboro, W. Va., Sept. 5 (Spl.).—The Pennsboro High School football team will open its season September 22, playing Parkersburg on the latter's field. Its schedule calls for ten games and will close Thanksgiving Day with West Union on the Pennsboro grounds.

Fifteen letter-men were lost from last year's team. Returning letter men include: Jack, all conference guard; Hickman, 215-pound tackle; Underwood, tackle; J. Lowther, center, and Fleming, Kerr, Haynes and Ross, backs.

Mathias-Taylor Enter Waynesboro Finals

Waynesboro, Pa., Sept. 5 (Spl.).—Kent Mathias, of Waynesboro, and R. R. (Huck) Taylor, Thurmont, Md., will meet Saturday for the championship of the Waynesboro Country Club. Both won their way to the finals over the week-end.

In the second flight, Gordon Weagly and Daniel A. Sprosty will meet for that title.

Racing Selections

Belmont.
(For slow track.)
1—My Selection, Canterboy, Distracting.
2—Battleship, Escapade, Grainger.
3—Good Advice, Soon Over, Halcyon.
4—Omaha, Balladier, Plat Eye.
5—Diecaster, White Cloud, Crooked Lane.
6—General Parley, First Roundup, Polytude.
Best bet—Good Advice.
—Louisville Times (A.P.).

Belmont.
(For slow track.)
1—Sablin, Canterbor, Commonwealth.
2—Grainger, Escapade, Battleship.
3—Good Advice, Halcyon, Golden Spur.
4—Tangerloo, Balladier, Plat Eye.
5—Ovalette, Fortis, Objection.
6—Languorous, Drinkwater, Seawick.
Best bet—Good Advice.
—Consensus (A.P.).

Rockingham
(For fast track.)
1—True Romance, Marge, Sonnelli.
2—Old Baldy, My Purchase, Gay Banner.
3—Dark Tyrant, Resurrection, Technocrat.
4—Fraidy Cat, Back Fence, High Image.
5—Moane Keala, Blue Day, March Step.
6—Boy Crazy, Plucky Lady, Guiding Light.
7—Bylona, Pietz, Miss Morocco.
Best bet—Bylona.
—Louisville Times (A.P.).

Detroit.
(For fast track.)
1—Sobrante, Watch In, Hot Flash.
2—Quick, Monastic, Double Nugget.
3—Don Vern, Half Day, Ladykin.
4—Singing Heart, Two Tricks, Grand Champion.
5—Tall, Delgado, Templeton.
6—Manners, Traitor, Some Good.
7—John Mill, Black Diamond, Jodphur.
8—Runaway, Bright Day, Shackleford.
Best bet—Singing Heart.
—Louisville Times (A.P.).

Chart of Rockingham Park Races

Wednesday, September 5, 1934.

(Copyright, 1934, by Daily Racing Form Publishing Co.)

WEATHER, CLOUDY; TRACK, FAST.

FIRST RACE—Five furlongs. Purse, $800; claiming. For 2-year-olds. Start good. Won driving; place, same. Went to post at 2:34½. Off at 2:36. Winner, J. Howard's ch. f. (2), by Greenock—Mollie Myhill. Trained by owner. Value to winner, $600; second, $125; third, $50; fourth, $25. Time, 0:23 2-5, 0:47, 1:01.

Horses	Wgt.	Post	St.	¼	½	Str.	Fin.	Jockeys	Straight
MOLLY GREENOCK.	105	7	1	1¹	1nk	1nk	1nk	Corbett	$1.80
ROYAL LINK.....	107	6	6	4½	2²	2¹½	2¹	Porter	4.40
MASKED REVUE...	106	2	3	3½	3¹½	3¹½	3³	Pikor	13.50
MISS BOSS.....	108	4	2	2ʰ	4¹	4¹	4¹½	Landolt	5.75
WAX.....	105	3	4	5½	5²	5²	5nk	Peters	2.65
WITTEKIND.....	104	1	5	6¹½	6ʰ	6ʰ	6²	Jacobs	15.40
TURMOIL.....	105	5	7	7	7	7	7	Haines	43.50

Two-dollar mutuels paid—MOLLY GREENOCK, $5.60, $4.70, $3.70; ROYAL LINK, $4.70, $3.60; MASKED REVUE, $4.90.

MOLLY GREENOCK displayed good speed from the start, drew clear in the opening furlong, fought it out gamely through the last quarter-mile with ROYAL LINK, and outlasted him at the finish. ROYAL LINK moved up fast on the outside leaving the back stretch, made a determined effort through the closing test, but was unable to reach the leader. MASKED REVUE, restrained early, held on gamely. MISS BOSS had good speed, but tired under pressure. WAX was never a threat.

SECOND RACE—Five furlongs. Purse, $800; claiming. For 2-year-olds. Start good. Won handily; place, same. Went to post at 3:09. Off at 3:15. Winner, J. Howard's ch. c. (2), by Wise Counsellor—Blanche E. Trained by owner. Value to winner, $600; second, $125; third, $50; fourth, $25. Time, 0:23 1-5, 0:47, 1:01.

Horses	Wgt.	Post	St.	¼	½	Str.	Fin.	Jockeys	Straight
CIVIL WAR.....	108	8	1	1¹	1ʰ	1ʰ	1²	Corbett	$5.65
KINDRED SPIRIT..	111	6	2	3nk	3²	2²	2¹½	Hunter	2.20
MADDENING.....	104	7	7	6¹	5¹	4nk	3³	Lynch	2.20
RADIATOR.....	105	3	3	2²	2¹	3¹½	4¹	Vail	20.85
TOPWAY.....	107	2	5	4nk	4ʰ	5²	5ʰ	Porter	10.20
GOOSE CREEK.....	104	4	8	7ʰ	6nk	6	6nk	Maschek	49.50
DONNA TUTTI.....	98	5	4	5	7	7ʰ	7²	Rosengarten	5.20
HARD CHASE.....	105	1	6	5½	7½	6ʰ	8	Saunders	38.40

Two-dollar mutuels paid—CIVIL WAR, $13.30, $7.60, $3.40; KINDRED SPIRIT, $3.90, $2.70; MADDENING, $2.60.

CIVIL WAR went to the front at once, drew clear in the opening furlong, increased his advantage rounding the turn and was never threatened, winning with speed in reserve. KINDRED SPIRIT moved up stoutly leaving the back stretch, and held on gamely through the stretch run. MADDENING, shuffled back in the opening strides, closed with keen speed. RADIATOR, well placed early, tired under pressure. TOPWAY went well and had no excuses. DONNA TUTTI dropped back in the opening sixteenth, and was always outrun.

THIRD RACE—Five furlongs. Purse, $800; claiming. For 3-year-olds and upward. Start good. Won driving; place, same. Went to post at 3:47. Off at 3:49½. Winner, Miss A. Doris' ch. h. (6), by Kai Sang—Knockout. Trained by H. L. Campbell. Value to winner, $600; second, $125; third, $50; fourth, $25. Time, 0:23 1-5, 0:46 3-5, 1:00.

Horses	Wgt.	Post	St.	¾	¼	Str.	Fin.	Jockeys	Straight
KAI-FINN.....	111	8	6	4ʰ	1¹	1²	1½	Landolt	$3.00
MORHEART.....	110	5	1	3nk	3¹	2¹½	2¹	Howell	3.05
MONK'S STAR....	113	6	5	2nk	2¹	3nk	3nk	Vail	5.40
PAPER PROFITS...	110	1	4	8	7¹½	4½	4¹	Porter	10.55
HAPPY SURPRISE.	112	3	3	1nk	4ʰ	6²	5nk	Luther	14.45
HAPPY SCOT.....	116	4	7	6¹	6¹	5¹	6¹	Jacobs	6.40
VACILLATE.....	108	7	8	7nk	6ʰ	7nk	7½	Saunders	5.40
GRACE BLOTTER...	103	2	2	5¹	8	8	8	Peters	17.45

Two-dollar mutuels paid—KAI-FINN, $8.00, $4.60, $3.10; MORHEART, $4.10, $3.10; MONKS STAR, $3.60.

KAI-FINN rushed up fast after going the opening furlong, took command midway of the turn and, hard ridden at the end, held MORHEART safe. The latter, well up from the start and under urging, closed willingly. MONKS STAR, a 10-pound favorite, held on well, though unable to keep pace with leading pair in the drive. PAPER PROFITS closed with good energy in the last quarter-mile, after being outpaced early. HAPPY SURPRISE had good speed, but weakened after going the first quarter-mile. HAPPY SCOT, in close quarters in the early running, went evenly. VACILLATE was never a factor.

FOURTH RACE—Six furlongs. Purse, $800; claiming. For 3-year-olds and upward. Start good. Won driving; place, same. Went to post at 4:23. Off at 4:24½. Winner, Mrs. S. H. Fairbanks's br. g. (3), by Angon—Wiklup Topsy. Trained by S. H. Fairbanks. Value to winner, $600; second, $125; third, $50; fourth, $25. Time, 0:23 3-5, 0:47 3-5, 1:12 2-5.

Horses	Wgt.	Post	St.	¼	½	Str.	Fin.	Jockeys	Straight
DOUGLAS F.....	112	4	1	1¹	1¹	1¹½	1ʰ	Porter	$1.10
DORNOCH.....	112	2	5	2½	2½	2¹	2¹½	Rosengarten	3.30
ALLOTMENT.....	103	6	6	4¹	4ʰ	3¹	3½	Helm	51.85
COGAY.....	104	7	4	5ʰ	5ʰ	5¹½	4ʰ	King	6.55
ON SIR.....	113	1	7	6nk	6ʰ	6¹	5¹½	Kamar	15.75
CASH SURRENDER..	107	5	3	3¹	3¹	4¹½	6¹½	Peters	12.35
GLORITONE.....	110	3	2	7	7	7	7	Saunders	6.95

Two-dollar mutuels paid—DOUGLAS F., $4.20, $2.60, $2.40; DORNOCH, $2.70, $2.70; ALLOTMENT, $7.20.

DOUGLAS F., quickest to begin, drew clear of his field in the opening quarter-mile, was steadied along in front, and was put to a drive to stave off the rush of DORNOCH. The latter, reserved close up, closed determinedly through the stretch, and was gaining on the winner at the end. ALLOTMENT, hustled from the start, held on gamely in the stretch drive. COGAY moved up on the inside leaving the back stretch, swung to the outside in the stretch, but was unable to reach the leaders. ON SIR, outrun early, closed gamely through the last furlong. CASH SURRENDER, under urging in the first three furlongs in an effort to reach the leaders, faltered badly when the real test came.

FIFTH RACE—Six furlongs. Purse, $2,500 added. The Laconia Claiming Handicap. For all ages. Start good. Won driving; place, same. Went to post at 5:03. Off at 5:06. Winner, W. C. Reichert's ch. g. (9), by Porte Drapeau—Scepter and Staff. Trained by owner. Value to winner, $2,010; second, $500; third, $250; fourth, $100. Time, 0:23 0:46 2-5, 1:12.

Horses	Wgt.	Post	St.	¼	½	¾	Str.	Fin.	Jockeys	Straight
MY DANDY.....	105	5	4	4½	3¹	1nk	1½	Porter	$13.65
GIFT OF ROSES...	112	5	5	1¹	1nk	2nk	2h	Jacobs	6.00
POLYCLETUS.....	102	4	7	2¹	2¹½	3nk	3h	Haines	18.35
GOLD SIGNET.....	94	10	3	8²	6½	5½	4½	Maschek	8.85
KAWAGOE.....	109	9	1	5½	5nk	6½	5nk	Hunter	7.75
BAMBOULA.....	100	2	9	7nk	10	7½	6½	Peters	29.00
WACOCHE.....	102	8	10	8²	8½	7nk	7nk	Mattioli	13.70
FLASHING THRU..	112	3	8	9½	9½	9¹	8h	Elston	20.90
SOBIEHA.....	103	6	3	3nk	4½	4½	9¹½	Helm	1.55
PROUD GIRL.....	103	7	2	6h	7¹½	10	10	Rosengarten	9.40

Two-dollar mutuels paid—MY DANDY, $29.30, $15.30, $7.40; GIFT OF ROSES, $5.70, $4.80; POLYCLETUS, $12.20.

MY DANDY, restrained within striking distance of the pace, moved up fast nearing the stretch, took command nearing the furlong pole, and held sway to the end. GIFT OF ROSES, hustled to the front, fought it out determinedly with POLYCLETUS, moved up fast on the outside, made a determined effort to get to the front, and continued determinedly. GOLD SIGNET began slow, came to outside in the stretch, and closed with a rush. KAWAGOE, well placed, was unable to improve his position in the drive. BAMBOULA made up some ground. SOBIEHA, well placed early, weakened through the stretch, and pulled up badly lamed. PROUD GIRL stopped.

SIXTH RACE—One and one-sixteenth miles. Purse, $1,000; claiming. For 3-year-olds and upward. Start good. Won ridden out; place, driving. Went to post at 5:37. Off at 5:37½. Winner, Miss A. Doris' ch. g. (3), by Archaic—Karine. Trained by H. L. Campbell. Value to winner, $750; second, $150; third, $75; fourth, $25. Time, 0:23 3-5, 0:47 2-5, 1:12 3-5, 1:39 4-5, 1:46.

Horses	Wgt.	Post	St.	¼	½	¾	Str.	Fin.	Jockeys	Straight
FABIUS.....	109	5	5	5ʰ	5ʰ	1nk	1¹½	1¹	Landolt	$4.30
BRASS MONKEY...	103	4	6	6	6	6	3¹½	2¹½	Maschek	10.55
SCOTCH SOLDIER..	107	6	3	2²	2¹½	2²	2¹	3¹¼	Peters	7.80
VESTED POWER...	107	3	2	3²	3nk	5¹	4nk	4²	Lynch	14.45
HER GOLD.....	98	2	4	4ʰ	4ʰ	4¹½	5¹	5¹½	Rosengarten	1.90
BELOW COST.....	104	1	1	1nk	1nk	3½	6	6	Helm	2.10

Two-dollar mutuels paid—FABIUS, $10.60, $4.50 $3.40; BRASS MONKEY, $6.60, $4.30; SCOTCH SOLDIER, $3.90.

FABIUS was not hurried during the first half-mile, began moving up on outside after rounding the far turn, wore down the leaders before reaching the stretch, and held BRASS MONKEY safe at the finish. The latter, a trailer until reaching the stretch, closed with a rush, and was going strongly at the end. SCOTCH SOLDIER, much used racing BELOW COST into submission, was unable to keep pace when challenged. VESTED POWER, well placed early, tired. HER GOLD, restrained off the early pace, was unable to reach the leaders when called upon. BELOW COST stopped badly in the last five-sixteenths.

SEVENTH RACE—One and one-eighth miles. Purse, $800; claiming. For 3-year-olds and upward. Start good. Won driving; place, same. Went to post at 6:08. Off at 6:10½. Winner, E. Isenstein's b. g. (5), by Messenger—Declassee. Trained by B. E. Chapman. Value to winner, $600; second, $125; third, $50; fourth, $25. Time, 0:24, 0:49, 1:14, 1:40 3-5, 1:53 1-5.

Horses	Wgt.	Post	St.	¼	½	¾	Str.	Fin.	Jockeys	Straight
TUFFY G.....	106	2	7	7	6½	3nk	2²	1½	King	$8.10
BOOCAP.....	107	7	5	4²	2¹	1¹	1nk	2²	Rosengarten	2.15
BERTJOHN.....	111	6	6	5½	5nk	6²	3nk	3nk	Landolt	2.20
PALATINE.....	103	3	2	1²	1²	2²	4¹½	4²	Maschek	33.50
GABBO.....	106	1	1	2h	4¹½	5h	5¹	5h	Peters	8.15
HIGH SOCKS.....	106	4	4	6nk	7	7	7	6¹½	Lynch	18.15
LAST BID.....	100	5	3	3nk	3h	4h	6¹	7	Helm	16.50

Two-dollar mutuels paid—TUFFY G., $18.20, $6.90, $3.90; BOOCAP, $4.10, $2.70; BERTJOHN, $3.00.

TUFFY G., an early trailer, moved up on the inside leaving the back stretch, closed gamely in the last furlong, and wore down BOOCAP in the closing few strides. The latter moved up on the outside straightening out on the back stretch, drew clear after rounding the far turn and, despite holding on tenaciously, was unable to cope with the closing bid of the winner. BERTJOHN moved up gradually and closed with energy through the stretch. PALATINE had good speed in pace-making, but weakened in the last quarter-mile. GABBO, well up, weakened leaving the back stretch. LAST BID tired.

EIGHTH RACE—One mile. Purse, $1,000; claiming. For 3-year-olds and upward. Start good. Won easily; place, same. Went to post at 6:42½. Off at 6:45. Winner, W. C. Reichert's ch. g. (3), by Ladkin—High Blue. Trained by owner. Value to winner, $750; second, $150; third, $75; fourth, $25. Time, 0:23 4-5, 0:47 3-5, 1:12 2-5, 1:39.

Horses	Wgt.	Post	St.	¼	½	¾	Str.	Fin.	Jockeys	Straight
HICKORY LAD.....	108	2	6	5¹	5²	4²	1¹½	1¹½	Landolt	$5.15
WAYLAYER.....	109	3	3	4ʰ	4ʰ	3nk	4ʰ	2³	Peters	5.00
DE VALERA.....	109	6	2	2ʰ	1¹	1½	2nk	3½	Rosengarten	1.15
RED BADGE.....	101	1	1	1¹	2¹ʰ	2¹½	3½	4ʰ	Chanove	7.50
MISS MOROCCO....	110	4	3	3¹½	3nk	5ʰ	6ʰ	5ʰ	Helm	4.75
SOUTHARD.....	114	5	4	6	6	6	6	6	Elston	29.75

Two-dollar mutuels paid—HICKORY LAD, $12.30, $5.70, $3.10; WAYLAYER, $4.80, $3.10; DE VALERA, $2.60.

HICKORY LAD, slow to begin, moved up fast nearing the far turn, went to the front with a rush in the stretch, and drew out steadily through the last furlong. WAYLAYER, restrained early, moved up gradually in the last three furlongs, and closed gamely in the drive. DE VALERA, hustled to the front, began tiring after going the first half-mile. RED BADGE had keen speed for the first half-mile, but was unable to keep pace when the leaders challenged. MISS MOROCCO, in pursuit of the pace, failed to respond when called upon. SOUTHARD was a trailer practically all the way.

Rockingham Park Entries.

(Associated Press.)

FIRST RACE—Five and one-half furlongs; purse, $800; claiming; for 3-year-olds and upward.

Horses	Jockeys	Wgt.	Odds
1 Frisky Maid (Haines)	.....	106	15-1
2 *True Romance (Peters)	.....	104	3-1
3 *Caterer (King)	.....	107	15-1
4 Meeting Place (Baker)	.....	112	20-1
5 Zombro (Elston)	.....	102	20-1
6 *Parties (Helm)	.....	104	10-1
7 Sonnelli (Winters)	.....	112	10-1
8 *Little Wings (Howell)	.....	109	20-1
9 Flat Rock (Porter)	.....	112	3-1
10 Marge (Arcaro)	.....	106	5-2
11 *Yap (Sorenson)	.....	101	15-1
12 Lily Cain (Kneese)	.....	109	20-1
13 *Suspicious (Rosengarten)	.....	109	6-1
14 Bryn Athyn (Munden)	.....	109	20-1

SECOND RACE—Five and one-half furlongs; purse, $800; claiming; for 3-year-olds and upward.

Horses	Jockeys	Wgt.	Odds
1 Old Baldy (Porter)	.....	110	6-1
2 Adios Amigo (Malear)	.....	111	20-1
3 *Bittybit (Helm)	.....	103	4-1
4 *My Purchase (Rosengarten)	.....	102	8-1
5 *Gay Banner (Lynch)	.....	107	4-1
6 *Flag Boy (Rosengarten)	.....	103	3-1
7 Allenfern (Landolt)	.....	107	12-1
8 *Eldee (Maschek)	.....	99	8-1

THIRD RACE—One mile; purse, $800; claiming; for maidens, 3-year-olds and upward.

Horses	Jockeys	Wgt.	Odds
1 *Rose Hazen (Helm)	.....	102	10-1
2 Edie (Baker)	.....	107	10-1
3 Dark Tyrant (Munden)	.....	110	5-2
4 *Employment (King)	.....	102	8-1
5 *Immune (Howell)	.....	102	5-1
6 Resurrection (Ellis)	.....	116	2-1
7 *Technocrat (Perna)	.....	105	10-1

FOURTH RACE—Six furlongs; the Franconia Purse, $1,200; for 2-year-olds.

Horses	Jockeys	Wgt.	Odds
1 Charlie Dawn (Rose)	.....	105	10-1
2 Happy Helen (Arcaro)	.....	113	4-1
3 Fraidy Cat (Rosengarten)	.....	110	2-1
4 Star Chase (Winters)	.....	107	8-1
5 Surveyor (Porter)	.....	105	6-1
6 Back Fence (Baker)	.....	110	10-1
7 High Finance (Saunders)	.....	113	4-1

FIFTH RACE—Six furlongs; purse, $1,000; claiming; for 3-year-olds and upward.

Horses	Jockeys	Wgt.	Odds
1 *Mumsie (Howell)	.....	98	4-1
2 Blue Day (Landolt)	.....	114	3-1
3 *The Potter (Rosengarten)	.....	106	6-1
4 Dustina (Winters)	.....	103	5-2
5 *Moane Keala (Peters)	.....	101	6-1
6 *March Step (Sorenson)	.....	101	6-1

SIXTH—One and one-sixteenth miles; purse, $800; claiming; for 3-year-olds and upward.

Horses	Jockeys	Wgt.	Odds
1 *Plucky Lady (Peters)	.....	108	4-1
2 *Tecolete (Lynch)	.....	98	6-1
3 *Guiding Light (Helm)	.....	102	8-1
4 *Boy Crazy (Sorenson)	.....	108	4-1
5 Hero Olga (Porter)	.....	107	10-1
6 How High (Bethel)	.....	112	5-2
7 Morocen (Munden)	.....	116	10-1
8 *Paddock (King)	.....	111	15-1

SEVENTH RACE—One and one-sixteenth miles; purse, $1,000; claiming; for 3-year-olds and upward.

Horses	Jockeys	Wgt.	Odds
1 *Fidelis (King)	.....	102	3-1
2 *War Letter (Rosengarten)	.....	99	5-2
3 Miss Morocco (Haines)	.....	107	6-1
4 *Slipper King (Helm)	.....	99	8-1
5 *Piety (Peters)	.....	96	5-2
6 *Bylona (Sorenson)	.....	112	10-1

*Apprentice allowance claimed.
Weather, clear; track, fast.

Coney Island Entries.

(Associated Press.)

FIRST RACE—Five and one-half furlongs; purse, $600; claiming; for 2-year-old maiden fillies.

1 *Double Grand..102 5 Canary 107
2 Shady Past.....107 6 Four Lady.....107
3 Roberta .....107 7 Belona 111
4 Kitty O'Connell.107 8 Pop's Betty.....107

SECOND RACE—Five and one-half furlongs; purse, $600; claiming; for 2-year-old maiden fillies.

1 Mary Peach....107 5 *Simple Flower.102
2 Golden Beam..107 6 Butterfly 107
3 Torch Lassie...107 7 Donnahona 115
4 Eniz .....107 8 Bistrita 107

THIRD RACE—Five and one-half furlongs; purse, $600; allowances; for 2-year-olds.

1 Pert Pigeon...109 5 Cherry Cross...109
2 Manners Man..112 6 Jonnie Nuchols.112
3 Dick Star.....112 7 Buffoonery 109
4 Vole Boy.....112 8 Whizzaway 112

FOURTH RACE—Six furlongs (chute); purse, $600; claiming; for 3-year-olds and upward.

1 *Full Up.....112 4 Miss Gohi.....108
2 Pleasure Toy...105 5 Sis Agnes.....113
3 Lady Pal.....106 6 Jaz Ace.....112

FIFTH RACE—Five and one-half furlongs; purse, $600; claiming; for 3-year-olds and upward.

1 Bartering Kate.105 5 Blue Emperor...111
2 Brandescent ...110 6 Constant Wife..105
3 Yankee Waters.105 7 Ed 108
4 Sun Boy.....108

SIXTH RACE—One and one-eighth miles; purse, $600; claiming; for 4-year-olds and upward.

1 *Royal Purchase.110 5 *Olibway 105
2 Kievette .....110 6 Cresta Run.....113
3 Sada .....113 7 Morlen 113
4 Low Gear.....113 8 Resnond 113

SEVENTH RACE—One and one-sixteenth miles; purse, $600; claiming; for 3-year-olds and upward.

1 Chauvenet ....112 5 *Garb 95
2 Play Lady.....108 6 Black Babble...100
3 Pinal Peak.....107 7 *Squall 112
4 Esperanto 100
*Apprentice allowance claimed.
Weather, clear; track, fast.

Lincoln Fields Entries.

(Associated Press.)

FIRST RACE—Five and one-half furlongs; purse, $800; claiming; for 2-year-old maidens.

1 *Bad Penny.....105 5 Contrary 112
2 Double Sweep..110 6 *Potala 102
3 Supreme Lee...107 7 Grev Pal.....110
4 *One Change...110

SECOND RACE—Six furlongs; purse, $800; claiming; for 3-year-olds and upward.

1 *Wise Eddie....110 4 Tzaszat 109
2 *Italian Tobin..109 5 *Wayward Lad..110
3 *Infity Star....108 6 *Seen Play.....107
4 *Purple Patch..102 8 Knowlton 108
5 Dealt .....107 10 Homer L.....115

THIRD RACE—Five and one-half furlongs; purse, $800; claiming; for 2-year-old maidens.

1 *W. Cookson...108 4 *Thensome 110
2 *Chisalta .....110 5 Smoky Mountain.110
3 *Yeomah .....110 6 Miss Quick.....107

FOURTH RACE—Five and one-half furlongs; purse, $800; the Midway; allowances; for 2-year-olds.

1 Mary Banner...108 4 Kissinbur 106
2 Mary .....109 6 Monroe 109
3 Show Boy.....109 7 Lucy 106
4 Official 109

FIFTH RACE—Six furlongs; purse, $800; the Lagoon; allowances; for 3-year-olds.

1 Miss Patience..103 4 Impunity 106
2 Mr. James.....108 6 Wise Ways.....106
3 Clover 109

SIXTH RACE—One and one-sixteenth miles; purse, $800; claiming; for 3-year-olds and upward.

1 *Kurera .....108 5 White Legs.....113
2 *Justa Sheik...109 6 *Adelaide A...105
3 *Firestar.....99 7 Come On.....113
4 *Transeal 99

SEVENTH RACE—One and one-sixteenth miles; purse, $800; claiming; for 3-year-olds and upward.

1 *Wild Turkey...97 4 *Royal Leon....101
2 *Black Nose....104 6 *Miss Flip.....98
3 High Diver.....112 8 Deceive 103
*Apprentice allowance claimed.
Weather, cloudy; track, slow.

Belmont Park Entries.

(Associated Press.)

FIRST RACE—(First division); 5½ furlongs (Widener course); purse, $900; the Cherokee; claiming; for 2-year-olds.

1 Commonwealth..111 5 Cantrbor 111
2 High Hand II..110 7 Anacreon 107
3 Distracting ...110 9 My Selection....113
4 *Transparent...109 9 Sablin 108
5 Wing Back 108

SECOND RACE—About 2 miles; purse, $1,200; the Thornhedge Steeplechase; conditions; for 4-year-olds and upward.

1 Battleship ....152 3 Escapade 150
2 Grainger 132

THIRD RACE — Seven furlongs; purse, $1,200; added; the Stromboli Handicap; for all ages.

1 Sickle Bear....109 5 Falcyon 103
2 Good Advice...128 6 Golden Spur....109
3 Soon Over.....109 7 Sunador 112
4 Cycle 107

FOURTH RACE—Six and one-half furlongs (Widener course); purse, $3,000 added; the Champagne Stakes; for 2-year-olds.

1 Balladier .....124 8 Candy Prince..119
2 Black Gift.....117 8 Rose's Chances.117
3 Hat Fox .....126 10 Omaha 117
4 Shot Proof.....117 11 Vicaress 121
5 Sailor Beware..117 12 Tangerloo 119
6 Abner .....117 12 Foreign Legion.119
7 Pleasure .....117 14 Northern 124

FIFTH RACE—Six furlongs (main course); purse, $900; the Woodbury; claiming; for 3-year-olds and upward.

1 Bestsach .....117 6 Diecaster 109
2 Jolly Rambler..109 7 *Crooked Lane.104
3 White Cloud...109 8 Mad Trait.....109
4 Ovalette .....106 9 Sunny Sadie....106
5 Fortis .....106 10 Objection 106

SIXTH RACE — (Second division); 5½ furlongs (Widener course); purse, $900; the Cherokee; claiming; for 2-year-olds.

1 Seawick .....105 6 Mettle 105
2 Drinkwater ....105 7 First Roundup...108
3 Gen. Parley....113 8 Law Maker.....108
4 Polytude .....110 9 Quivira 105
5 Languorous 105
*5 lbs. apprentice allowance claimed.
Weather, clear; track, slow.

Timonium Entries.

(Associated Press.)

FIRST RACE—About 2 miles; purse, $300; the Worthington Steeplechase; for 3-year-olds and upward.

Horses	Jockeys	Wgt.	Odds
1 *M'dow Breeze	.....	146	6
2 †H. Excellency	.....	146	7
3 *Mezzo	.....	147	8
4 *Forest Tt.	.....	149	9
5 South Hamilton	.....	157	10
*L. McClane Merryman-J. Bosley, Jr., entry.			
15 lbs. claimed for rider.			
17 lbs. claimed for rider.			
110 lbs. claimed for rider.			

Horses	Jockeys	Wgt.	Odds
1 *Moth Balls	.....	139	
2 †Our Own	.....	149	
3 *Verandah	.....	139	
4 *Gold Cup II	.....	147	
5 Boston	.....	149	

SECOND RACE—About 4½ furlongs; purse, $300; for 2-year-old maidens.

Horses	Jockeys	Wgt.	Odds
1 Yehonala	.....	111	8
2 Arctic Land	.....	111	9
3 West Star	.....	114	10
4 Sentry Go	.....	114	11
5 Transhooter	.....	114	12
6 Lothiana	.....	111	13
7 Klan	.....	114	14

Horses	Jockeys	Wgt.	Odds
8 Last Laugh	.....	111	
9 Rapidus	.....	114	
10 Lady Cirek	.....	111	
11 Divine Beauty	.....	111	
12 Stepontt Lad	.....	114	
13 Only Fools	.....	111	
14 Rebo	.....	111	

THIRD RACE—About 6½ furlongs; purse, $300; claiming

Acacia Nine Beats Grace in Thriller as Post's Week-Day Title Series Opens

2,500 Watch Ten-Inning 2-1 Game

Robeson's Hit Breaks Up Sullivan-O'Meara Pitching Duel.

DISPLAYING a fine defensive game in the critical stages, Acacia Insurance team, Capital City League champions, yesterday defeated the Grace A. C., pennant winners in the Georgetown Church League, 2 to 1, in an exciting 10-inning battle, opening The Post Association week-day inter-league series. A throng of 2,500 sandlot enthusiasts saw the game on the Ellipse.

Government Printing Office, Departmental League representative, and College Park A. C., Maryland Suburban League champs, meet at 4 o'clock this afternoon in the second attraction of The Post championship series.

Myron "Dutch" Robeson, hefty first sacker, and Paul Clements, speedy third sacker, collaborated in timely fashion to bring triumph to the insurance men in the opening day's battle. A daring risk by Clements in the tenth inning paid a fat premium.

Pulls Delayed Steal.

On first base by virtue of single opening the final round, Clements waited there impatiently while the next two batters flied out. While the rotund Robeson ambled to the plate, his bat poised on his shoulder in an ominous gesture, Clemenis took the game in his own hands and made a daring dash for second. The Grace infield was taken completely by surprise and Clements slid safely under O'Meara's hurried throw. The stage was set for Robeson, who promptly responded with a smashing, game-winning drive to right center.

Robeson's decisive bingle terminated a tense baseball drama in which Pitchers Joe Sullivan and Vernon O'Meara held the center of the stage throughout ten exciting acts. Statistics give Sullivan, Acacia ace, the edge in the tight pitchers' battle, but most of the spectators were pulling for O'Meara, who with his windmill side-arm motion, seemed to put his heart into every pitch. Sullivan yielded only four hits, as against eight for O'Meara and fanned ten with his baffling curve, two more than the number of O'Meara's strike-out victims.

Churchmen Take Lead.

The Churchmen stepped into the lead in the first inning when Eddie Plumb beat out a swinging bunt down the third base line, stole second, advanced to third on a passed ball, and scored on Francis Gibson's hit to deep short.

A walk to Harold Lewis and successive singles by Burt Langhenry and Charlie Beall evened the score for Acacia in the fifth. The Grace team threatened to pull the game out of the fire in the seventh when Paul Pizza's safe blow and an error on Severn's roller put Sullivan in a ticklish situation, but the former Eastern High star tightened up and retired the next two batters on puny grounders to the infield.

The Insurance team's rooters had visions of a victory in the next inning when Joe Keegin lambasted one of O'Meara's fast slants for a triple, but the blow was wasted as Robeson fell a strike-out victim and Sullivan went out on a fly to second.

Chris Gillars, Grace shortstop, grabbed the fielding honors of the day in the third inning when he raced back into left field and snared Lewis' near Texas leaguer to rob the latter of a hit.

Grace.	AB	H	O	A	Acacia.	AB	H	O	A
Teunis.2b.	1	0	0	0	Beall.ss...	4	2	2	2
Crown.3b.	4	0	0	1	Clements.3b	5	1	0	2
E.Plumb.lf	4	1	0	0	Boyd.lf....	4	0	1	0
Boteler.1b.	4	0	12	0	Keegin.c...	5	1	11	1
Gibson.c..	4	1	7	2	Robeson.1b	5	1	14	0
C.Plumb.cf	4	0	3	0	Sullivan.p.	4	1	0	6
Cozzens.rf.	2	0	0	0	Connor.2b.	3	0	0	3
Gillars.ss.	4	0	3	1	Lewis.rf...	3	0	1	0
Severn. 3b.2b.rf.	4	1	1	3	L'ghenry.cf	4	2	1	0
O'Meara.p	4	0	0	4	Totals..	37	8	30	14
Pizza.2b..	2	1	3	5					
Totals.	37	4*29	16						

*Two out when winning run scored.

Grace	1 0 0 0 0 0 0 0 0 0—1
Acacia	0 0 0 0 1 0 0 0 0 1—2

Runs—E. Plumb, Lewis, Clements. Errors—Beall (2), Keegin, Connor (2), Crown. Three-base hit—Keegin. Stolen base—E. Plumb. Double play—O'Meara to Gibson to Boteler. First base on balls—Off O'Meara, 4. Struck out—By O'Meara, 8; by Sullivan, 10. Passed balls—Keegin.

British Golfwomen's Cup Team Here Sept. 27

The British Curtiss Cup Golf Team, which will engage the American women stars on September 27-28 at Chevy Chase, will arrive in Washington on September 23, Mrs. Frank R. Keefer, local chairman of the international matches, said last night.

The English stars will come to the Capital direct from Toronto, where they will play in the Canadian women's championship.

A visit from Mrs. Glenna Collett Vare, nonplaying captain of the Americans, is expected here next week.

Misses Wall, Harper In Dixie Golf Feature

White Sulphur Springs, W. Va., Sept. 5 (AP).—Bernice Wall, of Oshkosh, Wis., defeated Marion E. Miley, of Lexington, Ky., 1-up today in a spectacular duel to enter the semifinals of the annual Mason and Dixon women's golf championship, a favorite to win the title.

Bernice will play Lily Harper, of Portsmouth, Va., who conquered Mary B. Fine, of Scranton, Pa., 4 and 2.

Bea Gottlieb, the only entrant who has been playing in shorts, eliminated Betty Abernathy, of Pittsburgh, 2-up to gain a position in the upper bracket.

Fritzi Stifel, of Wheeling, W. Va., a seven-times State title holder, will oppose Miss Gottlieb tomorrow. She had little difficulty in disposing of her Pittsburgh opponent, Mrs. J. Raymond Price, 7 and 6.

Through Edgren's Eyes

2 Tie for Lead In Keefer Cup Golf Play

Mrs. Cooper, Mrs. Blair Top With Net 78 Cards; Final 18 Holes Today.

MRS. HARVEY COOPER, of Kenwood, and Mrs. Montgomery Blair, jr., of Chevy Chase, tied for the lead at the end of 18 holes yesterday in the 36-hole tournament for the Keefer Cup at Chevy Chase, with nets of 78 each. Strange as it seems, each had 15 handicaps, and each went out in 46 and came back in 47.

Whereas Mrs. Cooper took her 5 on the home hole, Mrs. Blair wound up with an atrocious 9 that blasted her chances for leading the field of 67 women. The trouble started when she put her drive into the rough.

Mrs. Meckley Shoots 88.

Only one golfer broke 90. She was Mrs. Betty Palmer Meckley, of Indian Spring, who scored 46—42—88, with a 7 on the second hole.

Six strokes back of the low-net leaders were Mrs. Alma von Steinner, winner for the past two years, and Mrs. Roland Mackenzie, of Congressional, winner of The Washington Post Trophy. Mrs. Y. E. Booker had an 85 net.

The final 18 holes will be played this morning.

Among the low net scores:

Mrs. Harvey Cooper (Kenwood), 46, 47—93—15—78; Mrs. Montgomery Blair, jr. (Chevy Chase), 46, 47—93—15—78; Mrs. Roland Mackenzie (Congressional), 48, 44—92—8—84; Mrs. Alma Von Steinner (unattached), 47, 47—94—10—84; Mrs. Y. E. Booker (Chevy Chase), 47, 48—95—10—85; Mrs. Betty Palmer Meckley (Indian Spring), 46, 42—88—3—85; Mrs. George Parker (Kenwood), 51, 49—100—14—86; Mrs. L. G. Pray (Manor), 48, 44—92—6—86; Mrs. J. Franklin Gross (Indian Spring), 51, 48—99—12—87; Mrs. Landra B. Platt (Chevy Chase), 42, 47—99—11—88; Mrs. Don Scott, 48, 47—95—8—87; Mrs. J. E. Davis (Army-Navy), 52, 50—102—13—89; Mrs. J. T. Powell (Manor), 52, 50—102—13—89; Mrs. H. B. Hird (Manor), 52, 51—103—13—90; Miss Susan Hacker (Chevy Chase), 52, 45—97—7—90; Mrs. Leo Walper (Kenwood), 50, 47—97—7—90; Miss Virginia Pope (Kenwood), 47, 49—96—4—92; Mrs. Virginia Irwin (Beaver Dam), 51, 51—102—10—92; Mrs. B. C. Hartig (Manor), 53, 47—100—10—90; Miss Ellen Kincaid (Beaver Dam), 101—14—87.

Mrs. Meckley's card:

Out	5 6 5 5 6 5 5 5 4—46
In	3 7 4 4 5 5 5 5 4—42—88

TODAY'S PAIRINGS.

From First Tee.

8:50, Mrs. H. B. Hird and Mrs. A. A. Morrill; 9:10, Mrs. J. T. Powell and Mrs. M. E. Irwin; 9:15, Mrs. J. E. Davis and Mrs. F. J. Godfrey; 9:20, Miss M. Mackall and Miss W. Mantin; 9:25, Mrs. Harrison Brand and Mrs. L. T. Powers; 9:30, Mrs. Cooper and Mrs. Booker; 9:35, Mrs. Blair and Mrs. Scott; 9:40, Mrs. Platt and Mrs. Walper; 9:45, Mrs. Steinner and Miss Pope; 9:50, Mrs. Mackenzie and Mrs. Pray; 9:55, Miss Hacker and Mrs. Meckley; 10:00, Mrs. Ralph Goldsmith and Mrs. H. J. Simons; 10:05, Miss Kincaid and Mrs. L. H. Hedrick; 10:10, Mrs. A. A. McEntee and Mrs. J. F. Gross; 10:15, Mrs. Frank R. Keefer and Mrs. Hartig; 10:20, Mrs. M. Harris and Mrs. J. W. Cramer; 10:25, Mrs. C. E. Pynchon and Mrs. C. K. Wing.

From Tenth Tee.

9:00, Mrs. L. B. Schloss and Mrs. E. L. Duffies; 9:05, Mrs. J. E. Nell and Mrs. Parker; 9:10, Mrs. F. G. Awalt and Mrs. Douglas Tschiffely; 9:15, Mrs. F. A. Smith and Mrs. Bert Gamble; 9:20, Mrs. A. West and Mrs. G. Trageser; 9:25, Mrs. C. H. Merillat and Mrs. A. W. Tucker; 9:30, Mrs. Lee Perley and Mrs. W. F. Draper; 9:35, Mrs. M. Leroy and Mrs. G. Hillentase; 9:40, Mrs. A. M. McArthur and Mrs. Hallett; 9:45, Mrs. O. Thacker.

Meridians Will Play In Unlimited Class

The Meridians, one of the outstanding contenders in the 150-pound class last year, will enter the unlimited ranks this season. Artie Wondrack, former University of Maryland player, will coach the team again this season. All new candidates are requested to be present at a meeting tonight at 1347 Florida avenue northwest. President Jordon will preside.

"Field Day" Scheduled.

District women golfers will participate in a "field day" at Washington Golf and Country Club next Monday.

Army Polo Play Officials Named

LOUIS A. Stoddard, president of the United States Polo Association, and Hubert R. (Rube) Williams, famous Texas cowboy star of the world champion All-West team, will be among the officials at the international series between the United States and Mexican army teams which starts here, September 19. Announcement was made last night by Maj. Joseph M. Swing, of the American Army selection committee.

In addition to Stoddard and Williams, two of the outstanding figures in the sport today, it was revealed that Edwin Stewart, long one of the country's leading polo officials, will be one of the two umpires. Williams will be the other and Stoddard will alternate as referee in the stands with S. S. Von Stade, member of the All-East team selection committee.

Columbian Nine Beats League Title in Thriller

The Columbian A. C. won the pennant in the Columbian Baseball League by defeating the Takoma-Maryland Playground Nine, 3-to-2, in an 11-inning thriller yesterday before a huge crowd on the Ellipse field. By virtue of its victory the Columbian team comes into possession of the J. Cohen trophy to be presented tomorrow night.

Manager James Anderson and Coach Eddie Ford are deserving of the major share of credit for the Columbian's success on the diamond this season. Pitcher Dennis and First Baseman Bond were the heroes of yesterday's deciding contest.

Takoma.	AB	H	O	A	Columbs.	AB	H	O	A
Simonds.1b	5	0	4	0	Bond.1b...	5	5	15	0
Patton.p..	5	1	0	15	Williams.c.	6	2	3	4
S'wick.lf.3b	5	1	1	0	D.Citr'o.lf.	5	0	0	0
Thomas.rf.	5	1	1	0	Robin'te.ss.	5	0	3	4
Cruit.cf...	4	2	2	0	Tolson.3b..	5	1	2	3
Norris.c...	4	1	13	0	Donald'n.cf	2	0	0	0
H'phill.2b.	4	0	4	1	Risdon.rf..	2	1	1	0
Jenkins.ss.	3	0	2	0	Dennis.p...	5	3	1	7
Webb.3b..	2	0	2	0	And'n.cf.rf	4	0	2	0
Goodman.	0	0	0	0	R.Citr'o.2b.	5	1	6	5
Ellis.cf....	1	0	1	0					
Totals.	38	6*32	17		Totals..	44	13	33	23

*Two out when winning run scored.

Takoma	2 0 0 0 0 0 0 0 0 0 0—2
Columbians	0 0 0 0 2 0 0 0 0 0 1—3

Runs—Dennis, Anderson, R. Citrano, Simonds, Sedgwick. Errors—Tolson, Jenkins. Two-base hits—Bond (3). Three-base hit—Sedgwick. Double play—Johnson to Hemphill. First base on balls—Off Dennis, 2; off Patton, 2. Struck out—By Dennis, 3; by Patton, 13.

Morrisette, Tech Ace, Will Attend Virginia

Bill Morrisette, 200-pound Tech High School guard, named on The Post's All-High eleven last season, will enter the University of Virginia, The Post learned last night. The lad is also a good shot-putter, and came within inches of hanging up a new world scholastic record last season.

Morrisette has been working out with the Virginia squad the past several days and has impressed Coach Archie Hahn with his work.

Results in Minors

AMERICAN ASSOCIATION.

		R.	H.	E.
Milwaukee	360 200 100—	12	15	0
Minneapolis	300 000 210—	6	12	1

Stine and Rensa; Marrow, Ryan, Vandenberg and Young.

First game—		R.	H.	E.
Kansas City	030 001 000—	4	9	2
St. Paul..........	120 000 000—	3	8	1

Stiles and Wandall; Phelps and Fenner.

Second game—		R.	H.	E.
Kansas City.......	030 100 401—	9	18	1
St. Paul..........	212 041 01x—	11	14	0

Beard, Taylor and Brenzel, Crandall; Trow, Hutchinson, Thomas and Giuliani.

First game—		R.	H.	E.
Toledo	012 210 000—	6	12	2
Indianapolis	000 121 000—	4	7	0

Perrin and Desautels; Logan, Butzberger, Weinert and Riddle.

First game—		R.	H.	E.
Columbus	140 003 230—	13	15	1
Louisville	000 300 010—	4	12	3

Teachout and Odea; McLean, Peterson, McKain, Lecomte and Thompson, Binghoffer.

INTERNATIONAL LEAGUE.

		R.	H.	E.
Syracuse	000 100 000—	1	5	1
Newark	000 010 003—	4	6	0

McKeithan and Cronin; Makosky and Glenn.

		R.	H.	E.
Baltimore	000 000 010—	1	3	4
Albany	000 020 50x—	7	13	0

Richmond, Granger and Atwood; Blanton and Finney.

		R.	H.	E.
Buffalo	140 010 010—	7	11	0
Toronto	000 000 100—	1	6	2

Connally, Wilson and Crouse; Blake, Cole and Heving.

80 Footballers At First Navy Workout

Hamilton, New Coach, and 12 Aids on Job, Warner System Planned.

ANNAPOLIS, Md., Sept. 5 (Spl.). Football practice at the Naval Academy started with a bang today, when more than 80 players, veterans of one or more years, including 30 of last year's crack plebe group, returned from leave that began early in August, hustled into harness, all keyed to make the season one of the best the Blue and Gold has enjoyed in nearly a decade.

Plans have been laid for strenuous workouts, morning and afternoon, until late in the month, when academic routine will present its usual interference. Navy's first game will be with William and Mary College on September 29.

Incidentally, the inauguration of practice was marked by the first official recording that Lieut. Thomas J. Hamilton, quarter back of the National championship eleven of 1926, is head coach, and the fact that the Notre Dame system which has been in vogue for the last three years will be discarded, except in certain particulars as regards defensive play. The wing back, or Warner system, dominated play at Annapolis when Hamilton was a Middie, and afterward when he attained marked success in coaching teams of the fleet on the West Coast.

Miller to Be Big Help.

The new Navy mentor, however, will have the invaluable assistance of Edgar E. (Rip) Miller, of "Four Horseman" fame and exponent of the Notre Dame style, who signed a contract as chief line coach.

Hamilton has an even dozen former stars aiding him in handling gridiron affairs, in addition to Miller. The other varsity coaches are Lieuts. John H. Cross and Oscar E. Hagberg, line assistants; John N. Wilson, formerly of St. John's, Annapolis, and for 15 years associated with the Navy athletic department, backfield mentor; Lieut. Howard H. Caldwell, head coach of the B squad, with Ensign Magruder H. Tuttle, line coach; Ensign Louis J. Kirm, backfield coach, and Frank Foster, general assistant; Lieut. Harry J. Hardwick, head coach of the plebes; Lieuts. Arthur S. Born and Lou Bryan, line coaches, and Lieut. Harry C. Tschirgi, Marine Corps, backfield coach.

The veterans were put through only a shake-down today. Tomorrow, however, they will buckle down to more pretentious workouts. Observers saw the big squad of plebes in a lively scrimmage session, as they have been at work for more than two weeks.

Borries, Dornin Prominent.

Two of the most familiar figures among the varsity players perhaps were Fred (Buzz) Borries, of Kentucky, and Robert (Bob) Dornin, ace of the backfield and end candidates respectively, and they are expected to be at their best in this year's campaign. Borries is the more versatile of the two, being also a varsity basket ball and baseball player. Dornin's other big forte is lacrosse. Both entered the Academy three years ago. In their plebe year they were ever a menace in forward pass plays, and they are likewise as troublesome on the basket ball court.

Qualifying Booked.

Qualifying play in the annual Indian Spring Country Club women's golf championship will be held Saturday and Sunday. Match play will start Monday. Mrs. Betty Meckley will compete.

Post Nine Wins Second-Half Crown

Columbias Bow, 8-4, in Decisive Alexandria League Game.

ALEXANDRIA, Va., Sept. 5 (Spl.).—Second-half honors in the Commercial League here were captured by the Post nine today when they won a loosely played game from the Columbia Firemen, 8 to 4.

Doug Morgan, southpaw hurler, gave two hits, but his wildness in the seventh caused his removal in favor of the reliable Red McMenniman, who retired the side, allowing a single run.

Lester Scott, the Post hustling left fielder, led at the tee, driving in four uns.

Col. No. 4.	AB	H	O	A	Post.	AB	H	O	A
Latham.cf	3	0	1	0	F.McMe'n. ss.p...	3	1	1	1
Perry.2b.	0	0	0	1	Brewer.3b	4	1	2	0
Cabell.rf.	2	1	1	0	Hamilton.cf	3	2	2	0
L.McMe'n. 1b.p....	2	0	0	2	Langford.rf	2	0	1	1
Lee.3b.	2	0	1	2	Moore.1b.2b	4	0	3	0
Gensmere. ss.lf.c.	2	0	1	0	Scott.lf	4	2	1	0
K'sev.rf.1b	3	1	5	0	M.Nugent. 2b.ss	3	0	2	2
Smith.lf..	1	0	0	0	M'gan.p.1b	3	1	1	0
Brenner.ss	2	0	2	2	J.Nugent.c.	3	0	10	0
Elliott.cf.lf	4	1	7	0					
Rush.p.rf.	0	0	0	0	Totals..	29	9	21	4
Gallag'r.2b	3	0	0	0					
Totals.	24	3	18	7					

Columbia No. 4.........	0 0 0 0 1 0 3—4
Post	5 2 0 1 0 0 x—8

Runs—Latham, Cabell, Lee, Gallagher, F. McMenamin (2), Brewer (2), Hamilton (2), Langford, Moore. Errors—Gensmere, Brenner, Elliott, Rush, Kersey, F. McMenamin, Brewer, Moore. Two-base hit—Scott. Double play—Langford to Brewer. Left on bases—Columbia No. 4, 8; Post, 5. First base on balls—Off Rush, 1; off McMenamin, 2; off Morgan, 8. Hits—Off Rush 1 in 1-3 inning; off L. McMenamin, 8 in 5 2-3 innings; off Morgan, 3 in 6 innings; off F. McMenamin, 0 in 1 inning. Hit by pitched ball—By Rush (Langford), by Morgan (Cabell, L. McMenamin). Struck out—By L. McMenamin, 7; by Morgan, 9. Wild pitch—Morgan. Passed ball—Gensmere. Winning pitcher—Morgan. Losing pitcher—Rush. Umpire—W. Zimmerman.

Gunny Davis, former trainer of the Alexandria Fraters, was elected to the managerial position at a meeting held here last night. Davis is a former Alexandria High star and well qualified for his new post.

Russ Kidwell, Celtic leader, has asked all Celtic diamonders to report for practice tomorrow afternoon at 5:15 p. m. Sunday, Fredericksburg Elks are the hosts of the Celtics in a single game.

The Eagles are desirous of arranging a game for Sunday with some out-of-town nine. Colesville, Gaithersburg or Frederick teams are especially challenged. Telephone John Travers at Alexandria 2130 between 6 and 7 p. m.

Alexandria High gridders worked out at Hayden's Field today. The players who reported averaged about 140 pounds. Unless a number of expected stalwarts decide to begin training, Coach Maurice Givens is confronted with a Herculean task, as the Twins' schedule is the most ambitious of any ever before undertaken.

Frank Brewer is manager of the team, and Pie Fritter and Suck Luckett are cocaptains.

Tribe Wins, 11-2, As Trosky Stars

Knocks With Bases Loaded and Bats in 6 Runs.

Cleveland, Ohio, Sept. 5 (AP).—The Cleveland Indians drove another nail into their perch on third place in the American League by defeating the Boston Red Sox, 11 to 2, today in the first of a four-game series.

Hal Trosky, the Indians' muscular first baseman, came up in the fourth inning with the bases loaded and knocked his thirty-first home run of the season over the right field wall. Trosky knocked in six runs during the day, boosting his season total to 122.

Boston.	AB	H	O	A	Cleveland.	AB	H	O	A
Bishop.2b.	4	1	1	6	Galatzer.rf	5	5	0	0
Werber.3b.	5	1	0	4	Averill.cf.	3	1	1	0
Alamada.rf	5	0	0	0	Trosky.1b	4	2	13	0
R.F'son.lf.	4	0	0	0	Vosmik.lf.	5	0	5	0
Salters.lf.	0	0	0	0	Hale.2b.	5	1	3	3
Cooke.cf.	3	1	6	0	Kamm.3b.	4	2	1	1
R.Ferrell.c	2	0	1	0	Kn'b'ker.ss	3	1	1	3
Hinkle.c.	2	1	1	1	Berg.c	3	0	3	1
Morgan.1b	2	2	13	0	Winega'r.p.	3	2	0	1
Lary.ss	3	0	2	3					
Grove.p	2	0	0	0	Totals..	35	14	27	11
Welch.p	1	0	0	1					
*Porter	1	0	0	0					
Totals	34	6	24	15					

*Batted for Welch in ninth.

Boston	0 0 0 1 0 0 0 1 0—2
Cleveland	1 0 0 6 0 2 1 1 x—11

Runs—Cooke (2), Galatzer (4), Trosky, Hale, Kamm (2), Knickerbocker, Winegarner. Errors—Grove, Knickerbocker. Runs batted in—Trosky (6), Vosmik (2), Kamm, Knickerbocker, Berg, Lary, Hinkle. Two-base hits—Galatzer, Cooke, Kamm (2), Morgan. Three-base hit—Hinkle. Home run—Trosky. Stolen base—Werber. Sacrifice—Berg. Double plays—Bishop to Lary to Morgan, Lary to Bishop to Morgan. Left on bases—Boston, 10; Cleveland, 6. First base on balls—Off Grove, 3; off Welch, 2; off Winegarner, 5. Struck out—By Grove, 1; by Winegarner, 3. Hits—Off Grove, 9 in 4 innings; off Welch, 5 in 4 innings. Losing pitcher—Grove. Umpires—Ormsby, Summers and Hildebrand. Time of game—Two hours and three minutes.

Pirates Stop Braves, 8-2, Vaughan Is Hero

Boston, Sept. 5 (AP).—Arky Vaughan, Pirate shortstop, was the big gun in Pittsburgh's 8-to-2 victory today in the opening game of a series with the Braves.

He lifted his average in nearly every department by making four hits, driving in three runs, scoring two himself and stealing two bases.

Bill Swift, who hurled the distance for the Pirtes, provided all the defensive strength that was needed by holding the Braves to eight scattered hits.

Pittsburgh.	AB	H	O	A	Boston.	AB	H	O	A
L.Waner.cf	4	1	4	0	Urbanski.ss	4	1	1	4
L'strom.lf.	5	1	1	0	Th'pson.rf.	4	0	2	0
P.Waner.rf	3	1	5	0	Moore.1b	4	1	11	1
V'ghan.ss.	5	4	4	3	Berger.cf.	4	0	1	0
Traynor.3b	5	1	0	0	Lee.lf	3	1	4	0
Suhr.1b.	4	1	7	0	McMa's.2b.	4	3	3	2
Thev'w.2b	5	2	4	6	Whitney.3b	4	0	1	1
Grace.c.	4	0	2	0	Hogan.c.	3	2	2	0
Swift.p.	4	0	0	0	Spohrer.c.	0	0	1	0
					Cantwell.p.	2	0	1	1
Totals.	39	11	27	9	*Worth'ton	1	0	0	0
					Brown.p.	0	0	0	0
					Rhem.p.	0	0	0	0
					Totals.	33	8	27	11

*Batted for Cantwell in eighth.

Pittsburgh	0 0 0 1 3 0 0 0 4—8
Boston	0 0 1 0 0 0 0 1 0—2

Runs—L. Waner (2), Lindstrom, P. Waner (2), Vaughn (2), Swift, Hogan, Spohrer. Errors—Whitney, Spohrer. Runs batted in—Vaughn (3), P. Waner (2), Thevenow (2), Hogan, Urbanski. Two-base hits—L. Waner, Moore, McManus. Three-base hits—P. Waner, Urbanski. Home run—Hogan. Stolen bases—Vaughn (2). Double play—Vaughn to Thevenow to Suhr (2). Left on bases—Pittsburgh, 9; Boston, 5. First base on balls—Off Cantwell, 3; off Brown, 1. Struck out—By Swift, 2; by Cantwell, 1; by Rhem, 1. Hits—Off Cantwell, 8 in 8 innings; off Brown, 1 in 0 innings (none out in ninth); off Rhem, 2 in 1 inning. Hit by pitched ball—By Swift (Lee), by Brown (P. Waner). Losing pitcher—Cantwell. Umpires—Quigley and Magerkurth. Time of game—One hour 45 minutes.

Cards Win, 2 to 1; Dean Gains 24th

Homers by Delancey and Collins Give Margin.

Brooklyn, Sept. 5 (AP).—Two timely home runs, hit by Jim Collins and Bill Delancey, enabled Jerome (Dizzy) Dean to register his twenty-fourth pitching victory of the season today as the St. Louis Cardinals defeated the Brooklyn Dodgers in the opening contest of a four-game series. The 2-to-1 victory gave the Cards undisputed possession of second place, seven games back of the league-leading Giants.

Collins struck his blow in the seventh to tie the score and also to tie Mel Ott for the National League leadership with 32 homeers. Delancey came through in the ninth to break the deadlock.

Dean allowed the Dodgers only three hits, Tony Cuccinello's double and a pair of singles by Johnny Frederick. Emil Leonard, young Brooklyn hurler, was touched for ten safe blows, but only the two home runs proved damaging.

St. Louis.	AB	H	O	A	Brooklyn.	AB	H	O	A
Martin.3b.	4	1	1	5	Boyle.rf..	4	0	6	1
Rothr'k.rf.	4	2	4	0	Frey.ss	4	0	2	4
Frisch.2b.	3	1	3	8	Freder'k.lf.	3	2	0	0
Medwick.lf	4	1	1	0	*Chapman.	0	0	0	0
Collins.1b.	4	1	12	0	McC'thy.1b	3	0	5	2
Delancey.c	4	1	5	0	C'nello.2b.	3	1	4	1
Orsatti.cf.	4	1	1	0	†Leslie..	1	0	0	0
Du'cher.ss.	4	0	0	4	K'necke.cf.	4	0	6	0
J.Dean.p.	3	2	0	1	Stripp.3b.	3	0	3	1
					Lopez.c.	1	0	0	1
Totals.	34	10	27	15	Leonard.p	3	0	1	3
					Totals.	29	3	27	13

*Ran for Frederick in the ninth.
†Batted for Cuccinello in the ninth.

St. Louis	0 0 0 0 0 0 1 0 1—2
Brooklyn	0 0 0 1 0 0 0 0 0—1

Runs—Collins, Delancey, McCarthy. Error—Durocher. Runs batted in—Collins, Cuccinello, Delancey. Two-base hit—Cuccinello. Home runs—Collins, Delancey. Stolen bases—Frisch, Martin. Sacrifice—McCarthy. Double plays—Leonard to Frey to McCarthy, Martin to Frisch to Collins. Left on bases—St. Louis, 6; Brooklyn, 5. First base on balls—Off Dean, 3; off Leonard, 1. Struck out—By Dean, 3. Umpires—Reardon, Stark and Sears. Time of game—One hour 40 minutes.

Wash. County Poloists And Ft. Humphreys Tie

Hagerstown, Md., Sept. 5 (Spl.). The Washington County Polo Team got an even break in the two games played with the Army Engineers from Fort Humphreys, Va., losing the first, 8 to 5, and winning the second game, 7 to 5.

The Washington County team has been accepted by the donors of the Riggs Memorial Cup, and will play in the tourney sponsored by the Maryland Polo Club. Having drawn a bye for the first round, the locals will play the winners of the game between the 110th Field Artillery, Pikesville, and the Sixth Field Artillery, Fort Hoyle.

Mrs. Henson, Bennett Opequon Golf Victors

Martinsburg, W. Va., Sept. 5—Mrs. J. O. Henson and Paul A. Bennett captured the 1934 women's and men's titles, respectively, at Opequon Golf Club in the annual tourney concluded yesterday.

The men's tourney was at 36 holes medal play, and Bennett's score was 153. Mrs. Henson's score for 18 holes was 96.

Dixie Gridmen Are Hard at Work

Campbell Hurt at V. P. I.; Virginia Uses Military Shift.

BLACKSBURG, Va., Sept. 5 (AP). Arrival of Hank Spruill, full back; Red English, veteran guard, and Kay Daily, sophomore guard, swelled Virginia Tech's squad to 39 today. Creighton Campbell, tall sophomore wingman, suffered an ankle injury in blocking drills and will be out of uniform a week or more. Linemen and backs were put through blocking drills in both practice sessions.

Rough Work at Virginia.

University, Va., Sept. 5 (AP).—Gus Tebell kept the Virginia squad moving at top speed today through two lengthy workouts, which included some strenuous contact work that brought out helmets for the first time. The practice period will be lengthened as the players get in better conditions. Both the workouts included drill in fundamentals, topped off by running signals from new military shift.

V. M. I. Dummy Scrimmage.

Lexington, Va., Sept. 5 (AP).—V. M. I. Cadets celebrated their third day of football practice with dummy scrimmage, using basic plays introduced at the spring training period. The first team consisted of seven seniors, two juniors and two sophomores. Assignments were carefully checked in a long session, following a stiff morning workout featuring grass drills and other conditioning exercises.

Fountain Head Golf Title Won by Byron

Hagerstown, Md., Sept. 5 (Spl.). In one of the closest finals ever staged at Fountain Head Country Club, J. W. Byron, of Mercersburg, Pa., won the club golf championship from Carl K. Stonebraker, 1 up after 36 holes.

The two were tied after the 18-hole morning round, and Stonebraker went into the lead 2 up at the end of the first nine in the afternoon, only to have Byron come back strong in the last nine to win.

D. E. Stutlz was first in the second 16, W. T. Hassett won the third 16 and the fourth 16 went to A. L. Hart.

Beaver Dam Blind Bogey.

Winners in the blind bogey tournament at Beaver Dam yesterday follow: Mrs. Albert Haase, 49; Mrs. C. B. Buck, 48; Mrs. N. J. Waldron, 47; Mrs. R. C. Mitchell, 46, and Mrs. P. T. Reese, 45.

THE HECHT CO.
2nd Floor Men's Hat Shop
featuring
MALLORY HATS

$5

Here's The Hat That's A "Smash Hit" With Young Fellows

Note how dashingly the brim dips in front; how gracefully it curls up aft. Note the spruce taper crown that with a few pinches, takes on personalized style-expression. This is just one of the scores of Fall Hats we show for young fellows and for older men, too, who go places and do things. This is the store in which to buy youthful, cheerful hats that have the "It" of smart style.

Other Mallory Hats in a Variety of Smart Shapes and New Fall Colors

Whether You're Wet or Weary
HERE'S THE ANSWER
To a Rainy Day
Balmaccan Type RAINCOAT

There are two kinds of people in rainy weather. Those who can afford to stay indoors and lounge (they should visit our pajama department) and those who can't. For these latter hardy puddle jumpers we recommend these new raincoats of chemically treated fabrics that shed water like a duck's back. Balmaccan model or the double-breasted raglan sleeve style that's exceptionally smart. The checks, plaids and herringbones make them look like stylish topcoats . . . in fact, we know many men who wear them as such.

$5

Other Raincoats $3.95 to $15
MEN'S SPORT SHOP—MAIN FLOOR
THE HECHT CO.
F Street at Seventh

Stocks Renew Rise in Quiet, Cheerful Sales

Roosevelt's Move in Strike Aids Market; Trading, 476,030 Shares.

New York, Sept. 5 (AP).—A languid recovery in stocks, together with some strength in commodities, made financial markets look more cheerful today.

The intervention of President Roosevelt in the textile strike to submit it to mediation gave bullish traders some courage after a slow seepage of liquidation had worn share prices away for seven consecutive sessions.

Market analysts assumed, however, that the rally was due mainly to improvement in the technical structure of the market.

Trading Expands Slightly.

Trading expanded a little on the advance, increasing to 476,030 shares, compared with 308,930 yesterday. But there still was no indication of a marked change in speculative attitude toward stocks.

The talked-of seasonal pick-up in business was not visible in such trade and industrial news as came out during the day, although it was considered a bit early for fall trends to develop.

In contrast with the heaviness of United States Government bonds, some of which sold at new lows for the year, the dollar was favored in foreign exchange movements. The British pound reacted more than 2 cents, to around $5, and the American currency more than held its own against European gold exchanges.

Silver Shares Strong.

Silver shares were exceptionally strong on the rally. U. S. Smelting, American Smelting and Howe Sound spurted 1 to more than 3 points.

Otherwise, action of the market seemed to reflect nothing more than a little covering of short commitments and some buying for a turn by traders who were hopeful that a solution to the textile strike might permit business to move ahead under the propulsion of seasonal stimulus.

Leading issues, including American Telephone, American Can, Chrysler, General Motors, Bethlehem Steel, Montgomery Ward, U. S. Steel, General Electric and Du Pont, sold up fractionally to about 2 points. Modest buying was sufficient to rally prices in face of the small volume of trading.

Rise of 1.1 Points.

The Standard Statistics Co. average for 90 stocks, after losing about half its August gain on the preceding downswing, was lifted 1.1 points to 73.1 by the upturn.

Leading cereals and cotton turned around with stocks, wheat closing with gains of 2 to 2⅜ cents a bushel and corn ⅝ to 1½ higher. Cotton finished 85 cents to $1.05 a bale higher.

Railroad shares were aided on the recovery by weekly carloading reports of individual carriers, showing some fair-sized gains over the preceding week, particularly by Western roads.

Other weekly barometers of business, including the Edison Electric Institute's report on power consumption and the Iron Age summary of the steel industry, were delayed by the Labor Day recess.

Local Stocks.

(Furnished by W. B. Hibbs & Co.)

Sales.

Mergenthaler Linotype. 10 at 22, 10 at 22. 5 at 22¼.

After Call.

Washington Railway & Elec. 4s. $1,000 at 97¼. $1,000 at 97¼. $1,000 at. 97¼. $1,000 at 97¼. $1,000 at 97¼. $1,000 at 97¼. $3,000 at 97¼.

Bonds.

Public Utility.	Bid.	Asked.
Amn. Tel. & Tel. 4½s. '39	108½	.....
Amn. Tel. & Tel. ctl. tr. 5s	109½	.....
Anacostia & Pot. R. R. 5s..	74	*75½
Ana. & Pot. sugar. 5s.....	100	.....
C. & P. Tel. of Va. 5s.....	106¾	.....
Capital Traction R. R. 5s..	87	88
City & Suburban 5s.....	74	77
Georgetown Gas 1st 5s....	106	.....
Pot. Elec. Power cons. 5s...	105	.....
Potomac Elec. 6s. 1953....	109	.....
Wash. Gas 5s. 1958.....	97	99½
Wash. Gas 5s. 1980.....	108¾	109¾
Wash. Gas 6s. series B....	102¾	.....
Wash. Ry. & Elec. 4s.....	96¾	97½
Miscellaneous.		
Barber & Ross, Inc. 6½s..	48	.....
Chevy Chase Club 5½s....	106	.....
Col. Country Club 5½s....	100	.....
D. C. Paper Mfg. 8s.....	15	.....
Wash. Mkt. Cold Storage 5s	92½	.....
Wash. Cons. Title 6s.....	35	.....
Stocks.		
Public Utility.		
Amn. Tel. & Tel. (9).....	112⅜	.....
*Capital Transit Co.....	24	25
Nor. & Wash. Steamboat..	77	.....
Wash. Gas Lt. Co. (3.60)..	62	67
Pot. Elec. Pwr. 6% pfd....	111¾	.....
Pot. Elec. Pwr. 5½% pfd..	111¾	.....
Wash. Ry. & Elec. com. (7)	315	.....
Wash. Ry. & Elec. pfd. (5)	98½	99½
Fire Insurance.		
American	175	.....
Corcoran	90	.....
Firemen's	19	.....
National Union.....	9½	11
Title Insurance.		
Columbia	4¼	.....
Real Estate	80	.....
Miscellaneous.		
Amer. Bromo-Seltz. "A" (2).	19	21
Lanston Monotype (4).....	48	52
Mer. Tr. & Storage pfd....	28	30
Mergenthaler Linotype.....	22	22½
Natl. Mtge. & Inv. pfd.....	1	3
†Peoples Dr. St. pfd. (6.50)	108	109½
Real Estate M. & G. pfd...	1¾	2¾
Security Storage (5).....	90	.....
Ter. Ref. & Wh. Corp. (3)..	32	.....
The Carpel Corp. (1).....	9¾	12
Wdwd. & Loth. com. (1.50)	25	.....
Wdwd. & Loth. pfd. (7)....	109	.....

*Books closed.
†Ex dividend.

Money Markets

Foreign Exchange.

New York, Sept. 5 (AP).—Foreign exchange easy. Great Britain in dollars, others in cents.

Great Britain—Demand, 5.00; cables, 5.00.

France—Demand, 6.68½; cables, 6.68½.

Demand Rates.

Italy	8.89½	*Austria	19.25
Greece	1.79	*Hungary	30.20
Germany	39.90	Rumania	1.02½
Holland	68.64	*Argentina	33.47
Norway	25.13	*Brazil	8.48
Sweden	25.76	*Tokyo	30.00
Denmark	22.33	Shanghai	35.58½
Finland	2.21½	Hongkong	39.43¾
Switzerland	33.10	Mexico City, silver peso..	27.95
Spain	13.85		
Portugal	4.85	Montreal in New York.	102.62½
Greece	.96½		
Poland	19.25	New York in Montreal..	97.43¾
Czechoslov'a..	4.29½		
Yugoslavia	2.33		

*Nominal.

New York.

Call money steady; 1 per cent all day. Time loans steady; 60 days-6 months, 1 per cent. Prime commercial paper, 1 per cent. Bankers' acceptances unchanged. Rediscount rate, New York Reserve Bank, 1½ per cent.

Bar silver barely steady, ⅛ lower at 49½.

London.

Bar gold declined 4 pence to 140s 6½d. U. S. equivalent, $35.28 on basis of sterling opening at $5.02½.

Money ¾ per cent. Discount rate, short bills, ¾; 3-month bills, ¾ per cent.

Bar silver quiet, ⅛ lower at 21⅝d.

Paris.

Three per cent rentes, 73 francs; 4½ per cent rentes, 87.40. Exchange on London, 75.01. The dollar was quoted at 14.04.

Steel Prices Unchanged.

New York, Sept. 5 (AP).—Steel prices unchanged.

First Class Railroads Report $261,024,805 Operating Profit

Seven Months Net Pays Return of 1.99 Per Cent on Property Investment as Compared With 1.66 in Like Period of 1933.

Class I railroads of the United States for the first seven months of 1934 had a net railway operating income of $261,024,805, which was at the annual rate of return of 1.99 per cent on their property investment, according to reports just filed by the carriers with the Bureau of Railway Economics and made public today. In the first seven months of 1933, their net railway operating income was $219,481,527, or 1.66 per cent on their property investment.

Property investment is the value of road and equipment as shown by the books of the railways, including materials, supplies and cash. The net railway operating income is what is left after the payment of operating expenses, taxes and equipment rentals, but before interest and other fixed charges are paid.

This compilation as to earnings for the first seven months of 1934 is based on reports from 148 Class I railroads, representing a total of 239,321 miles.

Gross Operating Revenues.

Gross operating revenues for the first seven months of 1934 totaled $1,905,880,618, compared with $1,709,046,574 for the same period in 1933, an increase of 11.5 per cent.

Operating expenses for the first seven months of 1934 amounted to $1,420,770,832, compared with $1,263,976,739 for the same period in 1933, an increase of 12.4 per cent.

Class I railroads in the first seven months of 1934 paid $149,100,376 in taxes, compared with $154,835,597 for the same period in 1933, a decrease of 3.7 per cent. For the month of July alone, the tax bill of the Class I railroads amounted to $21,285,508, a decrease of $1,772,049, or 7.7 per cent under July, 1933.

Fail to Earn Expenses.

Thirty-three Class I railroads failed to earn expenses and taxes in the first seven months of 1934, of which 9 were in the Eastern, 7 in the Southern, and 17 in the Western district.

Class I railroads for the month of July alone had a net railway operating income of $35,220,889, which, for that month, was at the annual rate of return of 1.52 per cent on their property investment. In July, 1933, their net railway operating income was $64,752,602, or 2.77 per cent.

Gross operating revenues for the month of July amounted to $275,983,518, compared with $293,723,872 in July, 1933, a decrease of 6 per cent. Operating expenses in July totaled $208,483,770, compared with $194,925,735 in the same month in 1933, an increase of 7 per cent.

Eastern District.

Class I railroads in the Eastern district for the first seven months in 1934 had a net railway operating income of $165,477,754, which was at the annual rate of return of 2.52 per cent on their property investment. For the same period in 1933, their net railway operating income was $143,285,228 or 2.16 per cent on their property investment.

Gross operating revenues of the Class I railroads in the Eastern district for the first seven months of 1934 totaled $992,131,991, an increase of 13.4 per cent above the corresponding period in 1933, while operating expenses totaled $714,008,175, an increase of 14.9 per cent above the same period in 1933.

Class I railroads in the Eastern District for the month of July had a net railway operating income of $17,750,287, compared with $36,177,665 in July, 1933.

Southern District.

Class I railroads in the Southern District for the first seven months of 1934 had a net railway operating income of $33,612,146, which was at the annual rate of return of 1.86 per cent on their property investment. For the same period in 1933, their net railway operating income amounted to $33,214,538, which was at the annual rate of return of 1.80 per cent on their property investment.

Gross operating revenues of the Class I railroads in the Southern District for the first seven months of 1934 amounted to $242,630,642, an increase of 7.7 per cent above the same period in 1933, while operating expenses totaled $183,983,957, an increase of 10.2 per cent.

Class I railroads in the Southern District for the month of July had a net railway operating income of $1,827,667, compared with $7,166,259 in July, 1933.

Western District.

Class I railroads in the Western District for the first seven months in 1934 had a net railway operating income of $61,934,905, which was at the annual rate of return of 1.30 per cent on their property investment. For the same seven months in 1933, the railroads in that district had a net railway operating income of $42,981,761, which was at the annual rate of return of 0.90 per cent on their property investment.

Gross operating revenues of the Class I railroads in the Western District for the first seven months period in 1934 amounted to $671,117,985, an increase of 10.2 per cent above the same period in 1933, while operating expenses totaled $522,778,700, an increase of 9.9 per cent, compared with the same period in 1933.

For the month of July alone, the Class I railroads in the Western District reported a net railway operating income of $15,642,935. The same roads in July, 1933, had a net railway operating income of $21,408,678.

	July, 1934.	1933.	P.C.
To. operating revenues	$275,983,518	$293,723,872	— 6.0
To. operating expenses	208,483,770	194,925,735	+ 7.0
Taxes.....	21,285,508	23,057,557	— 7.7
Net rwy. op'ng income.	35,220,889	64,752,602	—45.6
Operating ratio, per cent.	75 54	66.36	
Rate of return on property inv.	1.52	2.77	
Seven months ended July 31.			
To. operating rev..	$1,905,880,618	$1,709,046,574	+11.5
To. operating exp.	1,420,770,832	1,263,976,739	+12.4
Taxes.....	149,100,376	154,835,597	— 3.7
Net rwy. oper. income	261,024,805	219,481,527	+18.9
Oper. ratio, per cent.	74.55	73.96	
Rate of return on prop. inv.	1.99	1.66	

Treasury Certificates.

(Reported by Chas. D. Barney & Co.)

Rate.	Maturity.	Bid.	Offer.
1½	Sept. 15, 1934	100 14-32	100 17-32
2¼	Dec. 15, 1934	100 21-32	100 24-32
2⅞	Mar. 15, 1935	101 6-32	101 13-32
3	June 15, 1935	102 5-32	102 9-32
1¾	Aug. 1, 1935	101 8-32	101 9-32
2½	Dec. 15, 1935	102 11-32	102 15-32
2⅞	Apr. 15, 1936	103 4-32	103 8-32
3¼	Aug. 1, 1936	104 6-32	104 12-32
2¾	Dec. 15, 1936	103 16-32	103 24-32
3	Feb. 15, 1937	103 26-32	104
3	Apr. 15, 1937	103 26-32	104
3¼	Sept. 15, 1937	103 28-32	104 2-32
2¾	Feb. 1, 1938	102 26-32	103 4-32
3	Mar. 15, 1938	102 26-32	103
2⅞	June 15, 1938	102 20 32	102 26-32
2⅞	June 15, 1939	99 28-32	100 2-32

Federals Hold Bond Market To Slight Rise

Average Advance Totals Only One-tenth; Sales Drop to $14,170,000.

New York, Sept. 5 (AP).—Further heaviness of U. S. Government Securities held the attention of the bond market today almost to the exclusion of the corporate categories.

Transfers totaled $14,170,000, par value, of which the Federal section accounted for about $8,750,000. These aggregates compared with $18,617,000 and $14,170,000, respectively, in the previous session.

The Standard Statistics Co. averaged for 60 corporations advanced one-tenth of a point, to 83.9.

The declining trend of the Federals was the chief concern of dealers and bankers. Few financial institutions could be found on the selling side. The majority of the offerings were reported to have come from individuals out of town.

Meager Support Noted.

Some meager support for Governments was in evidence during the late trading, but it was not believed that the Treasuary was a buyer to any great extent.

In some quarters it was thought that the Treasury, with its $2,000,000,000 stabilization fund, would delay any substantial support for its loans until after the September 15 refunding terms are made public on Monday.

Principal weakness was displayed by the four Federal farm mortgage and home loan issues, all of which dropped to new lows with losses ranging from 22-32ds to 31-32ds of a point. Treasury 4¼s of 1947-52 yielded 1.2 points at 110.30. Liberty loans were down from 2-32ds to 8-32ds and the remainder of the Treasurys lost from 7-32ds to 20-32ds.

Few Tangible Reasons.

Most banking circles could discover few tangible reasons for the recent softness of Governments. In some quarters, however, it was thought that uncertainties regarding the Treasury's forthcoming financing operations may have caused nervous selling and that the growth of Administrative spending might have brought scattered liquidation on the theory that the budget would be unbalanced.

Changes were narrow in the corporation divisions, although some of the rail liens firmed fractionally to a point or more in light transactions. Bonds of Portland, General Electric, Postal Telegraph, Consolidated Gas and American & Foreign Power firmed.

Japanese government 6½s suffered a loss of 1½ points at 85, a new year's low. Some of the Australians recovered a point or so and Polish obligations improved.

Curb's Prices Gain Slightly; Trading Dull

Volume Increased Somewhat as Sales Advance to 102,000 Shares.

New York, Sept. 5 (AP).—The curb market recorded mild improvement today. Trading was again very dull, although volume increased somewhat the last hour.

The market was narrow from the start of dealings with the trend toward slightly higher levels. A few issues, including some of the oils, resisted the uptrend. Utilities and metals were firm.

International Petroleum finished a fraction higher, but Gulf sagged 1⅛. Humble ended off a shade. Swift & Co. was firm, while Swift Internacionale yielded a fraction. Small gains were shown by Distillers Corporation-Seagrams, Atlantic Coast Fisheries, American Cyanamid "B," American Gas & Electric, Electric Bond & Share, Lake Shore, Libby McNeil & Libby and Canadian Industrial Alcohol "A" and "B."

Issues about unchanged on their final quotations included Aluminum Co. of America, Technicolor, Wright Hargreaves and Hiram Walker.

Transfers approximated 102,000 shares, compared with yesterday's record low of 78,000.

Securities Averages.

(Associated Press.)

Stocks.

	50 Ind's	20 RR's	20 Ut's	90 To'l
Yesterday ...	84.9	38.1	59.1	73.1
Prev. day ...	83.6	37.2	58.5	72.0
Week ago ...	85.2	38.2	60.4	73.6
Month ago ..	80.0	35.5	58.3	69.3
Year ago	93.8	51.9	86.9	86.1
3 yrs. ago ...	102.2	60.8	157.1	105.5
7 yrs. ago ...	135.1	122.2	117.9	125.6
High, 1934 ..	105.0	54.3	90.3	93.8
Low, 1934 ...	76.0	34.9	56.6	66.4
High, 1933 ..	102.1	58.0	113.7	96.9
Low, 1933 ...	42.3	23.5	61.1	43.9
High, 1932 ..	72.3	39.8	111.0	73.9
Low, 1932 ...	35.1	13.2	51.8	35.0

(1926 average equals 100).

Bonds.

	20 Ind's	20 RR's	20 Ut's	60 To'l
Yesterday ...	82.7	86.7	88.2	83.9
Prev. day ...	82.7	80.6	88.2	83.8
Week ago ..	83.0	81.6	88.5	84.4
Month ago ..	82.8	82.8	88.4	84.6
Year ago	75.5	80.0	83.3	79.6
2 yrs. ago	69.4	73.1	85.4	75.9
3 yrs. ago ...	82.2	94.1	99.4	91.9
High, 1934 ..	83.9	90.0	90.6	88.1
Low, 1934 ...	72.6	74.1	77.2	74.8
High, 1933 ..	77.1	84.9	88.5	83.4
Low, 1933 ...	58.3	57.0	74.1	63.6
High, 1932 ..	71.3	78.0	86.2	78.1
Low, 1932 ...	53.2	47.4	70.9	57.5

(1926 average equals 100).

(Copyright, 1934, Standard Statistics Co.)

Rubber Closes Steady.

New York, Sept. 5 (AP).—Crude rubber futures closed steady, 21@27 higher. September, 15.79; October, 15.91; nominal; December, 16.16@16.17; January, 16.29 nominal. Smoked ribbed spot closed 15.80 nominal.

The Markets at a Glance

What the Stock Market Did.

	Wed.	Tue.
Advances	315	83
Declines	95	280
Unchanged	115	125
Total issues	525	488

Stocks—Languid trading resulted in an average advance of 1.1 points. Roosevelt's intervention in the textile strike aided the upward trend. Analysts said the rally was due to improvement in the technical structure of the market. Sales increased to 476,030 shares.

Bonds—Further heaviness of United States Government securities held the bond market to a slight advance of only one-tenth of a point. Transfers were decreased to $14,170,000.

Curb—A mild improvement was recorded in the Curb Exchange. Trading was dull, although volume increased somewhat in late trading. Transfers were advanced to 102,000 shares.

Wheat—Broad buying drove wheat prices sharply higher. All grains followed the upward movement. Heavy shipments of wheat to Eastern houses were indicated. September wheat sold at $1.05; December at $1.06⅛.

Cotton—Previous day's losses were more than recovered in cotton under trade buying and covering. October closed at 13.16. The general market advanced 17 to 21 points. December sold at 13.28.

Rubber—Crude rubber futures closed steady, 21 to 27 points higher. September sold at 15.79, October at 15.91.

Sugar—Raw sugar stood at 2.29; refined was unchanged, and stood at 4.75.

Coffee—Spot coffee was steady. Santos No. 4 sold at 11½, Rio No. 7 at 9½.

Silver—Bar silver was lower. It sold in New York at 49½ cents per ounce, a drop of one-eighth of a cent. It stood in London at 21⅝ pence.

Gold—Bar gold sold in London at 140 shillings and 6½ pence.

Dollar—The United States dollar was lower on foreign exchanges. It stood in New York, with reference to other currencies, $5 to the English pound, 6.68½ cents to the French franc, and 39.90 cents to the German mark.

Bank Stock Range.

After holding steady during the greater part of August, New York City bank stocks turned downward during the latter part of the month, Holt, Rose & Troster report. The weighted average of 17 issues opened August 1 at 48.71 and reached the month's high of 49.45 on August 9. The list closed August 31 at 45.94, the low for the month. Based on closing bid prices, the range for the month was as follows:

August, 1934.	Open Aug. 1	High	Low	Low and Close Aug. 31
Bankers	60¼	59	54¾	
Brooklyn	90	88	86½	
Central Hanover.	122¾	127	119	
Chase	24⅞	26½	24	
Continental	12½	12¼	12	
Chemical	40¾	41⅝	39¼	
City	23⅞	23⅞	21¾	
Commercial	145	139	134	
Corn Exchange ..	49	48¼	46½	
Empire	18¼	18¼	17⅞	
First Nat. Bank.	1590	1540	1495	
Guaranty	341	343	310	
Irving	15¾	16⅛	15	
Manhattan	28¾	28¾	27⅝	
Manuf'urers Trust	19¾	20½	19⅛	
New York Trust..	98½	98¾	94½	
Public	30½	31	29	
Weighted av'ge.	48.71	49.45	45.94	

1934 range—High, April 26, 57.43; low, January 2, 39.69.

1933 range—High, January 10, 62.19; low, December 26, 35.08.

Bear market low, May 31, 1932, 31.34.

Dried Fruits Steady.

New York, Sept. 5 (AP).—Dried fruits steady and unchanged.

Transactions on N. Y. Bond Market

(Associated Press.)

U. S. GOVERNMENT BONDS.

(Sales in $1,000. Dollars and 32ds.)

Sales		High	Low	Last
	Liberty			
116	3½ '32-47	102.31	102.17	102.24
29	1st 4¼ '32-47	103.2	103.26	102.27
36	4th 4¼ '33-38	103.18	103.13	103.13
258	4¼ '33-38cld	100.21	100.18	100.20
5	4¼ res'33-38 c	100.17	100.17	100.17
	Treasury			
645	4¼ '47-52	111.22	110.30	110.30
515	*4¼-3¼ '43-45	101.20	101.9	101.11
765	4 '44-54	107	106.17	106.23
100	4 '44-43 reg	106.28	106.18	106.28
90	3¾ '46-56	105.14	105.4	105.4
250	3⅜ '40-43 June	102.26	102.18	102.26
351	3⅜ '43-47	102.21	102.14	102.14
70	3⅜ '41-43 Mch	102.20	102.14	102.14
1110	3¼ '41	102.24	102.15	102.16
638	3¼ '44-46	101.15	101.3	101.3
268	3⅛ '46-49	100.20	100.12	100.12
960	3 '46-48	99.25	99.14	99.14
430	3 '51-55	99.25	99.14	99.14
231	Fed FMtg 3¼ '64	99.20	98.22	98.30
377	Fed Farm 3 '49	97.3	96.10	96.12
446	Hm O Ln 4 '51	96.30	96.13	96.16
1845	Hm O Ln 3 '52A	97.6	96.11	96.11

*4¼% to Oct. 15, '34; thereafter 3¼%.

CORPORATION BONDS.

Sales		High	Low	Last
	A			
12	Alleghany 5 '50	26¾	26	26
17	Am & For P 5 2030	50⅞	50	50⅜
4	AGIChem 5½ '49	96	95¾	95¾
23	Am Roll M 5 '38	104½	103¼	104
5	Am Smelt 5 '47	104½	104⅛	104⅛
24	Am T & T 5½ '43	111	110⅝	111
32	Am T & T 5 '65	109⅛	108¾	109⅛
1	Am T & T 4½ '39	108¾	108¾	108¾
5	Am W W & E 5 '44	101½	101½	101½
29	Arm 4½ '39	100⅛	100	100
29	AT&SF cvt 4½ '48	104⅛	104	104⅛
30	A T & S F 4 '95	102	101⅝	101¾
	B			
5	B & O rfg 6 '95	81	80	80
1	B & O 1st 5 '48	105⅛	105⅛	105⅛
16	B & O cvt 4½ '60	57½	56½	57½
8	B & O 4 '48	100⅛	100	100
1	Bell TPa 5 '48 B	112½	112½	112½
2	Beth Stl rfg 5 '42	105⅝	105¼	105¼
6	Boston&Me 5 '67	75¾	75¾	75¾
5	Bklyn Ed 5 '52 E	108⅝	108⅝	108⅝
24	Bklyn M Trans 6'68	100⅞	100½	100¾
3	Bklyn N Gas 5 '45	115½	115½	115½
3	Buf Gen El 4½ '81	106½	106½	106½
2	Buf R&P 4½ '57	65½	65½	65½
12	Can NatRy 4½ '56	112⅝	112⅛	112⅝
7	Can Nat Ry 4½ '68	107⅛	107¼	107¼
14	Can Nor 7 '40	108½	108⅜	108½
15	Can Pac 4½ '60	90¾	90½	90¾
24	Can Pac 4 perp	75⅝	75¾	75⅝
	C			
8	Cen Pac 5 '60	74¾	74½	74½
14	Cen Pac 1st 4 '49	93	92½	93
4	Certain-td 5½ '48	60½	60	60
8	Chesap Corp 5 '47	103	102¼	103
7	CB&Q gen 4 '58	102½	102⅜	102⅜
2	Chi & E Ill 5 '51	12	12	12
17	Chic Gt West 4 '59	28	27¾	28
71	CMSP&Pac 5 '75	30	29	30
100	CMSP&P aj 5 2000	9½	9	9½
61	Chi&NW cv 4¾ '49	28⅜	27	28⅜
2	CRI&P cvt 4½ '60	9	9	9
9	CRI&P rfg 4 '34	18¾	18½	18½
5	Chile Cop 5 '47	83¼	83	83
10	Cinn Gas & E 4 '68	100¼	100¼	100¼
7	CCC&StL 4½ '77 E	74¼	74	74
5	ClevUnTerm 4½'77C	91½	91	91
5	Colmbia G 5 '61	82	81¾	82
2	Com'l Inv Tr 5½'49	109	109	109
3	Con Gas NY 5½'45	106½	106¼	106½
5	Crown Cork 6 '47	105¼	105	105¼
4	Cuba No Ry 5½ '42	35	34½	34½
4	Cub Cane Pr 6 '50	3¼	3⅛	3⅛
	D			
11	Del & Hud rfg 4 '43	92½	92	92
10	Det Ed 4½ '61	104½	104	104¼
10	Dodge Bros 6 '40	105¼	105	105¼
3	Duque L 4½ '67 A	107⅝	107¼	107¼
	E			
19	Erie rf 5 '67	67¼	66¾	66¾
1	Erie gen lien 4 '96	71½	71½	71½
	G			
4	Gen Petrol 5 '40	105	105	105
1	Gen Stl Cast 5½ '49	84½	84½	84½
10	Goodrich 6½ '47	102¼	101½	102¼
24	Goodyr T&R 5 '57	100⅛	100	100⅛
36	Gr Tk Ry Can 6 '36	107¾	107¼	107½
41	Gt Nor Ry 7 '36	88¾	88¼	88½
13	Gt Nor 4½ '77E	69¼	68¾	69¼
	H			
1	Hudson Coal 5 '62A	43¼	43¼	43¼
1	Hud & M rfg 5 '57	81½	81½	81½
2	Hud & M inc 5 '57	37½	37½	37½
	I			
4	Ill Bell Tel 5 '56	106¾	106½	106½
5	Ill Cen 4¾ '66	59⅛	59⅛	59⅛
1	IC&CSL&NO 5 '63A	72	72	72
1	Ill Steel 4½ '40	105⅝	105⅝	105⅝
4	Inland St 4½'78 A	100¼	100	100¼
21	Interb R Tr rfg 5'66	75	73½	75
3	Int Cement 5 '48	94½	94½	94½
14	Int Hydro El 6 '44	54½	54⅛	54⅜
12	Int T & T 4½ '52	54¼	53¾	53¾
33	Int T&T deb 5 '55	58½	57½	58
	K			
3	K C Pw&Lt 4½ '61	109½	109⅛	109⅛
4	K C Term 4 '60	101⅞	101½	101⅞
1	Kans G&E 4½ '80	96	96	96
	L			
1	Lautaro Nit 6 '54	10¾	10¾	10¾
2	Liggett & M 7 '44	128⅝	128½	128½
3	Lowe's Inc 6 '41	102	101¾	101¾
3	Lorillard Co 5 '51	110	110	110
1	Louis & N 4 '40	103¾	103¾	103¾
	M			
3	Manhat Ry 4 '90	52	52	52
15	McKes & R 5½ '50	83	82½	82½
14	Midvale Stl 5 '36	102⅝	102½	102½
2	Mil E R&L 5 '61B	80	80	80
2	MSP&SSM con 4 '38	32⅛	32	32
6	M-K-Tex 1st 4 '90	88	88	88
3	Mo Pac 5½ '49	8½	8	8½
6	Mo Pac 5 '77 F	23	22¼	23
14	Mo Pac 5 '81 I	23½	22¼	23½
5	Mont Pw rfg 5 '43	95½	95½	95½
	N			
22	Nat Dairy 5¼ '48	98¾	98½	98¾
46	Nat Steel 5 '56	103⅝	102⅞	102⅞
16	N Eng T&T 5 '52	113½	113¼	113¼
3	N O Pub S 5 '55B	57	56¾	56¾
60	N Y C cvt 6 '44	113⅛	112⅞	113¼
27	N Y C rf 5 2013	67	65½	67
28	NYC&HR 4½ 2013	62	60¾	61½
15	NY Ch&StL 4½ '78	55¼	54	55¼
8	NY Edis 6½ '41	113½	113½	113½
2	NYNH&H cvt 6 '48	63½	63½	63½
1	NY Ry inc 6 '65	8¼	8¼	8¼
4	NY Tel 4½ '39	107¼	107⅛	107¼
6	NY W&Bost 4½ '46	39½	38	39½
6	Niagara Sh 5½ '50	65	65	65
8	Norf & W 4 '96	104½	104⅜	104½
7	Nor Am Co 5 '61	85¾	85½	85¾
10	Nor Am Ed 5½ '63	88½	88⅜	88½
4	Nor Am Ed 5 '69 C	81	81	81
11	Nor Pac 6 2047	91¾	91¼	91½
5	Nor Pac 4 '97	96⅞	96¾	96½
	O			
3	Otis Steel 6 '41	62	61½	61½
12	Pac Gas & El 5 '42	105⅝	105	105
5	Pac T & T 5 '37	107⅝	107⅜	107⅜
1	Par-F-Las5 '47 filed	47	47	47
7	Par Pub5½ '50filed	47	47	47
3	Penn Dix 6 '41	67¾	67¾	67¾
53	Pen P&Lt 4½ '81	97	96½	97
9	Pen RR gen 5 '68	106⅛	106	106
8	Pen RR gen 4½ '65	100	99¾	100
10	Pen RR 4½ '70	87	86¼	86½
1	Peo GL&C Chi 5 '47	98	98	98
10	Phila Co 5 '67	86½	86

Complete Transactions Yesterday on New York Stock Exchange

(Associated Press.)

Total sales yesterday, 476,030; previous day, 308,930; week ago, 761,530; year ago, 1,885,380; two years ago, 4,142,262; January 1 to date, 263,920,693; year ago, 507,684,658; two years ago, 298,418,113.

1934 High	1934 Low	Name and Dividend Rate	Sales—Add 00	High	Low	Close	Net Ch'ge.
		A					
109	89	Abr & Str pf (7)	.20	100	100	100	......
11⅛	6	Adams Exp	7	7½	7¼	7½	+ ⅜
34⅝	16	Adams-Millis (2)	1	25¼	25¼	25¼	+ ½
11⅞	7¾	Addressog	2	8	7⅞	8	+ ⅛
106¼	81¾	Air Reduc (3)	1	98	98	98	......
23⅞	18	Alaska Jun (1.05b)	255	19	18	18	— ⅜
5⅛	1⅝	Alleghany	2	2⅛	2	2⅛	+ ⅛
16⅛	5⅛	Alleg pf $30 ww	1	7⅝	7⅝	7⅝	— ½
160¾	120	Al Chem & Dye (6)	6	133¾	130	133¾	+ 3¾
23⅜	10⅝	Allis-Ch Mfg	4	13⅜	13⅛	13¼	— ⅜
20⅛	11⅛	Alpha P Cem	3	13¼	13	13¼	— 1
55⅝	41⅛	Amerada (2)	3	47¾	47⅝	47¾	+ ¼
41⅜	25¼	Am Ag Ch Del (2)	3	38¾	37½	38¾	+ 1¼
25¼	12⅝	Am Bank Note	4	14¾	14½	14¾	— ½
110⅛	96	Am Br Shoe pf (7)	.10	108	108	108	— ¼
107¾	90¼	Am Can (4)	3	99	98¼	99	+ 2
33⅛	12	Am Car & Fdy	7	17	16⅝	17	+ ⅛
56½	34	Am Car & F pf	3	36⅛	36⅛	36⅛	+ ⅛
6⅛	2½	Am Colortype	3	2⅛	2⅛	2⅛	+ ⅜
62½	20¾	Am Coml Alco	3	28⅞	28⅝	28⅞	+ ⅛
10⅝	8⅝	Am Crystal Sug	3	9	8¾	9	......
5	1⅛	Am Encaus Til	1	1⅛	1⅛	1⅛	......
13¾	4⅛	Am & For Pow	40	6½	6¼	6½	+ ⅛
10	3½	Am Ice	2	3¾	3¾	3¾	......
48¾	29	Am Ice pf (6)	2	32½	30¼	32½	+ 2
11	4⅜	Am Internat	2	7⅛	7	7⅛	+ ¼
38¾	15⅛	Am Loco	8	17½	16½	17½	......
19⅝	12⅝	Am M & Fdy (.80)	2	14¼	14⅛	14¼	+ ⅛
27⅝	17	Am Metal	11	18	17½	17⅝	+ ⅛
12¼	4	Am Pow & Lt	7	5⅛	5	5⅛	+ ⅛
29⅞	13	Am P&L $6 pf (1½) XD	5	14	13⅝	14	— ½
26¾	11	Am P&L $5 pf (1¼) XD	2	12½	12½	12½	+ ½
17⅝	10	Am Rad & St S	17	13½	13⅛	13⅝	+ ⅜
28¼	15½	Am Roll Mill	16	17⅞	17	17½	+ ½
30	17⅝	Am Ship Bldg (2)	1.60	20	19⅞	20	......
51¼	30¼	Am Smelt & R	29	38¾	37½	38	+ 1
125	100	Am Smelt pf (11½k)	1	113¼	113¼	113¼	— ¼
98¼	71¼	Am Smelt 2 pf	1	97⅝	97⅝	97⅝	— ⅜
65	48¾	Am Snuff (3¼b)	1	62¼	62¼	62¼	— ¾
26⅞	10⅝	Am Stl Fdrs	1	14¼	14¼	14¼	+ ⅛
72	46	Am Sugar Ref (2) EX	1	68	68	68	+ 1½
21	13⅜	Am Sumat Tob (1¼b)	1	19	19	19	......
125¼	106¾	Am Tel & Tel (9)	15	113	112	112¾	+ 1
84½	67	Am Tob B (5)	7	76¾	76	76¾	+ ¾
14	3	Am Type Fdrs	11	5⅜	5⅛	5⅜	+ ⅛
27⅝	14½	Am Wat Wks (1)	1	16⅛	16⅛	16⅛	— ¼
17⅛	7	Am Woolen	2	8⅞	8⅞	8⅞	+ ⅜
83⅜	39½	Am Wool pf (2½k)	1	44½	44½	44½	+ ½
4⅞	1	Am Wtg P	1	1⅛	1⅛	1⅛	......
17½	2⅞	Am Wtg P pf	2	4	3⅞	4	......
50⅛	37½	Am Zinc L&S pf	1	39¾	39¾	39¾	— 2¾
17⅜	10	Anaconda	21	12½	12	12½	+ ⅜
13⅜	9¼	Anacon W & C	1	12½	12½	12½	......
36	26¼	Arch-Dan-M (1¼b)	8	35½	35	35	+ ⅜
95	76¼	Armour Del pf (7)	1	94	94	94	— 1
8	4	Arm Ill n	100	6⅜	6⅛	6⅜	+ ⅛
64⅝	46¼	Arm Ill pr pf (6)	14	62½	61	62½	+ 1½
8⅝	3	Arnold Const	1	4¾	4¾	4¾	......
9¾	4¾	Art Metal	10	5	5	5	— 1
18¼	7¼	Assd Dry Gds	8	10½	10¼	10⅜	+ ⅜
77½	46	Assd D Gd 1 pf	1	50	50	50	+ 3
73⅜	45¼	Atch T & S F (2g)	32	52¾	51	52	+ 1⅜
54¼	24½	Atl Cst Line	5	30	29	30	+ 1¼
35¼	21½	Atl Refin (1)	2	25	24⅞	25	+ ½
57⅜	16½	Auburn Auto	2	23¾	22¾	23⅜	+ 1⅛
64	39½	Aust Nich pr A (5)	.10	57	57	57	+ 2
10¾	3⅝	Aviation Corp	14	4⅜	4¼	4⅜	+ ⅛
		B					
16	6½	Baldwin Loc	10	8¼	8	8¼	+ ¼
34½	13¼	Balt & Ohio	23	16⅝	15⅞	16½	+ ¾
37⅝	16¾	Balt & O pf	1	18¼	18¼	18¼	+ ¼
100	86½	Bamberger pf (6½)	.10	100	100	100	......
111	95⅛	Bang & Ar pf (7) EX	.10	103	103	103	— 4¼
10	6	Barnsdall	10	6⅞	6⅝	6⅞	+ ¼
19¾	10¼	Beatrice Cr	10	19	18⅞	19	+ ¼
15¼	8⅞	Belding-Hem	4	12	11¾	12	+ ¼
125¼	95½	Belg N R pf (5.86)	3	125¼	125¼	125¼	+ ¼
23⅞	9¾	Bendix Aviat	8	13⅛	12½	13⅛	+ ½
19⅞	12⅛	Benef Ind Ln (1½)	2	15⅞	15⅝	15⅞	+ ⅜
49½	25¼	Bethlehem Stl	36	30⅝	29½	30¼	+ 1
82	55	Beth Stl pf (1¾k)	4	64¾	64	64¾	+ 1¼
40	19¾	Bigelow-San (1g)	10	22¼	22¼	22¼	+ ¼
10⅛	8⅛	Boeing Airplane Wi	16	10¼	8⅞	9⅞	......
68⅝	48	Bohn Alum (3)	6	53	52	53	+ 1
84⅞	76	Bon Ami A (5b)	.70	82½	82¼	82½	— ⅛
28¼	19⅞	Borden (1.60)	4	26	25½	26	+ ⅛
28⅝	16⅞	Borg-Warner (¾g)	7	21⅞	21¾	21¾	+ ⅛
18⅞	12	Briggs Mfg (1)	17	16½	16⅛	16¼	+ ⅛
37½	26	Bristol My (2.30b)	1	33½	33½	33½	+ ⅜
44⅞	28⅛	Bklyn-Man T (¾g)	5	43	42¼	43	+ ¾
7¾	3	Budd Mfg	2	4½	4⅜	4½	......
44	16	Budd Mfg pf	.20	25	23¾	25	+ 1½
19⅝	10½	Burr Ad Mach (.40)	2	12½	12	12⅛	+ ⅛
3⅞	1⅛	Bush Term	2	1¼	1¼	1¼	+ ⅛
3	1⅛	Butte Cop & Z	2	2½	2½	2½	......
32¾	13⅝	Byers Co	3	18	17½	18	+ 1
		C					
49⅛	18¾	Calif Pack (1g)	13	42¾	41½	42¾	+ ¾
1¾	⅝	Callahan Z-Ld	1	⅞	⅞	⅞	+ ⅛
6⅝	2¾	Calumet & Hec	2	3½	3⅜	3½	+ ⅛
29½	12½	Can D G Ale (1)	7	16	15⅞	16	......
18½	11⅝	Canad Pac	27	14⅛	13⅝	14⅛	+ ⅜
86¾	35	Case (J I)	6	42¼	41	42¼	+ 2¼
33¾	23½	Caterpil Tract (1)	2	27	26⅞	26⅞	......
44⅝	17½	Celanese	10	21⅛	20	21	+ 1⅜
4⅝	1⅛	Celotex	2	2½	2⅛	2½	+ ½
33¾	24	Cent Aguir (1½)	2	25¾	24⅞	25¾	+ ¾
43⅝	30¼	Cerro de Pas (1g)	26	40⅝	39⅝	40½	+ 1
48⅝	39½	Ches & Ohio (2.80)	38	45	44	44⅝	+ 1¼
48⅞	34	Ches Corp (2½)	2	40½	40	40½	+ 1½
15	4⅞	Chi & N W	1	6½	6¼	6½	+ ¼
28	8¼	Chi & NW pf	3	12½	12	12½	+ ½
5⅛	2	Chi Gt West	1	2	2	2	......
8½	2½	Chi M St P & P	4	3⅝	3¼	3⅝	+ ½
13⅝	3⅝	Chi M StP&P pf	21	5⅞	5⅜	5⅞	+ ½
6⅛	2	Chi Rock Is & P	3	3⅛	3	3⅛	+ ⅜
9⅝	3¼	C R I & P 7% pf	1	4⅝	4⅛	4⅛	+ ½
11⅞	5	Chi StP M & Om pf	10	5	5	5	— 1
30⅛	19¼	Chick Cot Oil (2g)	7	28¾	28⅛	28⅛	— ⅜
60⅜	29⅛	Chrysler (1¼b)	64	34⅛	33⅛	33⅞	+ ½
24⅛	17⅛	City Ice & F (2)	1	19½	19½	19½	......
2⅝	⅝	City Strs	17	⅞	¾	⅞	+ ¼
1¼	⅝	City Strs ctf	15	⅞	¾	⅞	+ ¼
5⅝	2¼	City Strs A	9	4⅞	3	4⅞	+ 2
5⅛	2½	City Strs A ctf	5	4⅞	3½	5	+ 2¼
18¼	9⅝	Colgate-Palm (½)	10	14⅝	14½	14½	+ ⅛
28½	16	Coll & Aik	1	12⅝	12¼	12⅝	+ ⅛
33¼	18	Col & Sou 1 pf	10	20	20	20	— 1
19¼	7¾	Colum G & El	11	9½	9	9½	+ ½
78⅝	52	Col G & E pf A (6)	1	66	66	66	......
34¾	21⅛	Colum Pict vtc (1a)	15	33¾	31⅛	33⅜	+ 3⅛
35⅛	18⅞	Coml Credit (1)	8	28	27½	28	+ ⅛
50	38	Coml Cred A (3)	8	50	49⅞	50	+ ¼
30	23½	Coml Cr pf (1¾)	.20	29½	29½	29½	......
59⅞	35¾	Coml Invest Tr (2)	1	57	57	57	+ ½
36⅝	15¾	Coml Solv (.60)	21	21⅛	20⅝	21⅛	+ ⅛
3⅜	1½	Com'with & Sou	12	1⅝	1⅝	1⅝	......
52⅞	21⅞	Com & Sou pf (6)	7	39⅞	37⅞	39	+ 1½
31⅞	22	Congoleum-Na (1.60)	5	28	27⅞	28	+ ⅛
17⅝	10⅝	Con Film pf (1½g)	1	13½	13⅛	13⅛	+ ⅛
47⅞	25⅞	Con Gas (2)	18	28⅝	27⅞	27⅞	......
95	82	Con Gas pf (5)	1	89	89	89	......
14¼	7¼	Con Oil (.28g)	49	8⅝	8⅜	8½	+ ⅛
1⅝	⅝	Con Text	4	⅞	⅞	⅞	......
5⅝	2⅝	Container B	2	3⅜	3¼	3¼	— ⅛
14⅝	5¼	Cont Bak A	1	7⅛	7⅛	7⅛	+ ⅛
2⅜	⅞	Cont Bak B	1	1⅛	1⅛	1⅛	+ ⅛
83¼	69⅛	Cont Can (3)	4	81⅛	81⅛	81⅛	+ ⅛
35½	23¾	Cont Ins (1.20)	4	27½	27	27½	......
2⅜	¾	Cont Mot	3	⅞	¾	⅞	......
22¾	15¾	Cont Oil Del (¼g)	16	18⅛	17⅞	18	......
84½	55½	Corn Prod (3)	11	61⅞	60⅞	61½	+ ¾
35	28	Cream of Wh (2)	1	32⅝	32⅝	32⅝	+ ⅛
17½	8	Crosley Rad	1	13½	13½	13½	+ ½
48¼	44⅞	Corn Exchange (3)	1.10	45¼	44¾	45¼	+ ¼
6⅝	3⅜	Crown Zeller	1	4⅜	4⅜	4⅜	— ½
38⅜	17	Crucible Stl	3	20	19⅝	20	— ¾
71	48	Crucible Stl pf	1	55	55	55	+ 1
3⅛	1	Cuba Co	3	2	1⅞	2	+ ⅛
9⅞	5½	Cuban-Am Sug	24	9	8⅝	9	+ ⅛
52⅞	37	Cudahy Pack (2½)	2	50	49⅛	50	......
29⅝	13½	Curtis Pub	1	18⅛	18⅛	18⅛	+ ⅜
85⅛	43½	Curtis Pub pf (4¼k)	2	83½	83½	83½	+ ¼
5⅜	2⅛	Curtiss-Wright	17	2⅞	2¾	2⅞	+ ⅛
12¼	5¼	Curtiss-Wr A	9	8½	8¼	8½	+ ⅛
91	80¼	Cushman 7% pf (7)	.60	83½	83½	83½	+ 2⅞
		D					
34⅛	10⅛	Deere & Co	5	17⅛	16½	17⅛	+ 1
15½	10¼	Deere & Co pf (.40)	2	12	12	12	— ¼
33⅝	14	Del Lack & W	12	17⅝	17⅜	17⅝	+ ⅝
13¼	4½	Den & Rio G W pf	2	6½	6	6½	+ ⅜
116	99	Devoe & R pf (7)	.10	116	116	116	+ 6
28⅛	21	Diamond Mat (1)	2	21⅞	21⅞	21⅞	+ ⅜
46¼	32	Dome Mines (3½b)	18	45⅞	45	45⅝	+ 1⅛
28⅛	14¾	Douglas Airc	8	18	17½	18	+ 1
103⅞	80	Du Pont de N (3.10b)	.44	90⅝	89½	90⅝	+ 1⅛
125	115	Du Pont deb (6)	1	124	124	124	......
		E					
22½	12⅛	Eaton Mfg (1)	2	14⅝	14½	14⅝	+ ⅛
19¾	6¼	Eitingon Sch	3	8½	8½	8½	— ¼
9⅛	4¼	El & Mus	2	6¾	6¾	6¾	+ ¼
31⅜	15	El Auto L	111	23½	22	23¾	+ 1⅜
7½	3	El Boat	21	3⅞	3½	3¾	— ⅛
9⅝	3½	El Pow & Lt	4	4¼	4¼	4¼	+ ⅛
21	8¼	El P & L pf	1	10	10	10	+ ½
52	37	El Stor Bat (2)	6	37½	37½	37½	— ½
1⅝	⅝	Elk Horn Coal	2	1⅛	1⅛	1⅛	+ ⅛
3⅜	1	Elk Horn C pf	2	1⅜	1⅜	1⅜	— ⅛
127½	120	End-John pf (7)	.10	125	125	125	......
8⅜	2½	Eng Pub Svc	1	3	3	3	— ¼
25½	13	Eng P S $6 pf	1	14½	14½	14½	— ½
24⅞	10⅜	Erie R R	6	13¾	13⅛	13¾	+ ⅝
28¼	15⅜	Erie 1 pf	5	17⅜	17¼	17⅜	+ ⅝
27¼	9	Evans Prod	10	18⅝	17⅞	18⅝	+ ⅝
		F					
35	23¾	Fid P Fire Ins (1.20)	2	27¼	27	27¼	+ ¾
11	7	Fifth Ave Bus (.64)	.10	8½	8½	8½	......
25¼	13⅛	Firestone T & R (.40)	1	15	15	15	+ ½
22	8½	Foster Wheel	3	12¼	12¼	12¼	+ ⅜
17⅛	6¼	Foundation	4	9¼	9	9¼	+ ⅜
17½	8¼	Fox Film A	2	11½	11⅛	11½	+ 1¼
50⅝	26⅞	Freeport Tex (2)	1	30	30	30	+ ¼
33½	14	Fuller pr pf	.10	19⅜	19⅜	19⅜	— ¼
19⅝	5	Fuller 2 pf	.10	7⅛	7⅛	7⅛	— ⅛
		G					
11½	5⅞	Gen Am Inv	1	7½	7½	7½	— ⅜
43⅜	30	Gen Am Trans (1)	1	33	33	33	......
23½	12	Gen Asphalt	2	17½	17½	17½	+ ½
10⅝	5⅞	Gen Bronze	4	6⅞	6⅝	6⅞	+ ⅛
25¼	16⅞	Gen Elec (.60)	16	19	18⅝	19	+ ½
12¾	11⅜	Gen Elec spl (.60)	3	12¼	12¼	12¼	......
36⅞	26	Gen Foods (1.80)	18	30	29⅞	30	......
1⅝	½	Gen G & El A	3	⅝	⅝	⅝	......
64⅝	53¼	Gen Mills (3)	1	57	57	57	......
42	24⅝	Gen Mot (1½b)	.90	30	29⅝	30	+ ⅜
103⅛	89	Gen Mot pf (5)	2	101⅜	101⅜	101⅜	+ 1⅛
6⅝	3	Gen Out Adv	2	3⅜	3⅜	3⅜	......
5⅝	2⅛	Gen Pub Svc	3	2½	2½	2½	......
3⅝	1	Gen Real & Ut	2	1¼	1¼	1¼	......
12¼	8½	Gillette (1)	5	11⅜	11⅛	11⅜	+ ¼
28⅝	15⅝	Glidden Co (1.15b)	1	24⅝	24¼	24⅛	— ⅜
103¾	83	Glidden pr pf (7)	.20	103	103	103	— ⅜
9½	3⅜	Gobel	1	5⅛	5⅛	5⅛	— ½
23	16⅜	Gold Dust (1.20)	4	18⅜	18⅛	18⅜	+ ⅛
18	8	Goodrich	10	11	10½	10⅝	+ ⅜
41⅜	18½	Goodyear T & R	74	23	22	23	+ 1¼
4½	1½	Graham-Paige	1	1⅞	1⅞	1⅞	+ ⅛
8⅞	4	Grand Union	2	5⅜	5⅛	5⅜	+ ⅛
40	23	Grand Un pf (3)	2	32	32	32	— ⅛
40⅝	30	Grant (W T) (1)	1	34¼	34¼	34¼	+ ¼
15⅛	8½	Gt Nor Ir Ore ctf (½g)	2	11	11	11	......
32½	12¼	Gt No Ry pf	43	15⅞	14¾	15⅞	+ 1⅛
35¼	25	Gt West Sug (2.40)	8	31	30½	30½	— ⅛
115¾	102	Gt West Sug pf (7)	.20	113½	113½	113½	— 1¼
		H					
8¼	3⅛	Hahn Dept Strs	1	4¼	4¼	4¼	......
52⅝	25¼	Hahn D Strs pf	1	35¼	35¼	35¼	— ¾
9¾	3½	Hall Print	1	6⅛	6⅛	6⅛	......
101⅝	84	Hanna pf (.60) EX	1	99	99	99	— ¼
24⅝	13	Harb-Walker (½g)	1	15	15	15	......
6⅝	1¼	Hayes Body	1	2⅛	2⅛	2⅛	— ⅛
81⅛	59	Hercules Pow (3)	6	72½	71⅞	72½	+ ⅞
23¼	11	Houd-Her A (1¼g)	4	19	18⅞	19	— 1
6⅞	2⅜	Houd-Her B	5	4	4	4	......
57⅜	35⅛	Howe Sound (1½g)	.52	55⅝	54½	55¾	+ 1¼
24⅛	6⅛	Hudson Mot	8	8½	8	8½	+ ½
7¼	1⅝	Hupp Mot	1	2⅛	2⅛	2⅛	......
		I					
38⅞	13⅜	Illinois Cent	16	17½	16½	17⅛	+ 1¼
26⅝	19⅝	Indust Ray (.42)	13	23¾	22⅞	23¾	+ 1⅜
49⅜	34⅝	Inland Stl (¼g)	3	39	39	39	......
14⅝	6	Interb Rap T	41	14¼	13¼	14	+ ⅞
11⅛	4¼	Interlake Ir	2	4¾	4¾	4¾	......
6⅞	2	Int Agricul	3	3½	3½	3½	......
12⅝	4½	Int Carriers (.20)	3	6¼	6	6¼	+ ⅜
46⅞	23¼	Int Harvest (.60)	18	27⅛	26⅝	26⅝	......
9⅞	3¾	Int Hydro-El A	4	4½	4½	4½	......
29⅛	21	Int Nick Can (.35g)	51	25⅛	24⅞	25	+ ½
6⅛	2	Int Pap & P A	2	2⅝	2⅜	2⅝	......
2¾	1	Int Pap & P C	2	1¼	1¼	1¼	......
24⅞	8½	Int Pap & P pf	2	11½	11½	11½	+ ½
32	21	Int Salt (1½)	1	31½	31½	31½	+ 2
17¾	7½	Int Tel & Tel	20	10¼	9⅞	10¼	+ ½
16⅜	3½	Interst Dept Strs	8	11¾	11	11¾	+ ¾
		J					
52	33	Jewel Tea (3)	1	46¼	46¼	46¼	— 1¼
66⅜	39¾	Johns-Manville	12	47½	46½	47½	+ 1⅛
77	42	Jones & L Stl pf	1	48½	48½	48½	— 1⅜
18½	13⅝	Kayser (J) (½g)	3	14⅛	14⅛	14⅛	......
4½	1¼	Kelly-Spring	1	1⅞	1⅞	1⅞	......
20	4½	Kelly-Spring pf	1	8	8	8	— ¼
21⅞	11⅞	Kelvinator (½g)	1	13¾	13¾	13¾	+ ½
23⅛	16	Kennecott (.15g)	20	19⅞	19⅛	19⅞	+ ⅞
7⅛	3	Kinney (G R)	1	3⅞	3⅞	3⅞	......
22⅞	13⅝	Kresge (S S) (.80)	6	18¼	18	18¼	+ ⅜
7⅛	1½	Kresge Dept Strs	1	4⅛	4⅛	4⅛	......
33⅝	23¼	Kroger Groc (1.60)	5	28¾	28⅜	28⅜	— ⅛
		L					
63⅛	20	Laclede Gas	.10	22	22	22	......
31⅜	22¼	Lambert (3)	1	24	24	24	+ ⅛
14⅛	7	Lee Rub & T (.40g)	3	9⅜	9	9⅜	+ ⅛
5	2½	Lehigh Val C	9	3⅛	3	3	— ½
16⅜	5	Lehigh V C pf	2	12½	12¼	12¼	— ¾
21⅞	9½	Leh Val R R	2	12⅝	12	12½	+ ¾
43⅞	25¼	Libbey-O F Gl (1.20)	7	29⅛	28¾	29⅛	+ ¼
97⅜	73	Ligg & Myers (5b)	1	96	96	96	— 1
99	74½	Ligg & My B (5b)	3	98	97½	98	......
26½	16	Lily Tul C (1½)	2	22	22	22	+ ⅜
35⅝	16⅛	Liquid Carb (1¼b)	1	23	23	23	......
35⅛	20⅜	Loew's (1)	27	28⅜	27¾	28	+ ⅞
44⅜	38½	Loose-Wil Bis (2)	1	40	40	40	......
19½	15¾	Lorillard (P) (1.20)	6	18⅛	18	18⅛	+ ⅛
62⅛	41	Louisv & Nash (3g)	1	42	32	42	......
		M					
37	30	MacAnd & F (2.35b)	1	36	36	36	......
62⅛	36	Macy (R H) (2)	1	38¾	38¾	38¾	......
7	2⅝	Mad Sq Gar vtc	1	4⅞	4⅞	4⅞	......
33⅝	7⅝	Mallinson pf	.10	12¾	12¼	12¾	+ ⅝
25½	10¾	Manh Ry Mod gtd	14	24⅜	23¾	24⅜	+ ⅝
9	5½	Marine Midl (.40)	6	5¾	5⅝	5¾	+ ⅛
32	15	Marlin-Rock (2)	1	19	19	19	......
19⅝	8⅞	Marsh Field	4	11½	11	11½	+ ⅛
40⅜	24¾	Math Alkali (1½)	4	29	28	28½	+ ⅝
8⅜	4½	Maytag	3	5¼	5⅛	5¼	+ ⅛
4½	1¼	McCrory Strs	3	2⅛	2	2⅛	+ ⅛
50½	38⅛	McIntyre Porc (2)	19	48¾	48	48½	+ ¼
94¼	79	McKeesport T (4)	3	86½	86	86	+ ¼
9⅛	4¼	McKess & Rob	18	6⅜	6	6⅛	+ ⅛
34½	11⅞	McKess & Rob pf	6	27¼	26⅝	27¼	+ 1
6⅝	1	McLellan Strs	182	6⅝	6	6⅜	+ ⅝
63⅛	9½	McLell Strs pf	8	60	59½	60	+ 3⅝
11	3½	Mengel	1	4⅛	4⅛	4⅛	— ⅛
30	16½	Mesta Mach (2)	7	27	26¼	26⅞	— ⅛
6½	3	Miami Cop	1	3⅜	3⅜	3⅜	+ ⅛
14⅜	9⅛	Mid-Cont Pet (¼g)	7	12¼	12	12¼	+ ¼
1⅝	¼	Minn & St L	3	½	½	½	......
59	36	Minn-Honey (2½b)	1	55	55	55	+ 2
14⅞	4⅜	Mo-Kan-T	2	7	7	7	+ ¼
34⅜	13½	Mo-K-T pf	4	16¼	16	16¼	+ ⅛
9⅜	3¼	Mo Pac pf	4	4	4	4	+ ⅛
35⅜	20	Montgom Ward	55	25¼	24⅜	25	+ ⅜
1⅝	⅜	Mother Lode	3	½	½	½	......
12	6	Moto Met Gau	2	9¼	9	9¼	+ 1¼
44⅜	15¼	Motor Prod	4	19¾	19	19¾	+ 1¼
16½	6⅞	Motor Wheel	4	8	7⅝	7⅞	+ ⅛
11⅝	3⅞	Murray Corp	6	5¼	5	5¼	+ ⅛
21⅛	14	Myers & Bro (.90g)	1	21½	21½	21½	+ ⅛
		N					
32¼	12⅝	Nash Mot (1)	5	14⅝	14	14⅝	+ ¾
49½	31	Nat Biscuit (2)	4	32¾	32½	32¾	+ ⅛
23⅝	12	Nat Cash R A (½g)	3	14½	14⅜	14½	+ ⅜
18⅜	13	Nat Dairy Pr (1.20)	23	17½	17	17¼	+ ⅛
31⅝	16	Nat Distill	71	21½	21	21⅛	+ ⅜
15½	7½	Nat Pow & Lt (.80)	2	8⅛	8⅛	8⅛	......
2⅛	1	Nat Ry Mex 1 pf	1	1¼	1¼	1¼	......
21⅞	10	Nat Supply	1	13½	13½	13½	......
18⅜	9	Nat Tea (.60)	1	11	11	11	......
45¼	18⅜	N Y Central	52	23	22	22¾	+ 1⅛
26⅞	9	N Y Chi & St L	1	13½	13½	13½	+ 1¼
139	108	N Y & Harlem (5)	.20	114¼	114¼	114¼	— 5⅜
1¼	½	N Y Investors	1	½	½	½	......
24⅛	9	N Y N H & H	22	10⅞	10	10½	+ ½
37⅝	14½	N Y N H pf	2	17	17	17	+ ⅛
11⅞	4⅜	N Y Ont & W	1	5⅜	5⅜	5⅜	......
22⅞	9½	N Y Shipbldg (.40)	1	13⅜	13⅜	13⅜	+ ⅜
45⅞	33¼	Noranda Mines (1g)	8	43⅛	42⅝	42⅝	......
187	161	Norfolk & W (10b)	2	172	172	172	— 3
100	82	Norf & W pf (4)	.50	95	95	95	— ⅛
8⅞	2⅝	No Am Aviat	4	3½	3⅜	3⅜	— ⅛
25¼	12	North Am (½a)	13	14⅛	13⅝	13⅞	+ ⅜
36¼	14⅜	Northern Pac	16	19	18⅛	19	+ 1¼
43	34	Northwest Tel (3)	.20	35⅜	35⅜	35⅜	+ ⅜
4½	1⅜	Norwalk T & R	3	2⅜	2⅛	2⅜	+ ⅛
40¼	32	Norw T & R pf (3½)	1.80	40¼	39⅝	40¼	+ ⅝
		O					
15⅞	8½	Ohio Oil (.30g)	9	10⅝	10¼	10⅝	+ ⅛
95	88	Omnibus pf (8)	2	89	88	88	— 2
19⅜	13⅜	Otis Elev (.60)	4	14¼	14⅛	14¼	......
8	3⅜	Otis Stl	1	4⅜	4⅜	4⅜	+ ⅛
94	61½	Owens-Ill Gl (3)	5	68⅝	68½	68½	— ¼
		P					
6⅜	2	Pac Coast	.20	2¼	2¼	2¼	......
23½	15	Pac G & El (1½)	9	15⅝	15¼	15½	......
37	23½	Pac Ltg (3)	5	26	25¼	25¼	— ¼
34	20	Pac Mills (½g)	1	20	20	20	......
8⅞	5¾	Pac West Oil	5	6½	6½	6½	+ ⅛
6⅝	2¾	Packard Mot	28	4	3⅞	4	+ ⅛
5⅞	1¾	Param Publix ctf	5	3⅜	3¼	3⅜	......
6⅛	2½	Park Utah	19	3¾	3½	3¾	+ ¼
4⅛	½	Pathe Exch	12	1⅛	1	1	......
24¾	10½	Pathe Exch A	3	14½	13⅞	14½	+ 1½
4⅞	2	Peerless Corp	2	2⅛	2⅛	2⅛	......
67⅞	51½	Penney (J C) (2.20b)	5	58	57¾	58	+ ¼
39⅛	21¼	Penn RR (1g)	9	24⅛	23½	23⅞	+ ⅜
43⅝	22¼	Peoples Gl & C	1	26	26	26	+ 1⅜
15	9¼	Pet Milk (1)	7	14½	14⅛	14½	— ⅜
14¼	8¼	Petro Corp (½g)	1	9¾	9¾	9¾	— ¼
18⅞	13⅝	Phelps Dodge (½g)	3	16⅛	16	16⅛	+ ⅛
6⅜	3¼	Phila R C & I	5	4⅛	4⅛	4⅛	+ ⅛
35½	11½	Phillip Morris (1)	12	32½	31¾	32	+ ¼
6½	1½	Pierce Ar	7	1⅞	1⅞	1⅞	......
10⅜	5¼	Pierce Oil pf	1	5¾	5¾	5¾	+ ¾
2	1	Pierce Pet	4	1⅛	1⅛	1⅛	......
29¼	18½	Pills Flour (1.60)	2	28⅛	28	28⅛	......
18¼	8⅛	Pitt T Coal pf	.20	18	18	18	......
16¾	8	Plymouth Oil (1)	6	9¾	9½	9¾	+ ¼
14⅞	5	Poor & Co B	1	8	8	8	......
41¼	33⅛	Procter & Gam (1½)	12	38½	38	38⅜	+ ⅝
114	102½	Procter & G pf (5)	.50	113½	113½	113½	......
45	31	Pub Svc N J (2.80)	3	32½	32¼	32¼	+ ¼
59⅝	39½	Pullman (3)	9	42½	42	42	......
14⅞	7¼	Pure Oil	7	8	7¾	7⅞	......
80	58¾	Pure Oil pf	.20	62	62	62	+ 1
19⅝	9⅛	Purity Bak (1)	8	10½	10⅛	10½	......
		R					
9⅛	4½	Radio	24	5¾	5⅝	5¾	+ ¼
4⅛	1¼	Radio pf B	28	27½	26½	27¼	+ 2
43⅜	23¼	Radio pf	1	40	40	40	+ ⅜
4⅛	1⅛	Radio-Keith-O	6	2⅜	2⅛	2⅜	+ ⅛
23	14½	Raybest-Man (1)	2	18½	17⅞	18½	+ 1⅛
6	1⅝	Reis & Co	1	2	2	2	— ½
13⅜	6	Rem Rand	4	9	8⅝	9	+ ½
5½	2	Reo Mot	2	2⅜	2⅜	2⅜	......
25⅜	10½	Repub Stl	40	13⅞	13⅜	13⅞	+ ⅛
67½	37	Rep Stl cv pf	9	47½	47¼	47¼	— ½
27⅜	15½	Reynolds Met (1)	3	21	20⅝	21	+ ½
60½	57	Reynolds Tob (3)	10	59⅜	59¼	59⅜	......
46¾	39¾	Rey Tob B (3)	16	46⅜	46⅛	46⅜	— ⅛
33⅛	21	Roan Ant Cop	2	23¼	23¼	23¼	+ ⅛
10¼	4	Rossia Ins (.20g)	1	6¾	6¾	6¾	+ ⅛
39⅝	32⅜	Royal Dut (1.353g)	1	35	35	35	— ⅜
		S					
57	44	Safeway Strs (3)	2	45½	45½	45½	+ ½
27⅜	15⅜	St Jos Lead (.20g)	8	18	17¾	18	+ ⅛
6⅛	2	St L-San F pf	1	2⅜	2⅜	2⅜	— ⅛
38⅞	17⅛	Schenley Distill	15	22⅜	21½	22¼	+ ½
2	⅝	Seaboard Air	2	⅝	⅝	⅝	......
38⅜	24	Seaboard Oil (.90b)	4	27	26¼	26¼	+ ⅛
51¼	31	Sears Roeb	34	39⅛	38	38⅜	+ 1⅛
9	4⅝	Servel	8	6	5⅞	5⅞	+ ⅛
13⅞	6⅜	Shattuck (F G) (¼)	1	8	8	8	+ ½
11½	6½	Shell Union	2	7	7	7	......
24⅝	8⅛	Simmons	6	10¼	10	10¼	+ ¼
11⅞	7¼	Simms Pet (.55g)	3	9½	9	9½	+ ¾
11½	6⅜	Skelly Oil	1	7¼	7¼	7¼	......
17	6⅜	Snider Pack	15	15⅛	14⅞	15⅛	+ ⅜
19⅞	12⅝	Socony-Vacuum (.45g)	41	14¼	14	14⅛	......
39⅝	29⅛	So P R Sug (2.40)	8	32	31½	32	+ ½
22½	12⅝	Sou Cal Ed (1½)	30	13	12⅝	13	......
33⅜	14⅜	Sou Pac	47	19⅜	18¼	18⅞	+ ⅝
36½	11½	Sou Ry	22	17⅝	16⅝	17	+ 1⅛
41⅛	14	Sou Ry pf	4	20⅝	20	20⅝	— ⅛
74	30¼	Spald 1 pf	.50	58⅛	58	58	......
8	3⅛	Sparks With	5	3⅜	3⅜	3⅜	+ ⅛
11⅝	5⅝	Sperry Corp	16	8⅛	8	8	+ ⅛
31½	21⅝	Spicer pf A (3)	.10	26	26	26	......
87½	19	Spiegel May Stern	7	52½	51	52¼	+ 3¼
25¼	17¼	Std Brands (1)	18	20	19⅞	19⅞	+ ⅛
127	121¼	Std Bran pf (7)	1.60	127	125	125	— 2
8	2½	Std Com Tob	1	4⅛	4⅛	4⅛	......
17	6½	Std G & E pf	1	8⅜	8⅜	8⅜	+ ⅛
1⅜	⅛	Std Invest	2	1⅜	1⅜	1⅜	+ ⅛
110¼	92½	Std Oil Ex pf (5)	1	110	110	110	+ ½
42⅞	30⅝	Std Oil Cal (1)	23	34½	34¼	34⅜	+ ⅛
27	26⅞	Std Oil Ind (1)	13	27	26⅞	26⅞	......
50⅛	40⅝	Std Oil N J (1)	20	44⅝	44¼	44¼	......
14¼	6	Starrett (L S)	6	10⅛	9⅞	10⅛	+ ⅜
66½	47¼	Sterl Prod (3.80)	4	58½	58	58½	+ ½
7	3	Sterl Sec pf	1	3⅝	3⅝	3⅝	— ⅛
10⅝	4½	Stewart-Warn	2	6½	6¼	6½	+ ¼
13¼	4⅝	Stone & Web	8	6¼	6¼	6¼	......
9¼	2	Studebaker	29	3¼	3	3	— ⅛
47	10½	Studebak pf	1	14⅞	14⅞	14⅞	+ ⅜
69½	51⅛	Sun Oil (1a)	11	69½	68¼	69½	+ 1⅛
117	100	Sun Oil pf (6)	.10	116½	116½	116½	+ ⅜
3	1¼	Superior Oil	9	2	1⅞	2	+ ⅛
2⅛	¾	Symington	1	¾	¾	¾	......
		T					
29⅜	20	Texas Corp (1)	17	24	23¾	23¾	......
43¼	30	Tex Gulf Sul (2)	28	36	35	35½	+ 1
6½	2½	Tex Pac C & O	2	3	3	3	......
12	6⅞	Tex Pac L Tr	8	9¼	9⅛	9¼	+ ⅜
44	39	Thatch cv pf (3.60)	1	43½	43½	43½	......
8¼	4	Third Ave	1	6	6	6	......
11	3½	Thompson (J R) (½)	2	5¼	5¼	5¼	......
20¼	10	Thompson Prod	3	12⅞	12⅝	12⅞	+ ⅜
5⅛	1⅜	Thompson-Star	3	3	3	3	......
15⅜	8½	Tide-Wat As	3	10½	10¼	10½	+ ¼
85⅛	64½	Tide-Wat As pf (4½k)	1	81⅛	81⅛	81⅛	— ½
96⅛	80	Tide-Wat Oil pf (5)	1	95⅝	95⅝	95⅝	+ ⅛
41	24	Timk Roll B (1)	1	30	30	30	......
8½	5⅛	Transamerica (¼g)	12	5⅝	5⅜	5⅝	+ ⅛
6⅜	3⅛	Tri-Cont Corp	7	4½	4⅛	4⅛	— ⅛
8½	1⅝	Twin City R T	2	5	4½	5	+ ¾
39	6	Twin City pf	.10	23	23	23	......
		U					
51½	36	Underwood-Ell (2)	1	49	49	49	+ 1
60⅞	39¼	Un Bag & P (3g)	4	50½	49	50½	+ 2⅜
50⅞	35⅝	Un Carbide (1.40)	13	43⅜	42½	43⅜	+ 1⅛
20½	13¾	Un Oil Cal (1)	1	15⅛	15⅛	15⅛	+ ½
133⅞	90	Un Pac (6)	21	100½	98¼	99¾	+ 1⅜
37⅞	13⅝	Unit Aircraft	95	15⅜	14½	15⅜	+ 1⅛
10⅝	9⅜	Unit Aircraft Corp WI	68	10⅝	9⅜	10½	......
6½	5⅛	Unit Air Lines trans ctfs	30	6⅛	5⅛	5⅞	......
29¼	22¾	Unit Bis (1.60)	2	22⅞	22½	22½	— ¼
46½	35	Unit Carbon (2.40)	14	42¼	42	42⅛	+ ⅝
8⅞	3½	United Corp	22	4⅛	4	4	......
37⅞	24¾	United Corp pf (3)	8	26⅞	26¼	26¾	+ ⅜
18⅛	9⅛	Unit Drug	2	12⅝	12⅜	12⅜	— ⅛
75½	59¾	Unit Dye pf (7)	2	4½	4½	4½	— ⅛
77	59	Unit Fruit (2½b)	5	73½	73	73½	+ 1
20⅛	14⅛	Unit Gas & Im (1.20)	13	14⅜	14⅜	14⅜	......
13¾	4	Unit Piece Dye	1	5⅛	5⅛	5⅛	+ ⅛
78	63¼	U S & For S pf (6)	1	70	70	70	— 3½
13	7½	U S Distrib pf	.10	9	9	9	+ ⅜
50½	34¾	U S Gypsum (1)	5	41⅝	41	41	+ ¼
64⅜	34⅜	U S Indus Alco	4	40½	40	40½	+ 1½
11⅞	5⅛	U S Leather	1	6⅜	6⅜	6⅜	+ ½
33	15½	U S Pipe (½)	3	19⅝	19	19⅝	+ 1⅛
19⅝	16⅛	U S Pipe 1 pf (1.20)	2	19	18⅞	18⅞	+ ¼
12⅝	4	U S Real & Im	4	5¼	5⅛	5¼	— ⅛
24	11½	U S Rubber	.30	17	16½	16¾	+ ½
61¼	24⅛	U S Rub 1 pf	.23	39⅝	38	39	+ 1¼
140	96⅝	U S Smelt R (7g)	.36	140⅝	137	140	+ 3½
59⅝	32⅛	U S Steel	.64	34½	33⅝	34⅛	+ ⅝
99⅝	76⅜	U S Steel pf (2)	3	78½	78	78½	+ 1⅜
6	2¼	Unit Stra A	3	2⅜	2⅜	2⅜	......
3	⅜	Univ Pipe & R	2	1⅛	1⅛	1⅛	......
		V					
31¾	14	Vanadium	5	18⅛	18	18⅛	+ ⅛
36½	24⅜	Vick Chem (2.30b)	1	32	32	32	— ⅜
5⅜	1¾	Va-Caro Chem	2	3¾	3¾	3¾	+ ⅛
79	52	Vulcan Detin (3g)	.10	62¼	62¼	62¼	— ½
6⅛	2⅝	Wabash pf B	1.30	3	3	3	......
29¼	22¼	Walgreen (1)	3	24	24	24	+ ⅛
109	84½	Walgreen pf (6½)	.10	108½	108½	108½	+ ½
6⅞	2¼	Walworth	1	3⅜	3⅜	3⅜	......
3⅝	1⅜	Ward Bak B	1	1⅜	1⅜	1⅜	+ ⅛
8¼	3	Warner Pict	17	4⅜	4¼	4⅜	+ ⅛
3⅞	1¼	Warner-Quin	1	1½	1½	1½	— ⅛
13⅝	5½	Warren Bros	1	7	7	7	+ ⅛
29⅞	15⅜	Wess O & S (1b)	21	28⅜	28	28¼	+ ⅛
66¼	52½	Wes O & S pf (4)	2	66¼	66	66¼	+ ½
79	51¾	W Penn El 7% pf (7)	.20	68⅝	68¼	68¼	— ⅛
17¼	7½	West Mary	5	10	9⅞	10	+ ⅛
8½	2⅝	West Pac	2	4⅛	4⅛	4⅛	......
17½	4⅝	West Pac pf	6	9⅜	9	9¼	+ ⅜
66⅞	30⅞	West Un Tel	27	36⅞	35½	36½	+ 1⅛
36	15⅞	Westingh Air (½)	5	19⅜	19¼	19⅜	+ ⅜
47⅞	27⅞	West El&M	32	34¼	33½	33⅞	+ ¾
95	82	West E&M pf (3½)	.30	87½	87½	87½	— ⅛
27¼	14⅞	Westvaco Chl (.40)	3	20½	20	20½	+ ⅝
31½	21¼	White Rk M Sp (2)	2	25	25	25	— 1
9	4⅜	Wilson & Co	4	7⅝	7⅜	7⅝	......
26⅜	11½	Wilson A	35	24¾	23⅜	24⅜	+ ¾
84½	53	Wilson pf (7k)	10	84	82	84	+ 2
54⅞	41¼	Woolworth (2.40)	35	48⅛	47⅞	48⅜	+ ⅜
		Y					
7¼	2¾	Yell Trk & C	11	3⅜	3⅛	3⅛	— ⅜
47½	28	Yell Trk 7% pf	.10	35¾	35¾	35¾	+ ¼
22⅜	13	Young S & W (1¼b)	14	17	16	16⅜	+ 1
33⅜	13¼	Youngst Sh & T	2	17	17	17	+ ⅜
		Z					
7⅜	3½	Zonite Prod	1	4	4	4	— ⅛

XD—Ex dividend. EX—First sale since ex dividend date or dates. XR—Ex rights. (a) Plus extras. (b) Including extras. (e) Paid last year. (f) Payable in stock. (g) Paid so far this year. (h) Cash or stock. (k) Accumulated dividend paid this year.

Daily Stock Trends

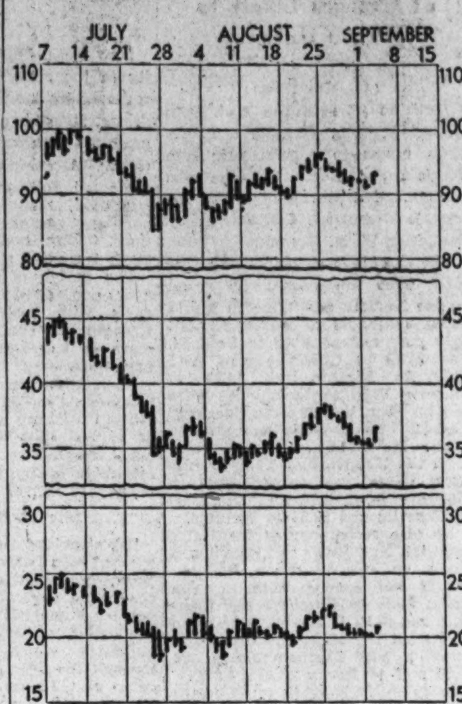

Dow-Jones Averages

New York, Sept. 5 (U.P.).—Dow-Jones averages:

Stocks—	Open	High	Low	Close	Net ch.
10 industrials	92.79	93.96	92.64	93.65	+1.35
20 railroads	35.99	36.74	35.98	36.53	+0.66
20 utilities	20.38	20.61	20.30	20.53	+0.23
Bonds—					
40 bonds				92.55	—0.08
10 1st rails				99.95	+0.03
10 2d rails				74.80	—0.41
10 utilities				98.62	*
10 industrials				96.84	+0.07

*Unchanged.

Wheat Values Mount Under Broad Buying

Proposed Heavy Shipments to East Assist Rise; All Grains Up.

Chicago, Sept. 5 (AP).—A broad buying movement in which houses with Eastern connections took the lead carried prices for all grains sharply higher today.

Intimations were current that several million bushels of wheat would soon be shipped out of Chicago to the East, and there were also predictions of another surprising reduction of the United States wheat visible supply total next Monday.

With stiff premiums obtainable for immediate delivery of wheat, it was pointed out, the unusual situation prevailing permitted the purchase of wheat futures as far ahead as May at less than existing cash prices.

Wheat Closes Strong.

Wheat closed strong at virtually the day's top level, 2 to 2⅜ cents over yesterday's finish; corn, ⅝ to 1½ up; oats, 1⅛ to 1⅞ advanced, and provisions showing a rise of 5 to 17 cents.

Notable scarcity of speculative offerings distinguished the wheat market from the beginning, and friends of higher prices laid particular stress on assertions that in view of evident urgency of cash demand the buyers of futures would manifestly get a flying start. It was further pointed out that cash wheat, not only in Chicago but at Minneapolis and Kansas City, commanded good premiums, and that September wheat both in Kansas City and Minneapolis was selling at a higher price than the deferred futures in those markets.

Another stimulating influence was firmness of quotations at Winnipeg despite heavy marketing of newly-harvested Canadian wheat.

Impetus to Advance.

Adding impetus to the upward trend of the wheat market was word that the movement of wheat from rural sources in the American Northwest had fallen below trade expectations. Another incentive to wheat buyers was independent strength of the oats market. At St. Louis, a car of 35-lb. per bushel old No. 1 white oats sold at 60 cents, up 8 cents over Chicago September, the highest price oats have reached in any market so far this season.

Winnipeg messages indicated likelihood the Canadian oats crop would fall 100,000,000 bushels below that of last year, a prospect accentuating oats crop shortage in the United States.

Corn responded to indications rains had mainly come too late to benefit the corn crop, and that lessened pressure to sell live stock would result in heavier feeding of corn than was recently expected.

Provisions advanced with grains and on account of big decreases of stocks both of meats and of lard during August, with further liberal reductions looked for in September.

Futures Price Range.

Wheat:	Open.	High.	Low.	Close.
Sept., old..	1.03⅛	1.05	1.03⅛	1.05
Sept., new..	1.03⅛	1.05¼	1.02¾	1.05
Dec., old..	1.04	1.06⅛	1.04	1.06⅛
Dec., new..	1.04¼	1.06¼	1.03¾	1.06⅛
May..	1.05⅛	1.07¼	1.04⅞	1.07⅛
Corn:				
Sept., old..	78⅝	79¼	78⅝	79⅛
Dec., old..	79¼	80¾	79⅛	80¾
Dec., new..	79⅜	80¾	79⅛	80¾
May..	81⅞	92¼	81⅝	83¼
Oats:				
Sept., old..	51⅞	52⅞	51⅞	52⅞
Sept., new..	51½	53	51½	53
Dec., old..	52⅝	53¾	52⅝	53¾
Dec. new..	52⅝	53⅝	52¼	53⅞
May..	53⅝	54⅝	52⅝	54½
Rye:				
Sept., old..	84¾	85⅝	84¾	85½
Sept., new..	84¾	85⅝	84¾	85⅜
Dec., old..	....	....	....	88
Dec., new..	86½	88¼	86½	88
May..	91	91⅝	90⅝	91¼
Barley:				
Sept., old..	....	....	....	85½
Sept., new..	84	85½	84	85½
December..	81	82¼	80½	83
May..	....	....	....	83
Lard:				
September.	9.37	9.40	9.37	9.40
October....	9.37	9.45	9.37	9.45
December..	9.50	9.57	9.50	9.57
January..	9.57	9.67	9.55	9.65
Bellies:				
September...	13.50	13.62	13.50	13.62
October....	....	....	....	13.75

Cash Grain.

WHEAT—No. 2 red, 1.04¾; No. 3 red, 1.04@1.04½; No. 3 red, tough, 1.02¼.

CORN—No. 1 yellow, 81@81¼; No. 2 yellow, 81@81¼; No. 1 white, 82¼@83¾; No. 3 white, 83.

OATS—No. 3 white, 52¾@55; No. 4 white, heavy, 54.

BARLEY—80@1.20.

TIMOTHY SEED—16.50@18.00 cwt.

CLOVER SEED—16.25@20.75 cwt.

The Dollar Abroad

(Associated Press.)

Foreign currencies were steady against the dollar yesterday. The pound sterling lost a fraction of its early-week gains, but gold currencies held firmly.

The pound receded ⅜ of a cent to $5.01⅝ in New York, after the dollar had closed the earlier London trading at $501⅝ to the pound.

The price of gold in London dipped 4 pence, to 140 shillings 6½ pence a fine ounce (equivalent to $35.28), and bars valued at $1,973,-351 changed hands.

French francs remained at 6.69½ cents, while the dollar closed in Paris at the equivalent of 6.68¾ cents to the franc.

Bank Stocks

New York, Sept. 5 (AP).—New York Security Dealers Association.

Banks.	Bid.	Asked.
Bk. Manhattan (2)	27	28½
Chase Natl. (1.40)	23¼	24¾
Commercial (8)	131	141
Fifth Ave. (34a)	1000	1050
First Boston Corp.	19⅛	20⅝
First Natl. (100)	1475	1515
Natl. City (1)	21½	23
Public (1½)	28⅜	30¼
Trust Companies.		
Bankers (3)	54	56
Bklyn. Trust (4)	83	88
Cen. Hanover (7a)	116	120
Chemical (1.80)	38½	40½
Continental (.80)	11½	13
Corn Exch. (3)	45	46
Empire (1)	17½	18½
Guaranty (20)	310	315
Irving (1)	14¾	15¾
Manufacturers (1)	18¾	20¼
N. Y. Title & Mtge	⅛	⅜
N. Y. Trust (5)	93	96
Title G. & T.	6⅝	7⅝
United States (70a)	1680	1730
Insurance.		
Aetna Cas. (2a)	51¾	53¾
Aetna Fire (1.60)	40¾	42¾
Aetna Life (.10g)	17	18½
Agricultural (2.60)	52½	54½
Am. Reinsur. (2¼)	42	45
Am. Surety (½g)	26¾	28¼
Balt Amer.	3½	4½
Boston (16)	460	478
Conn. Gen. Life (.80)	26¼	27¾
Fid. & Dep. (½g)	36	38½
Firemen's	5	6
Frank. Fire (1.05a)	21	22½
Glen Falls (1.60)	29	30½
Globe & Rut.	36	39
Great Amer. (1)	19¼	20¾
Halifax (.90)	17¼	18¾
Hanover (1.60)	30	32
Hartford Fire (2)	52½	54½
Home Fire Sec.	...	1½
Home Ins (1.10a)	25¼	26¾
Lincoln Fire	2½	3½
Mass. Bond	13½	18
Natl. Fire (2)	53¼	55¼
Natl. Liberty (¼g)	5½	6½
N. Y. Fire	8¾	10¼
Nor. River (.80a)	20¼	21¼
Phoenix (2)	65	67
Prov. Wash. (1)	26¾	28¾
St. Paul Fire (6)	149	152
Springfield (4½)	98	102
Sun Life	318	338
Travelers (16)	417	427
U. S. Fire (1.60a)	37¾	39¾
Westchester (1.30a)	25	26½

(a)—Including extras.
(g) Paid so far this year.

Banking Group To Give Dinner Here Tonight

Education Unit Sponsors Autumn Banquet at Raleigh Hotel.

The annual fall dinner meeting of the educational committee, Washington Chapter, American Institute of Banking, which always precedes the opening of the chapter's first semester classes, will be held at the Raleigh Hotel this evening at 6:30 o'clock.

In addition to members of the educational committee there will be present the entire membership of the board of consuls, officers and governors of the chapter, members of the faculty and a number of other committee chairmen.

J. Earl McGeary, chairman of the educational committee and first vice president of the chapter, will preside and will outline in complete detail the educational program for the coming year as it has been developed to date.

Walton L. Sanderson, Hamilton National Bank, the chapter president, will make a brief address, as will also a number of the faculty members.

Robert M. Poole, chief consul, will make a report of his organization, pledging the full cooperation of each consul in selling the institute idea to members of the various financial institutions of the city.

Paul J. Seltzer, American Security & Trust Co., second vice president, will make a report as chairman of the membership committee. He will tell some of the plans that are contemplated by his committee for increasing the active and sustaining membership of the chapter.

Frederick P. H. Siddons, secretary, American Security & Trust Co. and president of the District of Columbia Bankers Association, will be present and will talk to the assemblage.

There will be no out-of-town speaker at this year's meeting.

Will Preside

Harris & Ewing.

J. EARLE McGEARY, first vice president, Washington Chapter, American Institute of Banking, and chairman of its educational committee, who will preside at the annual dinner of the committee this evening at the Raleigh Hotel.

Industries' Net Doubles Profit Of '33 Period

(Associated Press.)

Available earnings reports from leading industrial and commercial firms indicate that aggregate profits during the second quarter of 1934 were double those of the comparable period last year.

A compilation of various reports by the Federal Reserve Board and the Reserve Bank at New York showed that these companies' earnings were also about 20 per cent larger than in 1931, but that they represented only a small sampling of all businesses in the country and, in the main, constituted the largest and strongest concerns. Consequently, it was said, the comparison is a much more favorable one than would be shown if reports were available for all firms.

The return on invested capital remained low relative to previous years despite the large percentage increase. Second quarter profits were only about one-half as large as for the 1925-29 period. The increase over last year was chargeable, in large measure, to the facts that steels and oils earned some net profit this year as contrasted with sizable deficits in 1933. Profits of chemicals and electrical groups also showed considerable gains, but these increases were offset by smaller profits reported by motors.

Reports available for 407 industrial and mercantile companies covering the first half of 1934 indicate that net profits were about five times those of the corresponding period last year. Virtually all groups of companies reported better earnings for the half year than in 1933, with aviation and shipping groups providing the exceptions.

The only other group to show a combined deficit was the railroad equipment companies, but in this case the deficit was smaller than last year's.

The number of companies of all kinds reporting deficits through operations in the first half of the year decreased from 46 per cent of the total in 1933 to 24 per cent in 1934.

U. S. Grain Exports Drop During Week

(Associated Press.)

Grain exports from the United States last week totaled 391,000 bushels against 645,000 bushels the previous week and 56,000 bushels during the corresponding week of last year.

Commerce Department figures today gave the following comparisons between last week's exports and those for the week before: Wheat, 166,000 against 227,000; barley, 70,000 against 409,000; corn, 155,000 against 8,000; oats, none against 1,000; no exports of rye were reported for either week.

Canadian grains exported last week from United States ports totaled 1,425,000 bushels against 661,-000 while exports of North American wheat flour were 35,000 barrels against 65,000 barrels.

Wall Street Briefs

New York, Sept. 5 (AP).—Extending into the fifth consecutive week in which advances exceeded declines, the weekly tabulation of wholesale prices prepared by Dun & Bradstreet showed 30 commodities quoted higher in the latest period, as against 32 in the preceding week and 28 in the corresponding week last year. Declines in the past week numbered 21 compared with 17 in the preceding week and 27 a year ago.

Domestic sales of the National Cash Register Co. during the eight months ended August 31 were $11,025,850, compared with $8,491,750 in the same period a year ago.

At an adjourned stockholders meeting of United Aircraft & Transport Corporation the action of the directors and reorganization committee pursuant to the plan for dividing the company into three new companies was ratified. Dissolution of the original company was thereby made complete.

Today's gold statement of the New York Federal Reserve Bank showed no imports and exports of $3,957,100 to France and Holland. There was no change in the gold stocks held under earmark for foreign account.

The New York Stock Exchange has admitted to dealings on a "when issued" basis Boeing Airplane Co. capital stock of $5 par value when issued, United Air Lines Transport Corporation voting trust certificates for capital stock of $5 par and United Aircraft Corporation capital stock $5 par.

Trade Trends.

(Associated Press.)

Crude drugs—Dealers are receiving a fair number of orders, most of them involving small quantities. Seasonal improvement is due soon, but trade quarters believe it may be deferred by reason of existing labor difficulties.

Textiles—A canvass of markets indicates there is no shortage of goods in spite of the strike. Some quarters contend that present inventories plus current production will be adequate to supply ordinary needs for some time without danger of a pinch.

Tin—The world's visible supply declined 189 tons during August, to 15,494 tons, according to cable advices to the New York Commodity Exchange.

Lead-Zinc—Both markets are quiet. Lead is unchanged at 3.75 cents a pound, New York, and 3.60 cents, St. Louis. Prime Western zinc holds at 4.20 cents a pound, East St. Louis.

Canada Trade Recovery Is Well Sustained

Fall's Business Outlook Is Relatively Favorable, Observers Say.

New York, Sept. 5.—All factors considered, the fall business outlook in Canada is relatively favorable, observes the Standard Statistics Co., of New York, in a survey of the economic condition of our northern neighbor, which reads in part:

"Canadian farm income should be considerably higher this year than last, on the basis of higher prices for new crops and carryover, and harvests, which although subnormal, should exceed those of 1933. More active mining operations and exploration also contribute to increased prosperity.

"Although many phases of our "New Deal" have their counterpart in Canada, business confidence has not been shaken to the same extent as in the United States, judging by recently released statistical data.

"The physical volume of Canadian business reached a recovery high in May only fractionally below the 1926 avreage, and although showing a decline, the June level was 16.5 per cent above that of June, 1933. Manufacturing activity exceeded the 1926 average in May and was only slightly below that theoretical normal in June.

"The Canadian employment index stood at 101.0 on July 1, compared with 96.6 a month before and 84.5 on July 1, 1933. Steel production in July totaled 66,470 tons, against 64,010 in June and 49,080 in July, last year. Automobile production declined seasonally to 11,110 cars from 13,910 the month before, but was almost 70 per cent greater than in July, 1933.

"Canadian carloadings continue to run more than 11 per cent ahead of last year's level, retail trade is making a good showing, and wholesale business is more active than last year."

U. S. Visible Supply Of Coffee Climbs

New York, Sept. 5.—Although the world's visible supply of coffee, excluding restricted stocks in Brazil, totaled 8,498,972 bags on September 1, only a few thousand bags more than the 8,495,850 bags total of August 1, the component changes were more marked according to figures released by the New York Coffee and Sugar Exchange.

The U. S. visible supply increased by 57,122 bags during the month to a total of 1,446,972 while stocks in Brazilian ports increased by 204,-000 bags to 3,613,000. European supplies, however, decreased by 258,000 bags to 3,439,000 bags.

Since July 1, European supplies have dropped 642,000 bags; the high figure attained on July 1, however, was due to the fact that Brazil had suspended "coffee bonus" on shipments to Europe after July 1, which consequently caused a heavy rush of shipments prior to that date.

Foreign Bonds Decline 1.95 Per Cent in August

New York, Sept. 5.—Representative foreign bonds declined 1.95 per cent during August, according to the Foreign Bond Associates, Inc., index of 50 representative issues, which fell from 55.85 on July 31 to 54.76 on August 31.

The 16 South American issues in the index appreciated 10.75 per cent during the month. The 30 European issues declined 6.39 per cent, while the 4 Asiatic issues declined 1.40 per cent.

City of Newark Gets $10,000,000 Credit

Newark, N. J. Sept. 5.—In connection with public sale tomorrow by the City of Newark of $6,225,000 of improvement bonds, announcement was made today that arrangements have been completed with banking institutions whereby a credit of $10,000,000 has been made available to the city.

This arrangement will make it possible for Newark to proced with its regularly planned financial program regardless of whether further public financing, which is contemplated, is accomplished immediately or not.

Dutch Rubber Exports.

New York, Sept. 5 (AP).—Exports of crude rubber from the Dutch East Indies in July totaled 27,791 tons.

Cotton Prices Climb Under Trade Buying

October Closes at 13.16 as General Market Rises 17 to 21 Points.

New York, Sept. 5 (AP).—The losses of yesterday were more than recovered in cotton today on trade buying and covering, which found offerings comparatively light following recent liquidation.

December contracts, which had sold off to 13.07 on Tuesday, advanced to 13.32, or $1 a bale above the previous final, and closed at 13.28. The general market finished steady at net advances of 17 to 21 points.

At the opening the market was 7 to 11 points higher in response to relatively firm Liverpool cables and smaller private crop figures. Southern selling, which had been a feature yesterday, was no factor of importance today, and, after some early irregularity, prices worked quite steadily upward on trade buying and covering.

Reports that the President would appoint a special board to investigate causes of the textile strike and propose a basis of settlement appeared to make a favorable impression on sentiment. October sold up to 13.19 and May to 13.48 in the late trading, or 17 to 24 points net higher, and the close was within 3 or 4 points of the best.

Reports from some textile centers indicating an increase in the number of operatives responding to the strike call seemed to make very little impression on sentiment, and the market showed the influence of an improved technical position following recent liquidation.

Two more private crop reports were issued, one placing the indicated yield at 8,870,000 bales, and the other at 9,075,000.

Exports today, 16,275, making 312,776 so far this season. Port receipts, 33,517; U. S. port stocks, 2,446,821.

Futures Price Range.

	High	Low.	Last.
Oct.	13.19	13.07	13.16
Dec.	13.32	13.17	13.28-30
Jan.	13.34	13.21	13.34
March	13.42	13.26	13.39
May	13.48	13.31	13.45
July	13.51	13.37	13.51

Spot quiet; middling, 13.35.

Cottonseed Oil.

Bleachable cottonseed oil was firmer today on renewed covering and commission house buying promoted by the strength of crude oil, and the advance in cotton, lard and grains. Final prices were 13 to 19 points net higher. Sales 60 contracts. Bleachable spot nominal; September closed 7.25, October 7.28, December 7.39, January 7.49, March 7.63.

Rail Claim Meeting Opens Tomorrow

Roanoke, Va., Sept. 5 (Spl.).—Representatives from 25 or more railroads and steamship lines of Virginia, Maryland, West Virginia, North Carolina, Pennsylvania and Tennessee, and Atlantic Coast ports from New York to Charleston, will attend the Virginia claim conference to be held at Hotel Roanoke here on Friday.

The conference is for the purpose of discussing ways and means to prevent claims and to make more prompt adjustment of loss and damage and freight overcharge claims.

D. W. Reed, auditor of overcharge claims for the Norfolk & Western Railway, is secretary-treasurer of the conference. Other officers are: J. L. Walker, of Portsmouth, freight claim agent of the Seaboard Air Line Railway, chairman, and A. C. Matheson, of Baltimore, Md., freight claim agent of the Chesapeake Steamship Co., vice chairman.

The delegates will be guests of the Norfolk & Western at a luncheon at Forest Tavern at Natural Bridge in the late afternoon. A visit to the bridge will be made in the evening.

World's Gold Output Gains

Production in July Totals 2,229,000 Fine Ounces, Report Says.

New York, Sept. 5 (AP).—World production of gold in July totaled 2,229,000 fine ounces, against 2,190,-000 in June and 2,250,000 in May, the American Bureau of Metals Statistics reported today.

Production in the United States in July was 250,000 ounces, against 236,000 in June and 243,000 in May.

Canada's output amounted to 244,-000, compared with 243,000 in June and 260,000 in May. South African production in July aggregated 876,-000 ounces, compared with 861,000 in June and 895,000 in May.

Auburn Auto Officer Gets Option on Stock

New York, Sept. 5 (AP).—The New York Stock Exchange has been informed by the Auburn Automobile Co. that one of its officers has been granted an option to purchase, at any time during the term of his employment, all or any part of 5,000 shares of capital stock at $25 a share.

The stock is currently quoted around $22.25. Recently R. H. Faulkner was elected president of the company, succeeding W. H. Beal, and at the same time H. T. Ames was appointed vice president.

U. S. Crude Oil Production in July Declines

Daily Average Total Drops to 2,631,000 Barrels in Month.

(Associated Press.)

Production of crude petroleum in the United States during July was reported yesterday by the Bureau of Mines as totaling 81,548,000 barrels, a daily average of 2,631,000 barrels.

This represented a decline of 37,000 from the daily average of the previous month and of 91,000 from that of July, 1933.

Crude stocks dropped approximately 2,000,000 barrels between June and July. July stocks were reported at 355,260,000 barrels, against 357,239,000 in June and 350,894,000 in July of last year.

Natural Gasoline.

Natural gasoline production in July was placed at 1,945,000 barrels against 2,838,000 in June and 2,769,000 in July, 1933.

Principally because of increased crude runs to stills and an advance in the percentage yield of gasoline, the daily average output of motor fuel increased from 1,184,000 barrels in June to 1,214,000 in July.

The indicated domestic demand for motor fuel totaled 37,695,000 barrels in July, a daily average of 1,216,000. Motor fuel stocks dropped nearly 1,800,000 barrels in July.

Demand for Refined.

Total demand for refined products aggregated 75,220,000 barrels in July, a daily average of 2,426,000. In June the total demand was 75,804,000, an average of 2,527,000, and in July, 1933, the total was 74,083,000, an average of 2,390,000.

The bureau said crude imports in July aggregated 2,695,000 barrels, compared with 3,575,000 in June and 3,411,000 in July, 1933.

Imports of refined products were 1,406,000, 1,137,000 and 1,282,000, respectively.

Stocks of All Oils.

Total stocks of all oils in July were placed at 593,033,000 barrels, the equivalent of 215 days' supply. This compared with 589,808,000 or a 207 days' supply in June and 605,549,000 or 218 days' supply in July last year.

Crude exports in July amounted to 4,128,000 barrels, while the June total was 3,795,000, and that for July, 1933, was 4,523,000.

The oil industry exported 6,143,000 barrels of refined products in July, 6,056,000 in June and 7,443,000 in July a year ago.

The bureau said the daily average crude output in Texas and California was practically unchanged in July, but the Oklahoma output showed a material decline.

Production of Week.

New York, Sept. 5 (AP). — Daily average gross crude oil production in the United States decreased 42,550 barrels in the week ended September 1, totaling 2,422,250 barrels, the American Petroleum Institute's weekly summary indicates.

Daily average production east of California decreased 7,950 barrels, to 1,961,750 barrels. Refineries representing 89.7 per cent of estimated total capacity operated at 70.9 per cent of their capacity reported daily average runs of crude oil to stills at 2,362,000 barrels. Daily average the previous week for refineries representing 89.7 per cent of total operated at 73.3 per cent of capacity was 2,474,000 barrels.

Finished gasoline stocks at refineries totaled 28,603,000 barrels against 6,044,000 barrels. Daily average cracked gasoline by refineries representing 95.6 per cent of total charging capacity was 510,000 barrels. Daily average the previous week by refineries representing 95.6 per cent of total was 475,000 barrels. Imports of crude and refined oils at principal United States ports totaled 956,000 barrels, a daily average of 136,571 barrels against 1,004,000 barrels, a daily average of 142,429 barrels for the week.

Daily average crude oil production figures in barrels. (Note—The figures indicated below do not include any estimate of any oil which might have been surreptitiously produced):

	Fed. Agcy. Allowable Aug. 1	Actual Effective Produc'n Wk. Ended Sept. 1	Change From Prev. Week
Oklahoma	480,000	460,550	—16,500
Kansas	131,200	128,000	— 7,050
Panhandle Tex.	....	59,800	+ 1,100
North Texas	....	60,950	+ 400
W. Cent. Tex.	....	27,100	(*)
West Texas	....	154,850	+ 650
E. Cent. Texas	....	51,800	— 350
East Texas	....	414,850	+ 1,800
Conroe	....	47,650	+ 450
S. W. Texas	....	57,400	+ 450
Coastal Texas, not incl. Conroe	....	130,000	+ 500
Total Texas	1,001,300	1,004,400	+ 5,000
North Louisiana	....	24,500	+ 100
Coastal La.	....	73,700	+ 1,520
Total Louisiana	87,200	98,200	+ 1,530
Arkansas	30,400	31,450	+ 50
Eastern, not incl. Mich.	102,200	108,200	+ 6,650
Michigan	33,200	30,600	+ 2,400
Wyoming	35,000	38,450	— 100
Montana	8,800	10,350	+ 600
Colorado	3,000	3,700	— 100
Total Rocky Mt States	46,800	52,500	+ 400
New Mexico	46,700	47,850	— 250
California	490,200	460,400	—34,600
Total U. S.	2,449,300	2,422,150	—42,550

Reported for week ended (Figures in barrels).	Sept. 1.	Aug. 25.
On Bureau of Mines basis—		
Crude runs to stills: Daily average	2,520,000	2,635,000
Cracked gasoline production: Daily average	550,000	515,000
On A. P. I. basis—		
Finished gasoline at refineries	28,603,000	28,549,000
Bulk terminal in transit, &c.	17,134,000	17,571,000
Stocks of unfinished gasoline	5,870,000	6,044,000
Stocks of other motor fuel	4,250,000	4,200,000
Gas and fuel oil stocks reported	114,635,000	113,274,000

*Unchanged.

Ship Movements

At New York.
Arrived Yesterday.
Ulua, from Havana.
Sail Today.
Gripsholm, for Gothenburg.
Kosciuszko, for Copenhagen.
Scanpenn, for Copenhagen.
Sail Tomorrow.
American Trader, for London.
Berengaria, for Southampton.
Pennland, for Southampton.
Reported by Radio.
President Harding, from Hamburg: due at pier 60, North River, today.
Statendam, from Rotterdam: due at Fifth street, Hoboken, today.
Manhattan, from London: due at pier 25, North River, today.
Excalibur, from Mediterranean: due at pier F, Jersey City, today.
Aquitania, from Cherbourg: due at pier 54, North River, tomorrow.
Caledonia, from Belfast: due at pier 86, North River, tomorrow.
Hamburg, from Hamburg: due at pier 86, North River, tomorrow.

Transactions on N. Y. Curb Market

(Associated Press.)

Total stock sales yesterday, 102,000 shares; year ago, 262,395 shares; total bond sales yesterday, $1,900,000; year ago, $2,515,000.

Sales in hundreds.		High	Low	Close
	A			
1	Agfa Ansco	3	3	3
.80	Ala Pw $7 pf (7)	45⅛	45⅛	45⅛
6	Allied Mills	6¼	6⅛	6¼
3	Alum Co Am	56	55¼	55¼
.75	†Am C P&LA (3h)	28¾	28⅛	28⅛
16	Am Cyan B (¼g)	17⅝	17½	17⅝
2	Am & Fgn P war	4¼	4	4¼
1	Am Founders	½	½	½
7	Am G & El (1a)	23¼	22⅞	23¼
1.50	Am G & E pf (6)	83¾	82½	83¾
.50	Am Laun Mch (.40)	12	12	12
.25	Am Mfg	8	8	8
1	Am Sup Power	2	2	2
1	Am Ter Trad(.42g)	12¾	12¾	12¾
1	Ark Nat Gas A	1	1	1
1	Ark Nat Gas pf	2⅛	2⅛	2⅛
4	Armstrong Ck (⅛g)	19½	19	19½
4	As El Ind (.106g)	5⅝	5⅝	5⅝
24	Atl Cst Fish	9½	8⅞	9⅜
3	Atlas Corp	9¼	9¼	9¼
2	Atlas Corp war	3⅛	3⅛	3⅛
6	†Auto V Mach (½)	6⅝	6	6¼
	B			
.50	Bell Tel Can (6)	121½	121½	121½
1	Bliss E W	5	5	5
5	†Blue Ridge	1¾	1¾	1¾
4	†Blue Rd cv pf(3h)	32½	32	32
1	Br Am T B(.753g)	31½	31½	31½
1	Brit Celan	2½	2½	2½
.50	Bunk Hill & S	36	35¾	35¾
3	Butler Bros	8½	8¼	8⅜
1	†Bwana M'Kubwa	⅜	⅜	⅜
	C			
1	†Cab El Prod vtc	¾	¾	¾
4	Can Ind Alc A	9¼	8⅞	9¼
1	Can Ind Alc B	8⅛	8⅛	8⅛
1	Can Marc Wire	2	1⅞	2
1	Carib Syn	3⅜	3⅜	3⅜
3	Carrier Corp	8	8	8
2	†Catalin Am	4⅝	4½	4½
6	Cen St El	¾	¾	¾
1	†Charis (1½)	13¼	13	13
16	Cities Service	2	1⅞	2
1	Cit Serv pf	17	17	17
15	Colum O & G vtc	¾	¾	¾
3	Comwlth & So war	⅛	⅛	⅛
1	†Compo Sh M (½)	10⅝	10⅝	10⅝
2	†Cons Cop Min	1	⅞	⅞
1	Cons G&EBal(3.60)	66	66	66
.50	Cons Sm SCan(2½g)	142	141	142
2	†Cooper-Bess	3	3	3
1	†Corroon & Rey	2	2	2
4	Creole Pet	13⅜	13¼	13⅜
1	†Cresson Gold (.12)	1¼	1¼	1¼
2	†Cusi Mex	1½	1⅜	1½
	D			
1	Dist Co Ltd(.747g)	22¼	22¼	22¼
29	Dist Corp Seagr	16⅝	15⅜	16½
17	El Bond & Sh	11⅛	10⅞	11
1	El Pow As (.40)	4⅛	4⅛	4⅛
1	El Pow As A (.40)	4¼	4¼	4¼
9	El P&L opt war	2	1¾	2
1	†Elect Share	2⅛	2⅛	2⅛
2	†Elect Sh pf	45	45	45
2	†Equity Corp	1¼	1¼	1¼
2	†Europ El A (.60)	10½	10½	10½
8	Europ El deb rts	⅞	⅞	⅞
	F			
5	†Fairchild Av A	9	8¾	9
3	†Fidelio Brew	⅞	⅞	⅞
6	Flintkote A (4g)	14¾	14	14¾
1	Ford M Can A (½g)	20⅞	20⅞	20⅞
2	Ford M Fran	3½	3⅜	3½
4	Ford Mot Ltd	8¼	8¼	8¼
4	†Founda (Foreign)	5	5	5
	G			
1	Gen Alloys	1⅜	1⅜	1⅜
2	Glen Alden	19	18⅞	19
30	†Gold Seal Elec	2⅜	2	2⅜
3	Goldfield Con	¼	¼	¼
1.50	†Gorh Inc pf	17½	17½	17½
2	Gorh Mfg vtc (¾g)	15⅞	15⅞	15⅞
10	Greyhound	17	16¾	17
1	Greenf T & D	5½	5½	5½
3	†Gro Str vtc	¼	¼	¼
2	Gulf Oil Pa	55¼	54¼	55¼
	H			
6	†Hecla Min (.20g)	6⅛	6	6
1	†Hir Walker	29	28½	29
24	Hollinc Gold(1.10b)	20⅜	20⅛	20¼
4	†Hudson Bay M&S	14⅞	14⅞	14⅞
4	Humble Oil (1)	42	42	42
	I			
3	Ins Co N Am (2)	48	47½	48
4	Int Mining war	6	6	6
6	Internat Pet (1.56b)	28¾	28⅝	28¾
1	†Inter Prod	2¾	2¾	2¾
9	Inter Util B	½	½	½
1	†Inters Hos (2)	20¼	20¼	20¼
.10	Inters Pw Del pf	8¼	8¼	8¼
	K			
2	Kirkl Lake G. M.	¾	¾	¾
5	†Krueger Brew	8⅛	8	8
	L			
1	Lehigh C&N (¼g)	7½	7½	7½
40	Lib McN & L	8⅜	7¾	8¼
9	Lone Star Gas	5	4⅞	5
2	Long Is Lt	3⅛	3	3
.50	Long Is L pf B (6)	50	50	50
	M			
17	†McCord Rad B	6½	5½	6½
2.50	McWill Dredg (1g)	24	24	24
1	†Mem N Gas (.10g)	2⅝	2⅝	2⅝
3	Mesabi Iron	½	½	½
6	Mid St Pet A vtc	1⅛	1⅛	1⅛
3	Mid St Pet B vtc	½	½	½
2	†Mock J Voeh (¾g)	13	12	12
2	†Molybdenum vtc	6½	6½	6½
.40	Montg Wrd A	118⅛	118⅛	118⅛
1	Montr LH&P 1½	34⅝	34⅝	34⅝
	N			
3	†Nat Bellas Hess	2¾	2¾	2¾
.50	†Nat Container (1g)	34	34	34
2	Nat Leather	1⅜	1¼	1¼
6.50	Nat P&L pf (6)	43½	42¾	43½
2	Nat Service	⅛	⅛	⅛
2	Nat Stl war			
15	†Nat Un Rad	1	¾	1
9	†Natomas Co (.60)	8⅛	8⅛	8⅛
1	Nehi Corp	1⅞	1⅞	1⅞
1	New Bradford (.10g)	2⅛	2⅛	2⅛
6	Niag Hud Pow	4⅝	4⅜	4⅝
2	Niag Hud A war	⅛	⅛	⅛
1	Niles-Bem-P	8½	8½	8½
3	†Nipssing Ms (⅛g)	2⅝	2⅝	2⅝
2	Nor Am Lt & Pow	⅞	⅞	⅞
1	†No West Eng	3½	3½	3½
2	†Novadel-Ag (2)	21	20⅞	21
	P			
1	Pac G&E 1 pf (1½)	21¼	21¼	21¼
1	Pac Pub Svc pf	8	8	8
2	†Pantepec Oil	1⅜	1⅜	1⅜
6	Parke Davis (1.30b)	26	25⅝	26
5	Pennroad	2	2	2
2	Philip Morris Cons	13	13	13
.25	Phila El Pow pf (2)	32	32	32
1	†Phoenix Sec	1	1	1
1	Pie Baking vtc	10¼	10¼	10¼
1	Pitney-Bowes (.20)	3⅜	3⅜	3⅜
.50	Pitts Pl Gl (1.40)	46⅜	46⅜	46⅜
4	Premier Gld (.12)	1⅜	1⅜	1⅜
1	Prod Roy	¼	¼	¼
.50	Pug Sd P 5 pf	15¼	15	15
.50	Pug Sd P 6 pf	11½	11¼	11½
	S			
32	†St Anthony Gold	⅝	⅝	⅝
11	St Regis Paper	2¼	2¼	2¼
.10	St Regis Pap pf	22	22	22
1	Salt Cr Prod (.80)	6	6	6
1	†Seeman Bros(3½b)	42¾	42¾	42¾
5	†Selected Indus	1⅝	1½	1½
1	†Shattuck Denn	2⅝	2⅝	2⅝
11.25	Sherwin Wms (3)	70¼	69¾	70
.20	Sherw WmsAApf(6)	109½	109	109
6	†Sonotone	3	2¾	3
5	So Am G&Pl (1.20)	3¾	3¾	3¾
1	So Penn Oil (1.20)	23½	23½	23½
1	So C Ed B pf(1½)	18	18	18
1	†Stahl Meyer	3¾	3¾	3¾
1	†Stand Inv pf	20	20	20
1	St Oil Ky (1)	15¾	15¾	15¾
1	St Oil Neb	9⅛	9⅛	9⅛
.50	St Oil Ohio	16	16	16
1	†Stand Sil Lead	¼	¼	¼
1	†Stein Cosmetics	1¾	1¾	1¾
7	†Sunray Oil	1⅜	1¼	1¼
52	Sunshine Mng (.64)	9¼	8⅞	8⅞
9	Swift Int (2)	39⅝	39¼	39¼
55	Swift & Co (½)	19⅝	18⅞	19⅝
	T			
4	Technicolor	12¾	12¼	12¾
9	†Tech-Hugh G (.60)	6⅝	6⅝	6⅝
1	Tenn Prod	½	½	½
2	†Texon Oil (⅜b)	6⅜	6¼	6⅜
11	†Trans-Lux (.20g)	1⅝	1⅝	1⅝
2	Tri-Cont war	1¼	1¼	1¼
1	Triplex S Gl (.408e)	19	19	19
	U			
2	Unit Corp war	1⅛	1⅛	1⅛
47	†Unit Dry Docks	⅜	⅜	⅜
5	Unit Founders	⅝	⅝	⅝
5	United Gas	2	2	2
3	Un Lt & Pow A	2	1⅞	2
3	Unit Gas war	⅛	⅛	⅛
1	Un Lt & P cv pf	9⅜	9⅜	9⅜
3	Un Molasses Ltd	4⅞	4¾	4⅞
3	†U S & Int Sec	1⅜	1⅜	1⅜
1	†U S Finish	⅞	⅞	⅞
1	U S Foil B (.60)	10½	10½	10½
1	Unit Stores vtc	⅜	⅜	⅜
2	Unit Verde (1)	4½	4⅜	4⅜
1	†Unit Wall Paper	2⅜	2⅜	2⅜
6	Util Power & Lt	¾	¾	¾
	V			
2	†Venezuel Pet	⅜	⅜	⅜
	W			
1	Waco Airc	8	8	8
12	†Wenden Cop	⅜	⅜	⅜
.25	Westvaco Ch pf (7)	95	95	95
23	Wright Harg (.60b)	10	9⅞	10
	Y			
1	†Yukon Gold	½	½	½
	DOMESTIC BONDS.			
	A			
2	Abbott Dai 6 '42	99	97	99
3	Ala Pow 5 '68	72¾	72¾	72¾
14	Ala Pow 4½ '67	68⅝	68	68
3	Ala Pow 5 '56	82½	82½	82½
9	Alumin Co 5 '52	104⅞	104⅝	104⅞
16	Alumin Ltd 5 '48	90¼	90⅛	90⅛
4	Am El & P 6 '57 A	14¼	13⅞	13½
25	Am G & E 5 2028	91	90¾	90⅞
44	Am G & P 6 '39	33¼	33	33¼
24	Am G & P 5 '53	28¾	28¼	28½
12	Am P & L 6 2016	47⅞	46½	47¾
3	Am Rad 4½ '47	102¼	102¼	102¼
10	Am Roll M 5 '48	88¼	87½	87½
3	Appal El Pw 5 '56	98	98	98
1	Appal Pow 6 2024A	82	82	82
12	As Elec 4½ '53	33	32¼	33
4	As G&E 5½ '38C	21	21	21
1	As G & E 5½ '77	21	21	21
25	As G & E 5 '68	18½	18⅛	18½
1	As G & E 4½ '48	17⅞	17⅞	17⅞
6	As G&E 4½ '49 C	17¼	17	17
8	As Rayon 5 '50	66	65	66
5	As Tel Ut 5½ '44	14½	14⅛	14⅛
2	As Tel Ut 5½ '44ctf	14⅝	14⅝	14⅝
7	As T&T 5½ '55 A	46⅝	46½	46½
	B			
5	Baldw Loc 6 '38ww	113¼	113¼	113¼
30	Baldw Loc 6 '38xw	91½	90¾	90¾
1	Bell T Can 5 '55 A	109⅝	109⅝	109⅝
2	Bell T Can5 '57 B	111	110⅞	111
5	Birm El 4½ '68	64½	63	63
59	Broad Riv P 5 '54	72¾	69	72½
	C			
3	Can N Ry Eq 7'35E	103¼	103	103¼
1	Can Nor P 5 '53	99	99	99
9	Can Pac 6 '42	113	112¼	112¼
2	†Cap Ad 5 '53 A	85	85	85
4	Caro P & L 5 '56	77	76⅝	77
2	Cen Ariz L&P 5 '60	82½	82½	82½
7	Cen Ill Lt 5 '43	106	106	106
12	Cen Ill P S 5 '56E	67	66	67
3	Cen Ill P S 5 '68G	65⅛	65⅛	65⅛
1	Cen Ill P S 4½'81H	60	60	60
4	Cen Ill P S 4½'67F	60	59⅞	60
1	Cen Me 5 '55 D	100	100	100
1	Cen Oh L&P 5 '50	70	70	70
6	Cen P & L 5 '56	54	53¾	53⅝
14	Cen Pow 5 '57 D	53⅞	53	53⅞
9	Cen St El 5½ '54	34	33¾	34

Sales in hundreds.		High	Low	Close
7	Cen St El 5 '48	33½	33	33
4	Cen St P&L 5½ '53	44½	44½	44½
35	Chi Dist E 4½ '70	88½	88	88½
1	Chi Pn Tool 5½ '42	71	71	71
3	Cin St Ry 6 '55 B	75	74	74
1	Cities Ser 5 '66	42	42	42
35	Cities Ser 5 '50	42⅞	42⅜	42⅞
2	Cit S Gas 5½ '42	63½	63½	63½
4	Cit S G Pipe 6 '43	80	79⅞	79⅞
3	Cit S P&L 5½ '49	41¾	41	41¾
3	Cit S Pow 5½ '52	41	40⅝	41
1	Cleve E Ill 5 '39	107	107	107
5	Cleve E Ill 5 '54 A	109¼	109¼	109¼
2	Cleve E Ill 5 '61 B	111	111	111
11	Comwl Ed 5 '53 A	104⅛	104	104⅛
7	Comwl Ed 5½ '66C	101⅞	101⅝	101⅞
7	Comwl Ed 4½ '57D	101	101	101
21	Comwl Ed 4 '81 F	91	89½	90¼
1	Comwl Ed 3½ '62G	106⅛	106⅛	106⅛
10	Comwl S 5½ '48A	81	80¾	80⅞
2	Commun P&L 5 '57	46	45	46
1	Conn Riv P 5 '52	103¾	103¾	103¾
3	Con GEL&P4½ '35	101⅝	101⅝	101⅝
1	Con GEL Ba 4 '81	104	104	104
3	Con G Balt 4½ '54	112½	112½	112½
9	Con Gas Ut 6 '43	45	44⅞	44⅞
7	Consum P 5 '36	104⅜	104⅛	104⅛
6	Consum P 4½ '58	106¼	106¼	106¼
2	Cont G&E 5 '58 A	48¼	48	48
2	Cont Oil 5¼ '37	102½	102⅜	102½
2	Crucible St 5 '40	92	91	92
10	Cudahy P 5 '37	104	103⅞	104
7	Cum CP&L 4½ '56	94¼	94¼	94¼
	D			
1	Dayton P & L 5 '41	107	107	107
2	Del El Pow 5½ '59	82¾	82½	82¾
9	Det C Gas 6 '47 A	95⅜	95⅛	95½
1	Det Int Br 6½ '52	3½	3½	3½
1	Dix Gulf G 6½ '37	102	102	102
	E			
6	East Ut Inv 5 '54	19¼	19	19
3	Ed El Ill 5 '35	102⅛	102	102
58	Elec P & L 5 2030	36½	35⅞	36½
4	Empire Dis E 5 '52	68	68	68
12	Emp O & R 5½ '42	61⅞	61½	61½
	F			
9	Fstone Cot M 5 '48	102	102	102
1	Fstone Tire 5 '42	102⅝	102⅝	102⅝
1	Fla P & L 5 '54	58⅛	58⅛	58⅛
	G			
7	Gatin P 5 '56	94½	94¼	94½
5	Gatin P 6 '41	89⅞	89⅝	89⅞
1	Gatin P 6 '41 B	88½	88½	88½
1	Gen Pub S 5 '53	80	80	80
6	Gen Pub Ut 6½ '56	42⅞	42½	42⅞
2	Gen Refrac 6 '38xw	95	95	95
2	Gen W Wk 5 '43 A	55	54¼	55
14	Geo Pow 5 '67	75	74½	75
5	Gillette 5 '40	103	103	103
3	Glen Ald Coal 4 '65	76	75½	75½
2	Grand(FW)6 '48ctfs	33½	33½	33½
2	Grand Trunk6½ '36	105	104⅝	105
8	Great Nor P 5 '35	100¼	100¼	100⅜
2	Gulf Oil Pa 5 '47	105	105	105
2	Gulf Oil Pa 5 '37	105⅛	105⅛	105⅛
1	Gulf St Ut 4½ '61	78	78	78
	H			
1	Hood Rub 7 '36	73¼	73¼	73¼
2	Hous Gulf G 6½ '43	58¾	58¾	58¾
4	Hous Gulf G 6 '43	73¾	73	73
35	Hous L&P 4½ '78D	101¼	101	101¼
5	Hous L&P 4½ '81E	101	101	101
1	Hydr P Nia F 5 '50	110	110	110
1	†Hygrade Fd 6 '49A	67⅝	67⅝	67⅝
	I			
4	Ill Pow&L 5 '56 C	63¼	63⅛	63¼
14	Ill Pw & L 5½ '57	58	57¾	58
3	Ill P&L 5½ '54 B	66	66	66
1	Ind & Mich 5 '57	106⅛	106⅛	106⅛
2	Ind El 6 '47	62¼	61	61
2	Ind El 6½ '53 B	66½	66½	66½
1	Ind Svc 5 '50	35	35	35
2	Ind Svc 5 '63 A	33½	33½	33½
21	Ind P&L 5 '57 A	94¾	94½	94¾
2	Int Salt 5 '51	104¼	104	104
4	Int Sec Am 5 '47	60½	60½	60½
4	Inters I&Stl 5½ '46	86	85⅛	86
10	Inters Pow 6 '52	37¼	37	37¼
3	Inters Pow 5 '57	50	49⅞	49⅞
8	Inters P Sv 5 '56 D	53½	53¼	53¼
5	Inters P Sv 4½ '58	47½	46¾	46¾
1	Invest Co 5½'47Axw	85	85	85
4	Ia P&L 4½ '58 A	95	95	95
	J			
5	Jamaica Wat5½'55A	105½	105½	105½
2	JerCen P&L 4½'61C	95¼	95⅛	95⅛
1	JerCen P&L 5 '47 B	102¼	102¼	102¼
4	Jon & Laugh 5 '39	107	107	107
	K			
3	Kan P&L 5 '57 B	93¼	93¼	93¼
1	Kan Pow 5 '47 A	75¼	75¼	75¼
2	Ky Util 5 '69 I	55⅝	55½	55½
1	Ky Util 5 '61 H	57	57	57
12	Kop Gas&C 5½ '50	101¼	101	101¼
4	Kop Gas&C 5 '47	97¾	97¼	97¾
3	Kresge 5 '45	102	102	102
4	Kresge 5 '45 ctf	101¼	101⅛	101¼
	L			
2	Lex Util 5 '52	71	70	71
16	Lib McN & L 5 '42	93¼	92¾	93¼
4	Los Ang G&E 6 '42	108⅛	108⅛	108⅛
12	LosAng G&E 5 '61	102	101¾	101¾
7	Lou P & L 5 '57	90¾	90¼	90¼
	M			
5	Manitoba P 5½'51A	62¾	62¼	62¼
2	Mass Gas 5 '55	95½	95½	95½
4	Metro Ed 4 '71	88	87¼	87½
4	Metro Ed 5 '62 F	101	101	101
10	Mid St Pet 6½'45A	70	70	70
1	Midwest Ut 5'34 ctf	6⅝	6⅝	6⅝
1	Midwest Ut 5 '35 ctf	6⅝	6⅝	6⅝
16	Minn G Lt 4½ '50	94	93½	94
15	Miss P&L Co 5 '57	65	64½	65
3	Mo P&Lt 5½ '55	100	99⅞	99⅞
3	Mo Pub Svc 5 '47	43¼	43¼	43¼
6	Mont LH&P 5 '51 A	110¾	110	110¾
1	Mont LH&P 5 '70B	110¼	110¼	110¼
1	Munson S S 6½ '37	4⅝	4⅝	4⅝
	N			
3	Narragansett 5 '57	104½	104¼	104½
1	Nat P&L 6 2026 A	65	65	65
12	Nat P&L 5 2030 B	56⅞	55¾	55¾
24	Nat Pub S 5 '78 ctf	7¼	5¾	6¼
3	Nebr Pow 4½ '81	103	103	103
2	New Amst Gas 5 '48	100¼	100	100
5	N Eng G&E 5 '50	55⅝	55	55
1	N Eng G&E 5 '48	55⅛	55	55½
1	N Eng G&E 5 '47	55¾	55¾	55¾
1	N Eng Pow 5½ '54	67¾	67¾	67¾
4	NY Pa&Oh 4½ '35	101	101	101
10	NY P&Lt 4½ '67	89	89	89
3	Niag Fall P 6 '50	108⅛	108	108
19	N Am L&P 5½ '56	49¼	48⅝	49
4	Nor Ind Pub S 5 '69	68½	68½	68½
2	Nor Ind Pb S 5 '66C	70½	69½	70½
1	Nor Ind PS 4½ '70E	65¾	65¾	65¾
1	Nor Oh P&L 5½ '51	99⅞	99⅞	99⅞
1	Nor OhTr&L 5½ '51	99⅞	99⅞	99⅞
1	Nor Oh Tr&L 5 '56	95¼	95¼	95¼
5	Nor State P 5½ '40	89½	89½	89½
1	Northw P S 5 '57	62½	62½	62½
	O			
1	Ogden Gas 5 '45	95	95	95
3	Ohio Edis 5 '60	94⅝	94½	94½
16	Ohio Pow 4½ '56 D	102¾	102¼	102¼
4	Ohio Pub S 6 '53 C	100¾	100¾	100¾
2	Okla G&E 6 '40 A	85	85	85
2	Okla G & E 5 '50	95	95	95
3	Okla P&Wat 5 '48	48½	48	48
	P			
3	Pac Coast Pow 5 '40	95¾	95¾	95¾
23	Pac G&E 4½ '57 E	100¼	99¾	100
7	Pac G&E 5½ '52 C	106½	106	106
2	Pac G&E 5 '55 D	103½	103	103
4	†Pac G&E 4½ '60F	100	99⅝	99⅝
1	Pac G&E 6 '41 B	113	113	113
1	Pac Inv 5 '48 A	80	80	80
9	Pac P&L 5 '55	46½	46	46¼
5	Pac Wes Oil 6½ '43	92⅝	92	92
3	Pen C P&L 4½ '77	83¾	83¾	83¾
1	Pen Cen P&L 5 '79	94	94	94
7	Pen El 4 '71 F	74½	74	74
2	Pen Oh Ed 6 '50	64½	64¼	64½
2	Pen Oh Ed 5½ '59	61½	60½	60½
1	Pen Oh P&L 5½ '54	101⅛	101⅛	101⅛
1	Pen Pow 5 '56	103⅝	103⅝	103⅝
33	Peo Gas L&C 4 '81B	72¼	71¾	72¼
4	Peo G &C 6 '57 C	88	87¼	87½
2	Peoples L&P 5 '79	2¾	2¾	2¾
5	Phila El 5 '66	112½	112½	112½
7	Phila El P 5½ '72	109	108¾	108¾
2	Pied El 6½ '60 A	68	68	68
1	Pitts Steel 6 '48	90¾	90¾	90¾
1	Portland G&C 5 '40	77	77	77
2	Potomac Ed 5 '56E	95	95	95
6	Potomac Ed 4½ '61F	91½	89	89
2	Pow Sec Corp 6 '49	69⅞	69⅞	69⅞
1	Pub SN Ill 4½ '78D	77	77	77
1	Pub SN Ill 5 '56	85¾	85¾	85¾
7	Pub SN Ill 4½ '80E	76	75¼	76
5	Pub SN Ill 4½ '81F	75¾	75¾	75¾
2	Pub SN Ill 6½ '37G	100½	100	100½
4	Pub SN Ill 6½ '52H	94½	94½	94½
9	Pub Sv NJ 6 ctf	113⅞	113¾	113⅞
5	Pub S Okl 5 '57 D	84	84	84
1	Pub SvSub5½'49 A	74¾	74¾	74¾
38	Pug Sd P&L 5½ '49	53⅞	52⅞	53⅝
11	Pug Sd P&L 5 '50 G	50½	50	50½
21	Pug SdP&L4½'50D	48½	48	48⅜
	R			
1	Roch Ry & Lt 5 '54	111¼	111¼	111¼
	S			
2	Safe Har W 4½ '79	105¼	105¼	105¼
3	San Ant PS 5 '58B	89	89	89
1	Scripps 5½ '43	87⅝	87⅝	87⅝
5	Shaw W&P 4½'67A	94¾	94¾	94¾
2	Shaw W&P 4½'68B	94¾	94¾	94¾
2	Shaw W&P 4½'70D	94⅝	94⅝	94⅝
7	Shaw W&P 5 '70 C	102⅛	102⅛	102⅛
5	Sheffield Stl 5½'48	103	102¼	102¼
19	S E P&L 6 2025 A	65½	64½	65½
5	South Car Pow 5 '57	70¼	70¼	70¼
9	So Cal Ed 5 '52	104¾	104¾	104¾
8	So Cal Ed 5 '54	104⅛	104⅛	104⅛
7	So Cal Gas 5 '37	101	101	101
2	So Cal Gas 4½ '61	95⅞	95¾	95¾
4	SoCnty G Cal 4½'68	94⅝	93⅞	93⅞
1	Southern Nat G6'44	71	71	71
5	So'west G&E 5 '57A	88¼	87¼	88
1	So'west L&P 5 '57A	66	66	66
2	So'west Nat G 6 '45	50	50	50
1	Staley Mfg 6 '42	103½	103½	103½
2	Stand G&E 6 '35	84	84	84
2	Stand G&E6'35 cvt	84	84	84
6	Stand G&E 6 '51	46½	45½	46½
1	Stand G&E 6 '66	45	45	45
3	Stand P&L 6 '57	42¾	42½	42½
4	Stand Tel 5½ '43	24	24	24
1	Superpwr Ill 4½'68	82	82	82
2	Swift & Co 5 '40	103⅞	103⅞	103⅞
	T			
15	Tenn Pub S 5 '70	94½	94¼	94½
1	†Tex Cities Gas5'48	56	56	56
3	Tex El S 5 '60	78½	78½	78½
4	Tex P&L 5 '56	91½	91¼	91¼
12	Tex P&L 5 '37	102¾	102½	102½
1	Tide Wat P 5 '79 A	70½	70½	70½
2	Toledo Ed 5 '63	103⅞	103½	103½
7	Twin CRT 5½ '52 A	45⅝	45⅛	45⅝
	U			
5	Union El 4½ '57	105	105	105
1	Un Gulf Cor 5 '50	105	105	105
2	Un L&P 6½ '74	40⅜	39½	39½
20	Un L&P 6 '75	36¾	36	36⅜
4	Un L&Ry 6½ '52	50	50	50
2	Un L&Ry 6 '52 A	76⅝	76½	76⅝
1	Un L&Ry 6 '73 A	39	39	39
2	U S Rub 6½ '36	99¼	99¼	99¼
1	U S Rub 6½ '38	91¾	91¾	91¾
3	U S Rub 6½ '39	89½	89	89
1	U S Rub 6½ '40	90	90	90
1	Utah P&L 6 2022 A	50	50	50
	V			
3	Valvolin Oil 7 '37	85	85	85
2	Virg El&P 5 '55 A	102	102	102
2	Virg Pub S 5 '50 B	66	66	66
	W			
3	Waldorf-Ast 7'54ctf	6½	6½	6½
1	Ward Bak 6 '37	100¾	100¾	100¾
4	Wash Gas Lt 5 '58	97⅜	97¼	97¼
5	West Pa 5 2030	65	64	65
1	West Pa Tract 5'60	83	83	83
5	West Tex Ut 5'57A	55¾	55	55¾
3	W Un G&E 5½'55A	86	86	86
4	Wis Min L&P 5 '44	90¾	90½	90¾
	Y			
2	York Rys 5 '37	97	96¾	97
	FOREIGN BONDS.			
2	Agri Mtg Bk7'34-46	29	29	29
2	Agri Mtg Bk7'34-47	28	28	28

Sales in hundreds.		High	Low	Close
1	Bogota M Bk7'47nw	24	24	24
9	Bu Aire Pr7½'47stp	56¼	56½	56¾
1	Bu Aire Pr 7 '52	62	62	62
3	Bu Aire Pr 7 '52stp	54	54	54
2	Cent Bk Ger 6 '51B	47	47	47
2	Com Pvt Bk 5½ '37	34	34	34
1	Fin R M Bk 6 '61	85½	85½	85½
4	Ger C Mun 7 '47	27⅝	27⅝	27⅝
4	†Gesfurel 6 '53	32	32	32
1	Hambrg El 5½ '38	30½	30½	30½
1	Hanover St 6½ '49	26	26	26
2	Isarco Hyd El 7 '52	73¼	73¼	73¼
1	Lima Peru 6½ '58	8⅛	8⅛	8⅛
18	Mendoza Pr4 '51stp	41⅜	41¼	41¼
1	Nippon E P 6½ '53	81⅞	81⅞	81⅞
14	Russian 6½ '19	3⅛	3	3⅛
23	Russ 6½ N C '19	3	2⅝	3
2	Russ 5½ ctf '21	3	3	3
1	Santa Fe Arg 7 '45	38	38	38
3	Santiago Chile 7 '49	8⅞	8¾	8¾

†Officially listed on application by the corporation.

Other securities are admitted to dealings as "unlisted" on application of a regular member and the approval by the listing committee and the board of governors.

XD—Ex dividend. EX—First sale since ex dividend date or dates. XR—Ex rights. (a) Plus extra or extras. (b) Including extra or extras. (d) Payable in scrip. (e) Paid last year. (f) Payable in stock. (g) Paid so far this year. (h) Cash or stock. (k) Accumulated dividend paid this year. (m) Also extra cash or stock dividend paid since January 1. (ur) Under rule. (ww) With warrants. (xw) Without warrants.

Local Produce

(Prices paid shippers f. o. b. Washington.)
(By the United States Bureau of Agricultural Economics.)

Live Poultry.

Fowl: Colored, 14@16, with some fancy stock bringing up to 18c; Leghorns, 10@12; roosters, 7@9. Spring chickens: Plymouth Rocks, over 3 pounds, 21@22; under 3 pounds, 17@20; Rhode Island Reds, fancy, 15@18; colored, 15@17; Leghorns, 15@16. Turkeys: Old toms, 12; old hens, 14@15.

Eggs.

Best, current receipts, 20@22; fancy hennery whites, 25@27; Government graded and dated white eggs: U. S. extras, large, 31@34; U. S. extras, mediums, 31; U. S. standards, large, 30½; Government graded and dated brown eggs: U. S. extras, large, 32; U. S. standards, large, 22½.

Fruits.

APPLES — Bushels: Virginia, Maidenblush, U. S. No. 1, 2¼ inches minimum, 75@85; 2¼ inches minimum, 1.10@1.25; Wolf Rivers, U. S. No. 1, 2½ inches minimum, 90@1.00; 2¾ inches minimum, 1.25@1.35; Northwestern Greenings, U. S. No. 1, 2¼ inches minimum, 90@1.00; 2½ inches minimum, 1.00@1.25; Wealthys, U. S. No. 1, 2¼ inches minimum, 90@1.00; 2½ inches minimum, 1.10@1.25; New Jersey, crab apples, 1.50.

PEACHES—North Carolina, bushel baskets, Elbertas, U. S. No. 1, storage stock, 2-inch minimum, 2.00; 2¼ inches minimum, 2.00@2.25; Pennsylvania, bushel baskets, Hales, U. S. No. 1, 2¼ inches minimum, 2.75.

PEARS—Eastern: New York, bushel baskets, Bartletts and Clapp Favorite, 2-inch minimum, 1.75@2.00.

ORANGES—California, boxes, 3.50@4.50, according to grade and size.

LEMONS—California, boxes, 3.75@4.50, according to grade and size.

GRAPEFRUIT—Isle of Pines and Puerto Rico, crates, 4.00@4.50.

HUCKLEBERRIES—North Carolina, 32-quart crates, small size, ordinary quality and condition, 2.50@3.00.

WATERMELONS — Boat receipts: Virginia, bulk, per 100 melons, Thurmond Grays and Tom Watsons, selects, 25.00@30.00; prime, 8.00@15.00.

CANTALOUPES—Western stock: Colorado, salmon meats, jumbos, 36s and 45s, 2.50@2.75; standard flats, 15s, 90; 12s, 1.00; jumbo flats, 9s and 12s, 1.00@1.15.

PERSIAN MELONS—California, jumbo crates, 4s to 6s, 1.75@2.00; standard crates, 4s to 6s, 1.50@1.75; ponys, 6s to 8s, 1.25@1.50.

CASABAS—California, jumbo crates, 8s and 9s, 1.50.

HONEYDEWS — California, standard crates, 9s and 12s, 1.75@2.00; jumbo crates, 6s to 8s, 1.50@1.75.

Vegetables.

LETTUCE — Western stock: California, crates, Iceberg type, 4-5 dozen, best, 5.00; poorer, 3.00@4.00. Eastern stock: New York, crates, 2 dozen, Big Boston type, 75; poorer, 35@50.

ONIONS—Indiana, Massachusetts, Michigan and New York, 50-lb. sacks, yellows, U. S. No. 1, 75@1.00, few higher.

CELERY—New York, 2-3 crates, 2.25@2.50; fair condition, 2.00; Michigan, highballs, 95.

CABBAGE — Pennsylvania, 1½-bushel hampers, pointed type, 75@85.

PEAS—Bushel hampers, Telephones: Colorado, 2.25@2.50; California, 3.25.

POTATOES—Pennsylvania, 100-lb. sacks, Cobblers, poorly graded, 95@1.00; few best, 1.10. Eastern Shore, Virginia, 100-lb. sacks, Cobblers, fair condition, 1.00; poorer lower.

SWEET POTATOES— North Carolina, bushel hampers, Puerto Ricans, poorly graded, 1.00.

TOMATOES—New York, lug boxes, green and turning wrapped, 6x7, 1.00.

LIMA BEANS—New Jersey, bushel hampers, 1.75.

GREEN BEANS—Bushel hampers, green, flat type: New Jersey and Pennsylvania, 50@75, mostly 60@65; Virginia, Norfolk section, 65.

CUCUMBERS—Pennsylvania, bushel baskets, 1.25@1.50.

SPINACH—Pennsylvania, bushel baskets, Savoy type, 75.

CORN — Maryland and Pennsylvania, sacks, 5 dozen, mostly around 75.

OKRA—New Jersey, 12-quart climax baskets, 50@60.

BROCCOLI—Pennsylvania, crates, 1.25@1.50.

CAULIFLOWER—Colorado, crates, 1.75.

KALE—Maryland, bushel baskets, 50.

TURNIP GREENS—Virginia, bushel baskets, 50.

CARROTS—California, Western lettuce crates, 3.25; Pennsylvania, bushel baskets, topped, washed, 90.

PEPPERS—New Jersey, bushel baskets, large size, California Wonders, 50; medium size, 35@40.

(Quotations From Other Sources.)

Butter.

One-pound prints (92 score), 30; tub, 29; 1-pound prints (90 score), 29; tub, 28; 1-pound prints (88 score), 28; tub, 27.

Meats.

Beef, 12½@15; veal, 12@13; lamb, 17@18; pork loins, fresh, 24@26; frozen, 18@20; fresh hams, 20@21; smoked hams, 21@23; strip bacon, 24@26; lard, 14@14¾; compound, 9@9¾.

New York Produce.

New York, Sept. 5 (AP).—EGGS—Receipts, 35,768; firm; mixed colors, seconds, mediums, 40 lbs., and dirties No. 1, 42 lbs., 19½@20½; other mixed colors unchanged. White eggs, nearby and Midwestern exchange standards, 26@28; other whites unchanged; brown, resale of premium marks, 32½@33; nearby and Western special packs, private sales from store, 25@32; other browns unchanged.

LIVE POULTRY—Firm; chickens, freight and express, unquoted; broilers, freight, 14@23; express, 15@23; fowls, freight, 12@20; express, 15@22; roosters, freight and express, 11@12; turkeys, freight, 17@23; express, 25; ducks, freight, 15; express, 19.

DRESSED POULTRY—Firm; chickens, fresh, 28; fowls, frozen, 10@21. Other grades unchanged.

BUTTER—Receipts, 27,463; easier; creamery, higher than extra, 25¾@26½; extra, 92 score, 25½; first, 88 to 91 scores, 23¾@25¼; seconds, 84 to 87 scores, 23@23½; centralized, 90 score, 24¾.

CHEESE—Receipts, 648,921; slow. Prices unchanged.

RAW SUGAR—Unchanged today and no sales were reported. The official price for shipment sugars from Cuba to the United States was unchanged at 2.29 cost and freight as fixed in the decree announced yesterday. This, under the new duty, is equal to 3.19 delivered, but sugars in store here were offered at 2.90 delivered, with refiners showing interest at 2.86.

Price changes in futures were small and trading limited, owing to the continued inactivity in the spot market. Final levels were net unchanged to 1 point lower. Sales, 12,550 tons. The market opened unchanged to 1 point advance and all active positions later showed a net gain of 1 point on increased covering and a little trade and commission house buying, attributed to a report from Cuba that the Sugar Export Corporation had canceled all sugar shipments permits to the United States even those for steamers now loading.

Demand was not aggressive and in the late afternoon the upturn was lost under renewed liquidation and selling by trade interests with final prices at the lowest of the session.

The range follows:

September	1.85	1.84	1.83*
December	1.92	1.90	1.91
January	....	....	1.88*
March	1.92	1.91	1.91*
May	1.96	1.94	1.94-95
July	1.99	1.98	1.98

*Bid.

There was no change in the market for refined. Withdrawals were of fair proportions, and while some new business was reported, it was easily supplied through second hands. Prices were quoted at 4.75 for fine granulated by refiners, while second hands were available at from 5 to 7¼ points less.

COFFEE—Spot, steady; Rio, No. 7, 9½; Santos, No. 4, 11½. Rio futures closed easy; sales, 6,000 bags. †September, 7.68; *December, 7.83; †March, 8.03; †May, 8.12; July, 8.21. Santos futures steady; sales, 9,000 bags. September, 11.02; †December, 10.97; †March 10.98; *May, 10.98; †July, 11.01.

*Bid. †Nominal.

Events Today

Dinner and dance—International Association of Electrical Inspectors, Mayflower Hotel, 7 p. m.

Luncheon—Kiwanis Club, Mayflower Hotel, 12:30 p. m.

Boxer to Appear at Carnival.

Marty Gallagher, Washington pugilist, will be the surprise attraction at the Holy Name Church Carnival tomorrow night. The carnival will end Saturday night.

Revised Rates On Coal Urged By Brennan

Examiner Points Out List of Charges Likely to Prove Unfair.

(Associated Press.)

Revision of rates on coal from Kentucky, West Virginia and Virginia mines to certain points in Virginia and North Carolina was recommended yesterday to the Interstate Commerce Commission by Examiner W. R. Brennan.

The examiner recommended that rates from the Pocahontas group on the Norfolk and Western would be unreasonable to the extent that they may exceed $2.05 to Bedford, Va.; $1.75 to Christiansburg, Va.; $2.30 to Martinsville; $2.30 to Fieldale; $2.15 to Lynchburg; $2.15 to Alta Vista, Va.; $2.55 to Chatham, Va.; $2.55 to Danville and $2.05 to Rocky Mount, Va., and that rates from the Kenova and Thacker districts should not exceed $2.55 to Martinsville; $2.80 to Chatham; $2.80 to Danville and $2.55 to Fieldale.

He also recommended that rates from the New River and Pocahontas River on the Virginian Railway should not exceed $2.15 to Alta Vista; $2.55 to Chatham and Danville and $2.05 to Rocky Mount and that from the Kanawha district to Danville and Chatham should be $2.80 and to Rocky Mount $2.30.

Rates on the Norfolk and Western and the Virginian to Spray, Draper and Leaksville, N. C., he said, should not exceed $2.60.

From the New River district on the Chesapeake & Ohio he recommended the following rates: To Crozet, Va., $2.15; Staunton, $2.10; Swoope $2.10; Martinsville and Fieldale, $2.30; Charlottesville, $2.20; Buena Vista, $2.00; Waynesboro, Lexington and Alta Vista, $2.15, and Chatham and Danville $2.55.

Richmond Markets.

Richmond, Sept. 5 (AP).—Note:: The prices quoted are those received by farmers and commission merchants for small lots sold to the retail merchants and others. All sales through commission houses are subject to commission charges. The prices quoted for live stock cover carlot and less-than-carlot sales.

FRUITS AND VEGETABLES—Receipts, liberal; market steady and unchanged; New Jersey potatoes, 100-lb. sack packs, 1.50; Virginia, 100-lb. sack packs, 1.00@1.25. Sweet potatoes, 1.25@1.50 a bu. Cabbage, 100-lb. lots, 1.50@1.75 as to quality. Tomatoes from 50@1.25 a bu., as to quality. Summer and early fall apples, bu. packs, graded stock, 1.00@1.25 a bu. Peaches, practically off the market. Onions, 1.25 on 50-lb. sacks of graded stock. Oranges, 4.75@5.00 a std. box. Lettuce, 5.25@5.50 a std. crate. Celery, 3.00@3.25 a crate.

BUTTER—Receipts, moderate; market steady; Virginia creamery in lb. carton packs, jobbing lots at 30 a lb.; packing stock, 10@11.

EGGS—Receipts continue light; market fully steady. Average run, nearby fresh eggs, mixed colors, of good size and weight, 25; hennery whites, 26@27; Western fresh gathered firsts, 25.

POULTRY—Receipts, moderate; market steady and prices unchanged. Leghorn hens, 9@10, mostly 10; colored hens, 14@15 for bulk of sales. Broilers steady; eghorns, 15@16; Reds, 17@18; Rocks from 19@20 for bulk of sales. Guineas quotable 30@40 each. Turkeys, ducks, none offered.

HOGS—Receipts, moderate; early indications market barely steady, at 8.00 top for choice butcher stock. Other grades and classes, as to weight and quality, late sales made at 7.00 as practical top.

CATTLE—Receipts, moderate; market quotable steady and unchanged. Veal calves, good and choice, 5.50@6.50; cows, 1.25@3.50 as to quality. Bulls, 2.25@3.50; heifers, 3.00@5.50; steers, steady, grass fed run 3.00@6.50 for bulk of sales; strictly dry fed good butcher steers to 7.00 or above.

SHEEP—Receipts, light; market steady; lambs, good and choice, quotable from 5.50@7.00 or a little above. Ewes, steady, 1.25@2.25 as to quality.

WOOL—Receipts, very light;; market, dull and draggy; quoting 23 cents a lb. on nearby strictly choice wool.

Baltimore Grain Prices.

Baltimore, Sept. 5.—WHEAT—Receipts, 23,273 bushels by car; shipments from elevators, 2,341 bushels; stock in elevators, 2,340,183 bushels. Opening prices were: No. 2 red winter, garlicky, spot, domestic, 96½; August delivery, domestic, 96½. Settling prices were: No. 2 red winter, garlicky, spot, domestic, 96¾. Closing prices were: No. 2 red winter, garlicky, spot, domestic, 97½; September delivery, domestic, 97½.

CORN—Receipts, 1,571 bushels by car; stock in elevators, 63,888 bushels. Cob corn—Quoted at 4.50 per barrel for carloads prime nearby yellow on spot. Offerings ample for present needs. Demand fair. No. 2 yellow corn arriving here by car quoted at 93 nominal per bushel, with transit billing.

OATS—Shipments from elevators, 247 bushels; stock in elevators, 18,364 bushels. No. 2 white oats, 62@65 per bushel, as to weight and location. Note—On all sales of oats to the local trade, excepting those on track; there is an additional charge of 1½ cents per bushel for storage and elevation, which is paid by the buyer.

RYE—Receipts, 5,786 bushels, including 4,677 bushels afloat and 1,109 bushels by car; shipments from elevators, 9,549 bushels; stock in elevators, 174,845 bushels.

HAY—General hay market firm. Supply ample. On good timothy and clover mixed prices range from 12.00@16.00 per ton. The poorer grades of hay are hard to sell at any price. Market irregular on everything below 3 timothy.

STRAW—Market steady. Wheat straw, No. 1, per ton, 8.00; oat straw, 8.00.

MILL FEED—Receipts, 50 tons. Market steady on spot bran and middling. Spring bran, per ton, 100-pound sacks, 32.00; standard middling, per ton, 100-pound sacks, 34.00.

BARLEY—Stock in elevators, 2,987 bushels.

Baltimore Markets.

Baltimore, Sept. 5 (AP).—APPLES—McIntosh, 2¼-inch minimum, 90@1.00.

POTATOES — Maryland, Virginia and Pennsylvania, 100-lb. sacks, Round Whites, U. S. 1s, 75@90.

SWEET POTATOES — North Carolina, bushel baskets, Jersey type, best, 1.00@1.10; ungraded, 75@90.

CHICKENS—Old, colored, 5 lbs. and over, 19@20.

DUCKS—Young, Pekings, 12@14. Others unchanged.

CATTLE—Receipts, 825. Market steady. Slaughtered steers, good, 6.75@8.25; medium, 5.00@6.50; common, 4.00@4.75. Heifers—Good, 4.75@5.75; medium, 4.00@5.00; common, 3.25@4.00; low cutter and cutter, 2.75@3.25. Cows—Good, 3.75@4.00; common and medium, 2.75@3.65; low cutter and cutter, 2.00@2.50. Bulls—Good (beef), 3.75@4.25; common and medium, 3.25@3.75; cutter, 2.50@3.00.

CALVES—Receipts, 60. Market steady. Vealers—Good and choice, 7.00@8.00; medium, 5.50@6.50; cull and common, 4.00@5.00.

HOGS—Receipts 450. Market lower. (Quotations good and choice unless otherwise specified.) 140-160 lbs., 7.50@7.90; 160-190 lbs., 8.00@8.30; 180-200 lbs., 8.10@8.40; 200-220 lbs., 8.00@8.30; 220-250 lbs., 7.95@8.20; 250-290 lbs., 7.10@7.95; packing sows, 275-425 lbs., good, 6.05@6.85; 275-550 lbs., 4.30@5.60; pigs, 100-130-lbs., good and choice, 6.30@7.35.

SHEEP AND LAMBS—Receipts, 200. Market steady. Lambs, 90 lbs. down: Good and choice, 7.00@7.75; common and medium, 4.75@6.50; cull, 4.25@4.75. Ewes (90-120 lbs.), good and choice, 1.70@2.25; (120-150 lbs.), good and choice, 1.50@2.00; (all weights), common and medium, 75@1.25.

Band Concert

United States Marine Band,
Sylvan Theater, Monument Grounds,
7:30 p. m.

March, "The Stars and Stripes Forever." ..... Sousa
Overture, "Il Guarany" ..... Gomez
Grand scenes from "Romeo and Juliet." ..... Gounod
Characteristic, "Country Gardens." ..... Grainger
Grand march, "The Bohemians" ..... Hadley
"The Star-Spangled Banner."

United States Soldier's Home Band,
At Bandstand, tonight at 5:30 o'clock.

March, "Chamber of Commerce" ..... Osell
Overture, "The Humors of Dennybrook." ..... Volti
Suite, "Dwellers in the Western World." ..... Sousa
(a) The Red Man.
(b) The White Man.
(c) The Black Man.
Selection from opera, "Gioconda." ..... Ponchielli
Sketch, "Down South" ..... Myddleton
Waltz, "Youth Spirits" ..... Komzak
Finale, "Coast Artillery" ..... Short
"The Star-Spangled Banner."

World's Study of Foundations Seeks to Meet Modern Needs

National Engineering Societies Begin Development of Science Long Neglected; Experiments Extend to Earth and Materials.

New York, Sept. 5.—World activity in the study of foundations is reported by the Engineering Foundation, research organization of the principal National engineering societies. Developing a science long neglected, engineers are conducting intensive investigations into the supporting power of earths and foundations. Why buildings settle and crack is a chief problem.

The design of the steel, of the floors and of the walls of a building deals with materials of known strength and characteristics, and is more or less standardized, it was explained.

Foundation planning, however, is primarily a matter of judgment, engineers working with the materials of nature, of which fuller knowledge is essential to determine the allowable loadings on soils of various types and to insure safety.

Life of Buildings.

"No structure can outlive its foundation," says Lazarus White, of New York, chairman of the American committee sponsored by the Engineering Foundation and the American Society of Civil Engineers. "The buildings which have survived through the ages have done so because of their foundations.

"Yet until comparatively recent times foundations received but little attention as a science. The advent of the skyscraper was the result of rapid advance in the design and production of structural steel, electricity and elevators, but the limitation was the foundation.

"Under the impetus of attempting to keep up with the rapid progress in allied sciences, attention was focused on the science of foundations. At first the new science could not keep pace with the demands of the skyscraper, and the foundations for many of the first tall structures were designed by applying to ordinary methods of design extremely high factors of safety, rather than by the application of knowledge of basic principles.

Greater Knowledge Needed.

"When the enormous loadings could no longer be supported on the limited areas of city building plots, it became imperative that the engineer should have greater knowledge of the science of foundations.

"An eminent foundation engineer has stated that we never know how strong a foundation really is. If it supports the load for which it was designed, it is certainly adequate, but how much more than adequate can not be determined. If, however, the foundation fails, we know that it was inadequate, but it is then too late. The foundation engineer learns mainly from failures rather than from successful designs.

"A building on an inadequate foundation will settle. On some materials the settlement will occur for only a limited time. The material beneath it will compact, and the settlement cease. If, however, the soil is of such poor character that the settlement continues, means must be taken to arrest this settlement.

"Such work is known as underpinning, and is an art rather than a science. It is evident that working on the foundations of an existing structure and removing soil from beneath a footing supporting a column load of hundreds of tons, involves work of the utmost skill, care, and knowledge of the characteristics of the materials of nature."

Foundation failures, Mr. White points out, arise from many causes, including overloading the soil, failing to place a structure concentrically with its support, subsurface drainage which may lead to consolidation and subsequent settlement of the soil, or for the buildings supported on wooden piles, the rotting out of the piles themselves.

New York Foundations.

"In New York City a great variety of materials are encountered overlying the rock bed on which practically all our heavy buildings are founded," according to Mr. White. "Silt, peat, sand, gravel, boulders, and hard-pan are found in layers of varying thickness. Water may or may not be present. Rock may exist at the surface, in which case there is no problem, or may be as much as 200 feet below the street.

"Structures of a type wherein a small settlement will prove of but little consequence may be placed on a site where rock is at so great a depth that the construction of a foundation bearing on the rock would be economically prohibitive. Such a site would preclude the construction of a skyscraper or of a building of a monumental type such as a modern bank building, in which a slight settlement would crack and mar an imposing marble front.

"The problem of the engineer is to predetermine this settlement; to guard against the unequal settlements; and to select that type of foundation best suited, from both an economical and an engineering standpoint, to the problem in hand.

Foundations on Rock.

"For foundations that are not carried to rock, but bear upon some other material of lesser carrying capacity, the engineer must make certain assumptions. For example, if the soil is capable of supporting 2 tons per square foot, a concrete footing 10 feet square will support a 200-ton column load.

"In designing his 10-foot square column footing, the engineer assumed that the pressure on the soil under each square foot of the footing will be 2 tons. Actually, this is not the case; recent investigations have disclosed that the pressure on the soil beneath such a footing is of varying intensity, being greatest at the center and least at the edges.

"It also has been shown that the driving of piles into certain materials such as clay may not only add nothing to the existing soil as a foundation support, but may actually decrease its supporting power by a marked change in the physical characteristics of the material.

"For many years special committees of civil engineers have been furthering the advance of the science of foundations, correlating the results of investigations throughout the world, conducting investigations of their own, and recommending the allowable loadings on soils of various types and the factors of safety to be introduced into the design of foundations."

D. C. Budget Recommendations

Statement showing recommendations of department heads for estimates of appropriations for the fiscal year 1936, appropriations for 1935, and increases:

	1936	1935	Increase
General expenses	2,748,881	2,208,157	539,974
Contingent & miscell. expenses	250,010	192,476	57,534
Gasoline tax items	2,598,280	2,251,550	346,730
Street and road impvt. & repair	544,100	267,140	276,960
Sewers	1,179,770	733,594	446,176
Collection & disposal of refuse	1,353,870	1,218,100	135,770
Playgrounds	344,126	169,150	174,976
Electrical department	1,181,675	962,470	219,205
Public schools, operation	11,132,911	9,146,427	1,986,484
Buildings and grounds	2,469,500	1,184,500	1,285,000
Purchase of land	515,500	160,000	355,500
Metropolitan Police	3,945,684	3,114,442	831,242
Policemen & Firemen's relief fund	940,000	920,000	940,000
Fire Department	2,437,420	2,058,275	379,145
Health Department	475,025	396,519	78,506
Courts and prisons	913,969	739,993	173,976
Public welfare	12,923,962	7,614,057	5,309,965
Militia	48,500	33,300	15,200
Public parks	935,708	816,873	118,835
Nat. Cap. Park & Plan. Com'n	549,413.84	564,307.94	—14,894.10
Nat. Zoological Park	243,500	189,600	53,900
Water service	2,593,920	1,390,247	1,203,673
Subtotal	50,329,224.84	35,411,177.94	14,918,046.90
Trust funds	1,370,000	2,580,000	—1,210,000
TOTAL	51,699,224.84*	37,991,177.94	13,708,046.90

*The total recommended for 1936, $51,699,224.84, does not include $1,000,000 reimbursement to the United States under the PWA loan act required to be made by the District of Columbia in the fiscal year 1936.

Average Exchange Rates

Below is given a table showing average rates of exchange on 37 countries in August, 1934, with comparative figures for other months. Averages are based on daily quotations of noon buying rates for cable transfers in New York City.
(Rates in cents per unit of foreign currency.)

Country and monetary unit.	August 1934	July 1934	June 1934	May 1934	August 1933
*Argentina (peso)	33.77	33.61	33.66	34.04	79.43
†Australia (pound)	403.52	401.69	402.24	407.10	388.13
‡Austria (schilling)	19.00	18.88	18.90	18.94	15.48
Belgium (belga)	23.71	23.36	23.36	23.41	19.15
*Brazil (milreis)	8.49	8.44	8.47	8.60	8.03
‡Bulgaria (lev)	1.29	1.26	1.25	1.32	1.03
Canada (dollar)	102.38	101.20	100.79	100.19	94.28
*Chilea (peso)	10.33	10.27	10.22	10.25	8.20
China (yuan)	33.93	33.91	33.05	32.46	28.07
*Colombia (peso)	55.14	56.11	57.89	61.46	86.21
Cuba (peso)	99.93	99.94	99.97	99.93	99.95
Czechoslovakia (koruna)	4.19	4.15	4.16	4.18	4.06
Denmark (krone)	22.62	22.51	22.84	22.79	20.12
England (pound)	506.51	504.07	504.80	510.63	450.27
Finland (markka)	2.24	2.23	2.23	2.25	2.00
France (franc)	6.66	6.59	6.60	6.61	5.37
Germany (reichsmark)	39.48	38.49	38.30	39.47	32.71
Greece (drachma)	.96	.95	.94	.95	.77
Hongkong (dollar)	38.61	37.62	36.49	36.23	31.59
‡Hungary (pengo)	29.68	29.[illegible]	29.75	29.76	24.24
India (rupee)	38.06	37.88	37.91	38.33	33.85
Italy (lira)	8.66	8.58	8.60	8.52	7.22
Japan (yen)	29.99	29.84	29.90	30.23	26.90
Mexico (peso)	27.73	27.75	27.75	27.74	28.11
Netherlands (florin)	68.38	67.76	67.81	67.91	55.38
†New Zealands (pound)	405.09	402.81	403.39	408.28	359.02
Norway (krone)	25.45	25.32	25.36	25.65	22.65
Poland (Gloty)	19.08	18.89	18.89	18.95	15.43
Portugal (escudo)	4.63	4.61	4.63	4.67	4.15
Rumania (leu)	1.01	1.00	1.00	1.00	.84
Spain (peseta)	13.80	13.31	13.68	13.71	11.46
Straits Settlements (dollar)	59.35	59.06	59.17	59.82	52.36
Sweden (krona)	26.12	25.96	26.02	26.32	23.23
Switzerland (franc)	32.95	32.53	32.50	32.53	26.53
†Union of South Africa (pound)	501.27	498.44	499.10	504.80	444.39
*Uruguay (peso)	81.00	80.14	80.27	80.55	64.76
Yugoslavia (dinar)	2.31	2.28	2.27	2.27	1.89

*Quotations nominal since April, 1933.
†Quotations nominal since April 16, 1934.
‡Quotations partly nominal since April, 1933.

Price Is Fixed For Cotton Certificates

Tax Exempt Paper Put at 4 Cents Per Pound on Bales Covered.

(Associated Press.)

Secretary Wallace yesterday set a price for tax-exempt certificates upon cotton production at 4 cents a pound on the cotton they represent. A farmer who sells his excess certificates will be paid roughly on the basis of $20 per bale.

At the same time the Secretary created a National pool to direct sale and purchase of the certificates, which were issued under the Bankhead production-control act and represent the total amount of cotton a farmer may produce tax free. Production above quotas set under the act is subject to a tax of 50 per cent of its value.

The pool will permit the sale of excess certificates by farmers in the drought area, where production has been sharply cut. They will be sold principally in the old South where production is prospectively greater than Bankhead allotments.

Pool Manager Named.

Wallace appointed Ernest L. Deal, of Florence, Ala., as manager of the pool.

The exchange of certificates will operate to aid farmers in the drought area by permitting them to realize at least some cash on their excess certificates and at the same time will help others in more favorable production areas by enabling them to avoid paying the heavy penalty tax on production above the quota.

Government purchase of certificates is not contemplated. Holders will turn them over to the manager of the pool, who will handle them in behalf of producers under a trust agreement.

Division of Funds.

When the pool is closed all money on hand from sale of certificates, exclusive of expenses will be divided among producers each to receive his share in the proportion that the poundage surrendered by him bears to the total poundage in the pool. Likewise, each producer will get his prorate share of all unsold certificates, which will be valuable next year if the Bankhead act is continued.

The Bankhead act permits a National tax free production of 10,460,251 bales, a figure well above the last official estimate of 1934 production, which was 9,195,000 bales. The excess in certificates probably will be greater in Texas and Oklahoma than in any other States.

The 4-cent price for certificates set by Wallace is about 70 per cent of the tax of 5.67 cents per pound imposed at the gin upon excess production.

Local Sales Permitted.

Although the farmer holding excess certificates in most cases will dispose of them through the pool, provision also was made to permit him to make sales locally, provided they are cleared through the Government office in the county affected.

The program was described by the Farm Administration as a form of "crop insurance" designed to afford compensation to farmers whose crops have been so cut by adverse weather conditions.

Meanwhile, Cully A. Cobb, chief of the AAA's cotton section, announced distribution of tax exemption certificates was being "rapidly completed" in all States. He added that in States where certificates had not been allotted prior to opening of the ginning season the free movement of the crop was not being hampered, as interim certificates had been issued in such cases.

Virginia Apple, Tobacco Men Plan Sales Aid

(Associated Press.)

Virginia tobacco and apple growers will be given an opportunity next month to help the Government sell more of their crops in two important foreign markets.

Hearings will be held during the month on pending reciprocal trade negotiations with Belgium and Brazil, both present and potential customers of Virginia's two first crops.

Figures released by the State Department showed Belgium's purchases of tobacco increased not in quantity but in value after the depression was well under way. Exports of American leaf to that country totaled 13,752,436 pounds and were valued at $1,671,461 in 1929. Two years later Belgium bought 20,867,003 pounds, valued at $1,700,387.

On the other hand, apples in barrels—the kind Virginia sells—decreased from 241,448 barrels, valued at $1,201,887, in 1929 to 199,880 barrels, valued at $591,018.

The report on Brazil showed that country bought 215,274 boxes of apples, valued at $616,899, in 1929, against 114,248 boxes valued at $210,400. The boxed apples are from the West, particularly the Pacific Northwest. Barrelled apples were not referred to in the report on Brazil.

The hearing on the Brazilian treaty will be October 22. The State Department announced that written views on the pending negotiations must be submitted before October 15 to the committee on reciprocal information, care of the United States Tariff Commission. Applications to appear at the hearing also must be submitted by that time.

Written matter and applications for permission to make oral presentations of views on the Belgian treaty must be filed by October 22 for a hearing on October 29.

Hagerstown Hospital Started.

Hagerstown, Md., Sept. 5 (Spl.). Work on the new half million dollar seven-story Washington County Hospital building got under way today. The contract was awarded to a Baltimore concern.

Vital Statistics

Births

Matthew and Fanny Perry, boy.
Andrell and Gladys Pander, boy.
John and Mary Norman, boy.
Roger and Margaret Smith, boy.
Theodore and Virginia Hines, boy.
John and Pauline Layne, boy.
Theodore and Catherine Wilkinson, boy.
James and Jennie O'Connor, boy.
Bernard and Mary Trice, girl.
Frank and Jennie Drusba, girl.
Arthur and Anna Kessler, girl.
James and Louise Smallwood, girl.
George and Ruth Skadding, girl.
Francis and Lillian Hart, girl.
Robert and Mary Flather, girl.
Harry and Jessie Benosky, girl.
Norman and Margaret Doerr, girl.
James and Dorothy Daly, girl.
Preston and Evelyn Wheeler, girl.
Ashton and Margaret Wrezesinski, boy.
Louis and Thelma Morgan, boy.
Samuel and Lillian Griffen, boy.
George and Helen Campana, boy.
Malcolm and Doris Crowley, boy.
William and Rose Bell, boy.
Raymond and Mary Cuddy, boy.
William and Virginia Wakeham, boy.
Michael and Rose Malatico, girl.
Robert and Mary Veneman, girl.
Jacob and Mary Hamity, girl.
Henry and Anne Gertler, girl.
C. Marshall and Margaret Finnan, girl.
Joseph and Linda Montendonico, girl.
John and Fannie Bushong, girl.
David and Mildred McKay, girl.
Leo and Mary Stidley, girl.
John and Clara Mayo, girl.
Louis and Grace Hollis, boy.
George and Elizabeth Gilbert, twin boys.
Chester and Margaret Kimoka, boy.
Charles and Margaret Carter, boy.
Eugene and Florence Scott, boy.
James and Elen Augustus, boy.
George and Anna Justice, girl.
James and Loretta Barnes, girl.
Alfred and Bina Patton, twin, boy and girl.
Joseph and Frances Queen, boy.
Preston and Frances Taylor, boy.
Ralph and Clara Burrell, boy.
James and Bessie Diggs, girl.
George and Louise Butler, girl.
William and Annie Curtis, boy.

Deaths

Aloysius B. Thorne, 94 yrs., 2325 Pa. ave. se.
Elizabeth Furnes, 84 yrs., 2131 15th st. nw.
Philip J. Wright, 72 yrs., Garfield Hosp.
Marie Mooney, 39 yrs., Sibley Hosp.
Marvin Williams, 30 yrs., Emergency Hosp.
Gladys M. Walker, 22 yrs., 3561 11th st. nw.
Patricia Shepherd, 2 months, Gallinger Hosp.
Walton I. Gilliday, 45 yrs., 1447 Florida ave. nw.
Susie M. McKnight, 17 yrs., 445 O st. nw.

Licensed to Marry

Rodney G. Wilson, 25, 1155 Morse street northeast, and Edith E. Heflin, 26, 1410 Girard street northwest. The Rev. W. W. McIntyre.

John Francis Flood, 23, 276 Fifteenth street southeast, and Virginia Mae Greenholt, 23, 1325 Kearney street northeast. The Rev J. F. Denges.

Marcellino C. Del Vecchio, 23, 712 Eighteenth street northwest, and Rita C. Basso, 18, 806 Princeton place northwest. The Rev N. M. DeCarlo.

Thomas A. Becket, 25, 128 Rhode Island avenue northeast, and Marguerite V. Jaeger, 20, 4100 Thirteenth place northeast. The Rev. H. L. Doll.

James P. Fogarty, 23, 1133 Thirteenth street northwest, and Margaret E. Derrick, 20, Green Bay, Wis. The Rev. Francis P. Harrity.

Wheeler Posie White, 29, 1332 Eye street northwest, and Audrey Louise Mayhugh, 28, 1412 Massachusetts avenue northwest. The Rev. A. F. Poore.

Clyde Franklin Willoughby, 30, 718 E street northeast, and Beatrice Maude Brosseau, 23, 2801 Adams Mill road northwest. The Rev. C. H. Jope.

Isaac Blanken, 49, 1204 Seventh street northwest, and Minnie Asher, 46, Baltimore, Md. Rabbi G. Silverstone.

Abraham Baraff, 29, 327 Channing street northeast, and Esther B. Zuckerman, 20, 622 Quintana place northwest. Rabbi M. R. Yoelson.

Wilbur F. Torreyson, 25, Cherrydale, Va., and Thelma Lauretta O'Donnell, 19, 3001 Alabama avenue southeast. The Rev. J. C. Ball.

William W. Ferguson, 24, Halls Hill, Va., and Alma E. Brice, 20, same address. The Rev. L. Michaux.

Alphonso R. Braxton, 49, 720 Gresham place northwest, and Conelia A. Jackson, 36, 1014 Columbia road northwest. The Rev. L. Michaux.

James Dade, 23, 920 Barry place northwest, and Helen Johnson, 23, 2020 Florida avenue northwest. The Rev. J. J. Albert.

William Hubbard Flack, 31, 1910 Eleventh street northwest, and Susie Shelton, 30, same address. The Rev. B. J. Pogue.

Carlin S. Smoot, 21, and Ernestine Byram, 19, both of Culpeper, Va. The Rev. L. J. McDougle.

Curtis W. Scott, 23, Bluemont, Va., and Martha M. Branche, 24, 1416 Ninth street northwest. The Rev. G. O. Bullock.

James Russell Burress, 46, Alexandria, Va., and Marian A. East, 40, Williamsport, Pa. The Rev. C. T. Murray.

William Penn, 21, 2050 E street northwest, and Alice Hill, 18, same address. Judge R. E. Mattingly.

Samuel Samsone, 43, and Lillian E. Tinser, 40, both of Richmond, Va. The Rev. J. H. Dunham.

Edward Savoy, 29, and Mary Matthews, 29, both of New York City. The Rev. B. H. Whiting.

Garland E. Layne, 26, State Farm, Va., and Helen Vires, 22, Goochland, Va. The Rev. J. C. Ball.

Albert H. Olliff, 21, and Mildred Inez Carter, 21, both of Richmond, Va. The Rev. L. J. McDougle.

James Dudley Barker, 25, and Florence Lucille Traylor, 19, both of Richmond, Va. The Rev. C. R. Ferguson.

Ralph Dorsey, 22, 132 Chapel road northeast, and Catherine Hawkins, 21, 725 Park road northwest. The Rev. Arthur Luckett.

Robert M. Hall, 22, and Charlotte Ann Read, 19, both of Fredericksburg, Va. The Rev. R. L. Wood.

Gaetano Coppa, 31, 73 K street northwest, and Maria Colaiacomo, 27, 506 Park road northwest. The Rev. N. M. De Carlo.

John T. Reeves, 22, Colmar Manor, Md., and Violet Summers, 22, 717 Massachusetts avenue northwest. The Rev. Harvey Menken, jr.

Patrick John Davey, 25, 1301 Fifteenth street northwest, and Anne Mae Luntzford, 25, 1402 Massachusetts avenue northwest. The Rev. L. J. McDougle.

Dr. John A. Hallisey, 37, 1117 K street northeast, and Mary Helen Cumberland, 30, 1225 Trinidad avenue northeast. The Rev. J. A. Dowling.

John William Darwin, 29, 1323 M street northwest, and Mildred Estelle Insley, 29, Cambridge, Md. The Rev. L. J. McDougle.

Milton Winner, 38, and Betty Siegel, 31, both of Baltimore, Md. Rabbi Abram Simon.

Harry Bickers, 24, Charlottesville, Va., and Virginia Hall, 23, Gordonville, Va. The Rev. J. H. Dunham.

Lemuel M. Llewellyn, 23, Wilmington, N. C., and Mary P. Ludlow, 20, Fairfax, Va. The Rev. A. F. Poore.

Ollie King, 23, and Mary Craig, 21, both of Marshall, Va. The Rev. C. T. Murray.

Wadell Alston, 39, 227 O street northwest, and Bessie Jenkins, 29, 716 Fairmont street northwest. The Rev. C. R. Alexander.

Sterling Lee Dix, 41, 32 Pierce street northwest, and Bertie Bell, 48, same address. The Rev. Frank William.

John R. Turner, 21, 1000 Westford place northeast, and Sarah L. Warren, 17, 809 Forty-fourth street northeast. The Rev. G. W. Brent.

Larence Monroe, 24, 74 R street northwest, and Nellie E. Winters, 18, 85 R street northwest. The Rev. D. E. Wiseman.

Andrew Smith, 23, 1701 Ninth street northwest, and Mary Ellen Hammond, 23, 2700 Jasper road southeast. The Rev. H. N. Coleman.

Licenses issued at Rockville, Md.:

Oscar Collins, 25, and Audrey G. Muddiman, 22, both of Manassas, Va.

Joseph W. Stottlemyer, 21, and Margaret Catherine O'Connor, 18, both of Silver Spring, Md.

James A. Bradshaw, 25, and Inez L. Williams, 22, both of Washington.

George F. DeVane, 26, and Ella A. Irby, 25, both of Washington.

Baylos Fairfax, 59, and Minnie B. Dixon, 25, both of Washington.

Claude R. Purdum, 21, of Damascus, Md., and Mary Evelyn Purdum, 22, Clarksburg, Md.

Walter Lee Williams, 22, Quantico, Va., and Etta P. Daugherty, 22, Jacksonville, Fla.

Norman J. Howard, 21, and Lucille N. Myers, 19, both of Rockville, Md.

Llewellyn E. Elliott, 24, Naval Hospital, Washington, and Gwendolyn B. Schrom, 22, Berwyn, Md.

DIED.

BOHANNON—On Tuesday, September 4, 1934, at Sibley Hospital, MARK KENNETH, beloved husband of Mary C. Bohannon, of 517 Tuckerman street northwest, aged thirty-five years.
Funeral services at the above residence on Saturday, September 8, at 10 a. m. Interment Arlington National Cemetery.

BONNER—On Monday, September 3, 1934, at Sibley Hospital, JESSIE M. BONNER (nee Penn), beloved wife of Bernard L. Bonner.
Funeral from her late residence, 505 B street southeast, on Thursday, September 6, at 2 p. m. Relatives and friends invited. Interment at Cedar Hill Cemetery.

DAVIS—On Wednesday, September 5, 1934, at his residence, 422 Third street northwest, EDWARD L., beloved husband of Ella Louise Davis.
Funeral from the W. W. Chambers Co. Southeast funeral home, 517 Eleventh street southeast, on Friday, September 7, at 11 a. m. Relatives and friends are invited to attend. Interment Congressional Cemetery.

GARRISON—On Tuesday, September 4, 1934, JOHN A. GARRISON.
Remains resting at the W. W. Chambers Co. Southeast funeral home, 517 Eleventh street southeast. Funeral services and interment will be held at Cedar Hill Cemetery on Thursday, September 6, at 2:30 p. m.

IVERS—On Tuesday, September 4, 1934, at 5:30 p. m., RUTH B., beloved wife of Herbert F. Ivers.
Funeral from her late residence, 612 Fern place northwest, on Thursday, September 6, at 2 p. m. Relatives and friends invited to attend. Interment at Rock Creek Cemetery.

KNAPP—On Tuesday, September 4, 1934, at his residence, 2020 North Capitol street, CHARLES F., beloved husband of Nancy Knapp and father of Miss Effie M. Knapp, Mrs. Anna K. Jacobs, Mrs. J. S. Killian and Ulysses A. Knapp.
Funeral from his late residence on Friday, September 7, at 2 p. m. Relatives and friends invited to attend. Interment at Cedar Hill Cemetery.

KRAUS—On Tuesday, September 4, 1934, JOHN A. KRAUS, brother of Mrs. Elizabeth M. Krauss and George and Charles Kraus.
Funeral from his late residence, 61 R street northeast, on Friday, September 7, at 8:30 a. m., thence to St. Martin's Church, where requiem mass will be said at 9 a. m. Relatives and friends invited. Interment St. Mary's Cemetery.

LEAPLEY—Suddenly, on Tuesday, September 4, 1934, at her residence, 1423 R street northwest, JESSIE B. LEAPLEY (nee Bartlett), widow of Edgar G. Leapley.
Funeral services at the chapel of Thomas F. Murray & Son, 2007 Nichols avenue southeast, on Friday, September 7, at 9 a. m. Relatives and friends invited. Interment at Mount Olivet Cemetery.

MANCOSOS—Suddenly, on Monday, September 3, 1934, at his residence, 212 Fifth street northeast, GEORGE P. F., husband of the late Geneva McConnell Mancosos and beloved father of Miss Marion F. Mancosos.
Funeral from the W. W. Chambers Co. funeral home, 1400 Chapin street northwest, on Thursday, September 6, at 2 p. m. Relatives and friends are invited. Interment at Glenwood Cemetery.

McCRINK—On Wednesday, September 5, 1934, at Providence Hospital, CAPT. JOSEPH P. McCRINK, beloved son of the late Thomas and Mary McCrink (nee Kelly).
Funeral from his late residence, 2630 Garfield street northwest, Friday, September 7, at 8:30 a. m.; thence to St. Matthews Church, where requiem mass will be offered at 9 a. m. Relatives and friends invited. Interment Mount Olivet Cemetery.

McNELLY-HOLLINS—On Tuesday, September 4, 1934, at her residence, 511 Seward square southeast, EMILY B. McNELLY-HOLLINS, beloved mother of Irene Baum, of Washington, D. C., and Lester McNelly, of Los Angeles, Calif.
Funeral form her late residence on Friday, September 7, at 8:30 a. m., thence to St. Peter's Church, Second and C streets southeast, where mass will be said at 9 o'clock a. m. Interment Congressional Cemetery. Relatives and friends invited. Kindly omit flowers.

DIED.

ONEY—On Tuesday, September 4, 1934, at Emergency Hospital, CARL WILSON, the infant son of Paul W. and Thelma E. Oney.
Funeral services at the W. W. Chambers funeral home, 1400 Chapin street northwest, on Friday, September 7, at 2 p. m. Relatives and friends invited. Interment Fort Lincoln Cemetery.

FUNERAL DIRECTORS

JAMES T. RYAN
317 PA AVE. SE. Atlantic 1700.

Frank Geier's Sons Co.
1113 SEVENTH ST NW Telephone
Modern Chapel. NATIONAL 2473.

CHAS. S. ZURHORST CO.
301 EAST CAPITOL ST. LINCOLN 0372.

THOS. S. SERGEON
1011 7TH ST. NW. Telephone Natl. 1090.

J. WILLIAM LEE'S SONS CO.
FUNERAL DIRECTORS
CREMATORIUM
4th st. and Mass ave. ne. Lincoln 5200.

FUNERAL DESIGNS

J. H. SMALL & SONS
FLORAL TRIBUTES, $2.50 up DELIVERED
North 7000. Dupont Circle.

GEO. C. SHAFFER 900 14TH ST. NW.
Expressive Floral Emblems. Phone
Moderate prices. Open eve. & Sun Nat. 0106

GUDE BROS. CO., Florists
1212 F STREET. National 4276.
APPROPRIATE FUNERAL DESIGNS.

ALWAYS
A BETTER FUNERAL
at DEAL'S for LESS MONEY
A Complete
Funeral for $75.00

The $75 funeral includes Casket (any color), plate engraved with name, No. 1 outside pine case, embalming by competent men, washing, dressing and shaving (if necessary), advertising of notices, hearse, two Cadillac limousines, rugs, chairs, scarf for the door, removing from hospital or home and all necessary services that are so well known at the DEAL FUNERAL HOME. NO EXTRAS.

FUNERALS COMPLETE
$75-$165-$265 and up
DEAL
LINCOLN 8200

Events Today

Dinner — American Institute of Banking, Raleigh Hotel, 6:45 p. m.

Meeting—Hotel Greeters of America, Raleigh Hotel, 8:30 p. m.

Meeting—Ladies Auxiliary Hotel Greeters of America, Raleigh Hotel, 8:30 p. m.

Meeting—Radio Advertising and Radio Wholesaling Trade, Raleigh Hotel, 10 a. m.

Meeting — Art Needlework Industry, Raleigh Hotel, 7:30 p. m.

Dinner and dance—International Association of Electrical Inspectors, Mayflower Hotel, 7 p. m.

Meeting — International Association of Electrical Inspectors, Mayflower Hotel, all day.

Luncheon — Kiwanis Club, Mayflower Hotel, 12:30 p. m.

Meeting — American Association for the Study of Neoplastic Diseases, Mayflower Hotel, day and night.

Play — "The Drunkard," Willard Hotel, 8:45 p. m.

Dance—The Tavern Club, Willard Hotel, 10:30 p. m.

Meeting—Sergeant Jasper Unit, No. 13, American Legion Auxiliary, Thomas Circle Club, 8 p. m.

DIED.

PHILLIPS—The members of the Washington Council, No. 224, Knights of Columbus, are advised of the death on Tuesday, September 4, 1934, of Brother JOSEPH E. PHILLIPS, and are requested to attend his funeral services at Holy Name Church on Thursday, September 6, at 9 a. m. The members will meet at the residence of his father, Brother John W. Phillips, 1014 I street northeast, Wednesday night, September 5, at 8 o'clock, for recitation of prayers for the deceased.
HAROLD F. JONES, Grand Knight.
A. D. WILKINSON, F. S.

REDMOND—On Wednesday, September 5, 1934, at Sibley Hospital, SALLIE F., beloved wife of James E. Redmond and mother of Mary Harler and Annie L. Fink. She is also survived by four granddaughters, one grandson and four great-grandchildren.
Funeral from her late residence, 5949 Piney Branch road northwest, on Friday, September 7, at 1:30 p. m. Services in Emory Methodist Episcopal Church at 2 p. m. Relatives and friends are invited to attend. Interment at Cedar Hill Cemetery. (Frederick (Md.) papers please copy.) Services by the W. W. Chambers Co.

ROGERS—On Tuesday, September 4, 1934, HARRY T. ROGERS.
Remains resting at the W. W. Chambers funeral home, 1400 Chapin street northwest. Notice of funeral later.

SEATON—On Wednesday, September 5, 1934, at Mount Alto Hospital, LESLIE F., beloved husband of Ines H. Seaton, and brother of William S. and Lyle R. Seaton.
Remains resting at Charles G. Nalley's funeral home, 1113 Pennsylvania avenue southeast. Notice of funeral later. (Luray, Va., papers please copy.)

THOMPSON—On Tuesday, September 4, 1934, at his residence, 816 D street northeast, JUDSON SCOTT, beloved husband of Anna J. Thompson (nee Heckert).
Funeral service at the W. W. Chambers Co. funeral home, 1400 Chapin street northwest, on Friday, September 7, at 3 p. m. Relatives and friends are invited to attend. Interment Congressional Cemetery.

VINCENT—On Wednesday, September 5, 1934, at 6 p. m., at his residence, 1116 E street southeast, LEVIN E., beloved husband of Annie Vincent and father of Albert and William Vincent.
Remains resting at the Lee funeral home, Fourth street and Massachusetts avenue northeast, where services will be held on Friday, September 7, at 2 p. m. Interment Cedar Hill Cemetery. Please omit flowers.

WALSH—Suddenly, on Wednesday, September 5, 1934, JAMES E., the beloved son of Eleanor (Nellie) Naughton and the late John A. Walsh.
Notice of funeral later.

WEEMS—On Wednesday, September 5, 1934, at 1:20 a. m., at Garfield Memorial Hospital, MARY H., beloved wife of Frank C. Weems, sr.
Funeral services at her late residence, 3926 New Hampshire avenue, on Saturday, September 8, at 2 p. m. Interment Cedar Hill Cemetery. Please omit flowers.

WELCH—The members of the Washington Council, No. 224, Knights of Columbus, are advised of the death on Tuesday, September 4, 1934, at the United States Soldiers' Home of Brother PETER WELCH, and are requested to attend his funeral services at the Soldiers' Home chapel, Friday, September 7, at 10:30 a. m. The members will meet Thursday night, September 6, in the funeral parlor, Farwood Building, Soldiers' Home, for recitation of prayers for the deceased.
HAROLD F. JONES, Grand Knight.
A. D. WILKINSON, F. S.

Chambers
One of the Largest Undertakers in the World

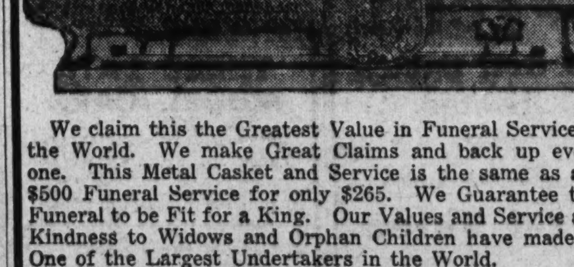

W. W. Chambers

We claim this the Greatest Value in Funeral Service in the World. We make Great Claims and back up every one. This Metal Casket and Service is the same as any $500 Funeral Service for only $265. We Guarantee this Funeral to be Fit for a King. Our Values and Service and Kindness to Widows and Orphan Children have made us One of the Largest Undertakers in the World.

In Case of Death Call

THE GREATER CHAMBERS CO.
Telephone COlumbia 0432

Main Office
1400 Chapin St. N. W.
Cor. 14th St.

S. E. Branch
517 11th St. S. E.
LIncoln 4477

6 Chapels—12 Parlors—17 Cars, Hearses and Ambulances

The Weather

Today Sun and Tide Table.

(Furnished by United States Department of Commerce, Coast and Geodetic Survey.)

			A.M.	P.M.
Sun rises	5:40	High tide	6:02	6:37
Sun sets	6:32	Low tide	....	12:57

Weather Conditions.

U. S. Dept. of Agri., Weather Bureau.
Washington, Wednesday, Sept. 5, 8 p. m.

Forecast for the District of Columbia—Partly cloudy Thursday followed by occasional rain Friday; cooler Friday; gentle variable winds.

For Maryland—Partly cloudy Thursday followed by rain Thursday night or Friday; cooler Friday.

For Virginia—Partly cloudy, possibly an occasional shower in south portion Thursday; Friday showers, cooler in afternoon or at night.

Conditions.

A tropical disturbance of small diameter is central about 300 miles east of Miami, Fla., moving very slowly northwestward and increasing somewhat in intensity, attended by winds of gale force and probably of hurricane force near center.

The disturbance that was over eastern Ontario Tuesday night has moved northeastward to Hudson Strait, Hopes Advance, 29.18 inches. Pressure is relatively low from the middle lake region southwestward to Texas, Kansas City, Mo., 29.82 inches. Pressure is high over the middle Atlantic States, Elkins, W. Va., 30.10 inches and thence eastward over the ocean. Another area of high pressure is moving southeastward over the northern Plains States, Miles City, Mont., 30.24 inches. Light precipitation has occurred in portions of the Atlantic States, the lake region and the upper Mississippi Valley. The temperature has fallen in the Atlantic States, the Rocky Mountain region and the Plains States, while it has risen in the Ohio Valley and the western Canadian provinces.

Local Weather Report.

Temperature—Midnight, 73; 2 a. m., 69; 4 a. m., 67; 6 a. m., 66; 8 a. m., 66; 10 a. m., 70; 12 noon, 74; 2 p. m., 76; 4 p. m., 76; 6 p. m., 75; 8 p. m., 69; 10 p. m., 66. Highest, 78; lowest, 66.

Relative humidity—8 a. m., 68; 2 p. m., 47; 8 p. m., 70. Rainfall (8 p. m. to 8 p. m.), 0.01. Hours of sunshine, 10.9. Per cent of possible sunshine, 84.

Departures From Normal.

Accumulated excess of temperature since January 1, 1934, 182 degrees.
Accumulated deficiency of temperature since September 1, 1934, 14 degrees.
Accumulated deficiency of precipitation since January 1, 1934, 2.97 inches.
Accumulated excess of precipitation since September 1, 1934, 0.97 inch.

Temperatures and Precipitation.

Temperatures and precipitation for 24 hours ended Wednesday, 8 p. m.:

	Highest Wed.	Lowest Tues. night.	Wed. 8 p.m.	Rainfall.
Washington, D. C.	78	66	69	....
Asheville, N. C.	80	50	68	....
Atlanta, Ga.	78	54	72	....
Atlantic City, N. J.	80	70	74	....
Baltimore, Md.	80	68	74	....
Birmingham, Ala.	80	54	70	....
Bismarck, N. Dak.	64	48	60	0.06
Boston, Mass.	80	66	72	....
Buffalo, N. Y.	70	56	68	....
Chicago, Ill.	74	58	62	0.04
Cincinnati, Ohio	82	54	74	....
Cheyenne, Wyo.	66	56	60	....
Cleveland, Ohio	76	56	72	....
Davenport, Iowa	74	54	60	0.08
Denver, Colo.	74	62	64	....
Des Moines, Iowa	62	54	60	0.02
Detroit, Mich.	80	54	72	....
Duluth, Minn.	64	50	54	0.06
El Paso, Tex.	98	62	96	....
Galveston, Tex.	82	72	78	....
Helena, Mont.	78	50	78	....
Indianapolis, Ind.	80	54	74	....
Jacksonville, Fla.	88	72	76	0.02
Kansas City, Mo.	86	58	80	....
Little Rock, Ark.	84	58	80	....
Los Angeles, Calif.	88	64	78	....
Louisville, Ky.	80	56	72	....
Marquette, Mich.	58	48	52	....
Memphis, Tenn.	80	62	76	....
Minneapolis, Minn.	68	54	62	....
Miami, Fla.	88	72	76	0.80
Mobile, Ala.	80	60	76	....
New Orleans, La.	82	66	78	....
New York, N. Y.	78	68	74	....
North Platte, Nebr.	70	60	62	....
Omaha, Nebr.	76	62	62	....
Philadelphia, Pa.	78	68	74	....
Phoenix, Ariz.	108	80	104	....
Pittsburgh, Pa.	74	58	70	....
Portland, Me.	80	62	70	....
Portland, Oreg.	70	58	70	....
Salt Lake City, Utah	90	66	86	....
St. Louis, Mo.	86	58	78	....
San Antonio, Tex.	92	66	90	....
San Diego, Calif.	76	64	72	....
San Francisco, Calif.	66	54	62	....
Santa Fe, N. Mex.	82	50	70	....
Savannah, Ga.	88	72	78	....
Seattle, Wash.	68	60	68	....
Springfield, Ill.	78	58	72	....
Tampa, Fla.	88	74	82	0.12
Vicksburg, Miss.	80	60	74	....

Citizens Plan Entertainment.

The Southeast Cooperative Association will hold an entertainment tomorrow night at Friendship House, Third and Virginia avenue' southeast.

LEGAL NOTICES

DANTE GALOTTA and SIMON HIRSHMAN, Attorneys.

THE PARTNERSHIP HERETOFORE EXisting between the undersigned and Louis Tragas in the operation of the cafe and restaurant business known as the Oriole Cafe, at No 1722-1724 Pennsylvania avenue northwest, Washington, D. C., has this day been dissolved by mutual agreement, and Louis Tragas has become the sole owner of the same. Under the terms of the dissolution, Louis Tragas has agreed to assume and pay all outstanding partnership obligations.
August 30, 1934. MICHAEL PSARAKIS.

AUCTION SALES

WEDNESDAY, SEPTEMBER 12—
THOS. J. OWEN & SON, Auctioneers.
1431 Eye Street Northwest.

TRUSTEES' SALE OF VALUABLE TWO-STORY SEMIDETACHED BRICK DWELLING, KNOWN AS PREMISES 509 ROXBORO PLACE NORTHWEST.

By virtue of a certain deed of trust duly recorded in Liber No. 5572, folio 58, et seq., of the land records of the District of Columbia, and at the request of the party secured thereby, the undersigned trustees will sell, at public auction, in front of the premises, on WEDNESDAY, THE TWELFTH DAY OF SEPTEMBER, A. D. 1934, AT THREE O'CLOCK P. M., the following-described land and premises, situate in the District of Columbia, and designated as and being lot 167 in the subdivision made by the Fort Stevens Terrace Company, Incorporated, in square 3199, as per plat recorded in the office of the Surveyor for the District of Columbia in Liber 74 at folio 190; subject to the building restriction line as shown on said plat; also subject to covenants of record.

TERMS OF SALE: One-third of the purchase money to be paid in cash, balance in two equal installments, payable in one and two years, with interest at six per centum per annum, payable semiannually, from day of sale, secured by first deed of trust upon the property sold, or all cash, at the option of the purchaser. A deposit of $300.00 will be required at time of sale. All conveyancing, recording, etc., at cost of purchaser. Terms of sale to be complied with within thirty days from day of sale, otherwise the trustees reserve the right to resell the property at the risk and cost of defaulting purchaser, after five days' advertisement of such resale in some newspaper published in Washington, D. C.
HARRY L. RUST,
GEO. CALVERT BOWIE,
Trustees.
P—au31,D&DS,exSun&hols.

Thomas Dowling & Co., Auctioneers.
Auction Sale of Storage Furniture at Smith's Storage Warehouse No. 1313 You St. N.W.
On Friday, September 7, 1934
AT 10:30 O'CLOCK A. M.
Desirable Furniture, Consisting of Davenport, Living Room Sets, Dressers, Chiffoniers, Beds, Springs, Mattresses, Pillows, Bedding, Chairs, Rugs, Carpets, Silver, China and Glassware, &c., &c. Attend this sale.

AUCTION SALES
(Continued.)

TUESDAY, SEPTEMBER 11, 1934—

ADAM A. WESCHLER & SON, Auctioneers.

TRUSTEES' SALE OF FURNISHINGS AND EQUIPMENT OF CONNECTICUT BAR-B-Q, 4439 CONNECTICUT AVENUE NORTHWEST.

By virtue of a chattel deed of trust filed November 10, 1933, as Instrument No. 26686, among the records of the Recorder of Deeds, District of Columbia, and at the request of party secured thereby the undersigned trustees will sell by public auction within the above premises on TUESDAY, SEPTEMBER 11, 1934, AT 2 P. M., steam tables, roll warmer, electric toasters, coffee urn, milk shaker, cash register, sterilizers, ice box, grease trap, beer box, U. S. slicer, booths, tables, chairs, piano, radio, utensils, soda fountain, stools, etc.
TERMS: Cash.
M. ROSENBERG,
I. GOTTLIEB,
Trustees.
se6,8,11

BANKRUPTCY NOTICES

IN THE SUPREME COURT OF THE DIStrict of Columbia, holding a Bankruptcy Court. In the matter of John H. Shreve, 1650 Harvard street northwest, Bankrupt. In Bankruptcy, No 3109. To the creditors of John H. Shreve, of the City of Washington, District of Columbia: Notice is hereby given that on the thirtieth day of August, 1934, the said John H. Shreve was duly adjudicated bankrupt, and that the first meeting of his creditors will be held at my office in the Investment Building, Fifteenth and K streets northwest, Washington, D. C., on the FOURTEENTH DAY OF SEPTEMBER, 1934, AT TWO O'CLOCK P. M., at which time the said creditors may attend, prove their claims (claims shall not be proved against the bankrupt estate subsequent to six months after the adjudication as stated above), appoint a trustee, examine the bankrupt and transact such other business as may properly come before said meeting. FRED J. EDEN, Referee in Bankruptcy.

BUSINESS DIRECTORY
Post Classified Ads.—National 4200.

AUTOMOBILE SERVICE

ELECTRIC-CARBURETOR SERVICE.

Generators—Starters—Lighting
Complete Electrical and Battery Service
AUTOMOTIVE SERVICE.
1525 15th St. N.W. North 7998.

Commercial Electric Service
AAA Savings Generators Exchanged.
CARTY ELEC. & BATTERY SERVICE, INC
1608 14th St. N.W. North 0224.

Mallory Ignition Parts—Batteries.
Stromberg and Carter Carburetors.
D. C. IGNITION HEADQUARTERS, INC.
1230 20th St. N.W. National 7229.

Automotive Electricians, Magnetos-Ignition
Zenith Carburetors—Starters, Generators
DISTRICT BATTERY & ELECTRIC CO
1227 20th St. N.W. Met 0085.

Excl. Distributors Marvel, Shebler Johnson, Zenith, Tillotson Carburetors. Rex-Hide Carbon Base Brake Lining Dealers. Delco-Remy, Auto-Lite, Marvel Mystery Oil.
TOMPKINS SALES & SERVICE CO
1631 U St. N.W. North 6656

GENERAL REPAIRING.

Chevrolet Repairing Our Specialty.
Road Service—Towing.
MERCHANT'S MOTOR SERVICE.
Rr. 1224 12th St. N.W. Met. 6075.

"The Shop of Personal Service"
Gas-Oil-Greasing. Skilled Mechanics
PHILLIP A. TOLSON.
5th & R Sts. N.W. Repairs. No. 9674.

Automotive Technicians
PEOPLES SERVICE GARAGE.
2102 14th St. N.W. North 6396.
Lincoln 9018-J (Night) Lincoln 4613-J.

Auto Repairing—Accessories.
Plymouth Service—Towing
ABSHER MOTOR CO. INC.
1311 E St. S.E. Linc. 2855.

Hudson-Essex Service Storage.
Washing—Body Repairing
MINSON'S GARAGE.
Rr. 515 3d St. N.W. Met. 9866.

General Auto Repairing.
Towing Service—Storage
CLIFTON STINNETT.
904 Barry Place North 7016.

SALES AND SERVICE.

Dodge Authorized Dealers
Complete Service for Dodge Cars
Bethesda Motor Sales. 6800 Wisconsin Ave
Bethesda, Md. Wisconsin 2657.

Dodge and Plymouth Authorized Dealers
Complete Service for Dodge & Plymouth
EDWARDS MOTOR COMPANY
3301 Rhode Island Ave. N.E. Greenwood 2400

Dodge Authorized Dealers
Complete Service for Dodge & Plymouth
KAPLAN & CRAWFORD, INC.
2329 Champlain St. N.W. Col 6740.

Dodge & Plymouth Authorized Dealers
8220 Ga. Ave., Silver Spring. Shep. 3411.
1646 King Ave., Alexandria. Alex 2444.
JACK PRY.

Dodge & Plymouth Authorized Dealers.
Salesrooms, 2236 Pa. Ave. S.E. Linc 8898
Service, Rr. 614 A St. S.E. Linc. 10190.
RICKARD & DAVIS.

Dodge & Plymouth Authorized Dealers
Complete Service to Dodge & Plymouth
F. A. ROONEY.
Central Ave., Capitol Hghts. Hillside 0281

Dodge Authorized Dealers.
Complete Service for Dodge & Plymouth
SELLERS SALES & SERVICE.
College Park, Md. Greenwood 1726.

Hudson & Terraplane Dealers
Complete Service for Hudson & Terraplane
GENERAL AUTO SALES CO.
2100 Va. Ave. N.W. West 2166.

TIRE SERVICE.

ENNIS TIRE CO.
Goodrich Silvertown Tires.
"Three Times Safer From Blowouts."
1324 14th St. NW. DEcatur 5466.

TOP AND BODY WORK.

Complete Accident Service
Haley Auto Body Co., Inc.
2020 M St. N.W. Nat. 1900.

Body Repairing, Fender Work.
Upholstering—Body Painting.
KIDWELL AUTO PAINT SHOP.
Rr. 1144 18th St. N.W. Sterling 9610.

Top and Body Work. Guaranteed.
STOMBOCK'S AUTO TOP & BODY SHOP
1043 Potomac St. West 2955.
(Rear Georgetown Mkt.)

Radiator, Fender and Body Repairing.
New Cores Installed, Cleaned—Flushed.
Wittstatt's Radiator & Fender Works.
1809 14th St. N.W. North 7177.

WRECKERS.

Autos Bought, Sold, Exchanged.
Parts for All Make Cars.
BECKER'S AUTO WRECKING CO.
54 H St. N.E. Met 0173

BONDING BUSINESS

BONDSMAN
P. F. O'CONNOR.
406 5th St. N.W. MEt. 5500.

DELIVERY & MESSENGER SERVICE

"Let Us Run Your Errands."
Parcels, Messages, Trunks and Baggage.
DIME MESSENGER SERVICE, INC.
National 6170 921 11th St. N.W.

DETECTIVE SERVICE

Civil, Criminal, Domestic Investigations
General Detective Service, 23 Yrs. Exp.
PERRY BONNER.
1301 15th St. N.W. Potomac 5600.

Twenty-five Years Experience
Complete Investigation Service.
WM. E. MATTINGLY AGENCY.
918 F St. N.W. National 0235.

Advisory and Detective Service
Licensed, bonded; est. 25 yrs., J. F. Watts.
Domestic law and evidence specialist.
337, 1329 Pa. Ave. NW. Dist. 7064.

BUSINESS DIRECTORY
Post Classified Ads.—National 4200.
(Continued.)

DRUGGISTS

Imported-Domestic. Beverages.
Prescription Experts—Free Delivery.
DUPONT PHARMACY.
1905 Mass. Ave. N.W. North 9747.

Vaccine, Serum, Prescriptions.
Automobile Delivery Service.
TSCHIFFELY BROS.,
1203 Connecticut Ave. N.W. Nat. 4106.

DUPLICATING SERVICE

METROPOLITAN 4232
Multigraphing—Mimeographing.
Typewriting—Mailing Service.
Bates Duplicating Co., Inc., 734 15th N.W.

Mimeographing—Multigraph Printing.
New Type on Every Job—Speed—Accuracy.
MIMEOFORM SERVICE.
1320 F St. N.W. District 7478.

Multigraphing—Mimeographing.
Classified Mailing Lists of All Kinds.
AUTO LIST CO
1340 New York Ave. N.W. Nat. 9730.

EMPLOYMENT AGENCIES

MOUNT PLEASANT SCHOOL
FOR SECRETARIES.
14th St., at Park Rd. COlumbia 3000.

Competent Male and Female Help.
Established 1893.
LADIES EXCHANGE.
807 Vermont Ave. N.W. Nat. 4381.

Help of All Kinds Furnished
Without Cost to You
DICKERSON EMPLOYMENT AGENCY.
North 9011. Decatur 2419

INSURANCE BUSINESS

INSURANCE
LIFE—AUTOMOBILE—LIABILITY
FIRE—COMPENSATION—BONDS
ACCIDENT AND HEALTH
FRANCIS A. MARKS
Suite 328-46, 15th & K.
Investment Bldg. NAtional 8756.

INSURANCE—BONDING.
Immediate and Satisfactory Service.
ELLETT & SHORT, INC.,
NAtional 2660 1506 H St. N.W

OIL BURNER BUSINESS

"NU-WAY" DOMESTIC OIL BURNER
Fully Electric Fully Automatic
Domestic Service Corp.
1706 Conn. Ave. NW POtomac 2048

Fluid Heat York Automatic
Hardinge Oil Burners
Fuel Oil
L. P. STEUART & BRO.,
"Complete Heating Service"
139 12th St. NE. Lincoln 6200.

United States Oil Burner
"As Good as Its Name"
MAURICE J. COLBERT CO. Inc.
1908 M St. NW. District 3626.

MARR OIL BURNER
"The Only One on Earth Like It"
The Oil Burner with Pre-Oxygenation
LOUGHBOROUGH OIL CO.
1703 L St. NW. NAtional 2616.

BALLARD OIL BURNERS
Automatic Domestic and Industrial
Oil Heating
ARTHUR R. BALLARD, Factory Branch
1741 Conn. Ave. NW DEcatur 4411

McILVAINE OIL BURNER
The Flame That Never Goes Out.
Odorless—Smokeless.
THE SHULL SALES CORP.
Conduit Rd. & Eliot Pl. N.W. CL 5810

Timken Silent Automatic Oil Burner
Authorized Sales and Service
DOME OIL COMPANY, INC.
6927 Blair Rd. NW GEo 2270

PRINTERS—STATIONERS

CHARLIE CRANE
PRINTER
1702 F St. N.W. National 0498.
These ads change every day. New offers will appear tomorrow.

Letterheads, Billheads, Envelopes,
Statements, $3.25 M. Cards, $2.95 M
ACTION PRINTING COMPANY.
622 K St. N.W. Met 9687.

Business and Social Cards, Letterheads,
Statements, Envelopes Prices Reasonable
ART CRAFTS COMPANY.
1406 H St. N.W. Met. 8760.

Hooven Letter Service.
Franklin T. Baldwin
1115 15th St. N.W. Sterling 9577.

Stationery—Complete Office Supplies.
E. M. BRYAN & CO., INC.,
722 13th St. N.W. 813 13th St. N.W
Metropolitan 0252.

Publications, Law Briefs and Fine
Commercial Printing Since 1872
RUFUS H. DARBY PRINTING CO.,
905 E St. N.W. National 3073.

Quality Printing—Prompt Service.
A Representative Will Call.
FREA PRINTING COMPANY.
1326 Eye Ct. N.W. National 4040.

Quick Printing. Clever Workmen.
Modern Shop. Reasonable Prices.
HAMILTON PRINTING SHOP
1353 You St. N.W. North 7798.

Printers—Publishers—Creators of
Advertising—Day and Night Service.
RANSDELL INCORPORATED
Potomac 6420

W. F. ROBERTS COMPANY,
PRINTERS,
PUBLISHERS. ENGRAVERS
829 17th St. N.W. National 4892.

Printers—Stationers, Office Outfitters.
Duplicating and Duplicator Supplies.
PREMIER PRESS, INC.,
514 12th St. N.W. Nat. 4288.

RADIO SERVICE

INSTITUTE RADIO SERVICE MEN.

GERARD G. LARKIN
1375 Pennsylvania Ave. S.E.
Secy and Treasurer Institute of
Radio Service Men.

Radio AAA Service Approved Member
Any Radio Repaired Properly
EDWARDS.
Mass. Ave. at 9th St. N.E. Atlantic 1500

Radio Service Calls Properly and Promptly
Taken Care of by Expert Workmen
PHILIP H. & ARTHUR E. GREELY.
2632 Garfield St. N.W. Columbia 4056.

Expert Service on Any Radio
Open Evenings Member NRA
RELIABLE RADIO COMPANY
2471 18th St. N.W. Adams 3216
N. Glaser, Chm'n Inst. Radio Service Men

Radio Service Calls
Complete Satisfaction Guaranteed
EARLE'S BATTERY & ELECTRIC SERVICE
2423 Pa. Ave. N.W. West 2289

REAL ESTATE

Specializing in rentals in best locations of the city. List your vacant property with us for prompt results.
DIXIE REALTY CO
NE. Corner Vt. at L NW. NA. 6860

TRAVEL SERVICE

COMPLETE TRAVEL SERVICE
Steamship Tickets. Tours and Cruises Everywhere
Baggage and Accident Insurance
Travelers' Cheques, Money Orders
Ask for Mr. Darrell P. Aub, Miss M. J. Nicholson, or Miss I. V. Stout
AMERICAN EXPRESS COMPANY
1414 F ST. NW. NAt. 1076 and 1258

BUSINESS DIRECTORY
Post Classified Ads.—National 4200.
(Continued.)

WINE—LIQUOR—BEER

WHOLESALE

Wholesalers, Popular Brands Beers.
Distributors Free State Beer.
SPICER BEVERAGE CO.,
5405 Georgia Ave. N.W. Georgia 7200.

The Washington Post
CLASSIFIED ADVERTISING
LOCAL RATES.

For Washington and Points Within 50 Miles of the District of Columbia.

The following rates are for consecutive insertions:

1 time	17c per line
3 times	15c " "
5 times	13c " "
7 times	12c " "
30 times	11c " "

Classified Display 2c per line additional.

The one-time rate applies on skip ads or irregular insertions.

OUT-OF-TOWN RATES.

Ads from points more than 50 miles from the District of Columbia are: 1 time, 20c per line; 3 times, 18c per line; 7 times, within 30 days, 16c per line; 30 times, within 60 days, 15c per line. Classified Display, 2c per line additional.

Kindly estimate 5½ average words to a line.

Rates for special classifications and yearly contracts furnished upon request.

The Washington Post reserves the right to edit, revise or reject any Classified Advertising.

Misclassification of ads not permitted.

Situation Wanted ads are cash with order.

The Washington Post will not be responsible for more than one incorrect insertion on any order.

Kill Orders or Corrections before insertion (excepting Death Notices) can not be made unless ordered before 6 p. m. any day.

The Washington Post strives at all times to prevent insertion of fraudulent or misleading advertisements.

Information concerning any ad that proves misleading or fraudulent will be appreciated.

Phone NATIONAL 4200
Ask For An Ad-Writer

LOST 1
Post Classified Ads.—National 4200

DOG—German, police; male; struck by an auto, injuring leg. Reward. Please notify E. Gordon, NAt. 9141, Branch 632.

DOG—Tan and white, 5 months old. Reward. Phone COlumbia 4655. 1757 Euclid st. nw.

GLASSES—Tortoise shell, in black leather case (Edmonds), Sept. 1, bet. Constitution ave. and 12th and 16th and K sts. CL. 6550 after 6 p. m.

ROWBOAT with outboard motor; lost Monday p. m., between Washington and Alexandria. Reward. N. H. Field, 419 4th st. nw., Me. 3589.

WATCH—White gold, lost Sun., vicinity of Gordon Hotel and Pa. ave. Reward if returned to Gordon Hotel. Na. 6264.

FOUND 2
Post Classified Ads.—National 4200

IN DIAMOND CABS:
Keys in case in Cab 922.
Billfold, initials J. R. T., in Cab 1101.
Keys in brown case in Cab 1123.
Call Lost and Found Dept., NOrth 2866.

PERSONALS 3
Post Classified Ads.—National 4200.

Ambulance Limousine Service Call LI 5543; local calls $4
Timothy Hanlon, 641 H st. ne.

CASH FOR GOLD watches, diamonds, jewelry, antiques, silver, pawn tickets. Livingston, 1404 N. Y. ave.; ME 9264.

CHAMBERS CO.
Complete Funeral as low as $75.

DEAFNESS relieved or cured by new method. Dr. P. J. Clifford, D. P., 1716 H st. nw., Wash., D. C. Evenings by appointment.

DIAMOND RING—1½ karats, pledged for $150 in Va.; can not redeem; no reas. offer refused for ticket. Box M-196, Washington Post.

DR. CUTTY, U. S. Army World War Hosp.; exp. nerve and skin dis. NA 0809.

HEMORRHOIDS (piles) eradicated by my own methods; results effective for a lifetime or money back; write for booklet; no drugs or surgery. Dr. SOMMERWERCK, 1365 Columbia rd.; AD 0388.

CHAMBERS CO.
One of the largest Undertakers in the World.

LET Dr. Della Ledendecker's wonderful hands rub your aches and pains away. Also unusually successful reducing treatments 3025 O st. nw.; WE 1120

MAN, 33, M. A., wants night work to help pay way through school. Box 85, Washington Post.

SWEDISH MASSAGE—Reducing treatments; reasonable. DE 0826.

Tioga Yarn Free knitting lessons 205 Kresge Bldg. Na 7534

VIT-O-NET Blanket Treats., infra ray and massage; your res or hotel NOrth 2209

BUSINESS PERSONALS 4
Post Classified Ads. National 4200.

ALL NONUNION tile and terrazzo mechanics are requested to attend meeting Sept. 8, ten a. m., 425 G st. nw.

CIRCLE "T" Riding Academy Club rates. Family tickets. 30 hours. $20; trained instructors. 1013 29th st. nw. We 2810

MOTOR TRAVEL 10
Post Classified Ads. National 4200

CALIFORNIA, Sept. 20; Buick roadster; want 1 to share expense. Mr. Simons, CL. 8222.

GO BY Short Line De Luxe motor bus North, South, West; low rates everywhere. Phone Mr. Hill, District 4224.

Travel Comfortably, safely; private cars. All points daily. ME. 7411

GREATLY REDUCED RATES, ALL POINTS
NEW YORK, one way, 8 p. m., $3.
Baltimore, round trip; good until used $1
NEVIN ATLANTIC LINE
1201 N. Y. AVE. NW ME 4437

HELP WANTED—FEMALE 11
Post Classified Ads.—National 4200.

BOOKKEEPER and typist; experienced in painting and papering shop; state experience, refs. and salary desired. Box 198, Washington Post.

CASHIER with good personality. Theater experience preferred. Age, 21 to 26. Boyd's, 1333 F st. nw.

CHRISTMAS CARDS—100% profit selling beautiful 21-folder, $1 assortment; fastest money maker; also gift wrappings; experience unnecessary; request samples. Bluebird, 832 Fitchburg, Mass.

EXPERIENCED saleswomen; for full-time work; house-to-house survey; small salary and good commissions paid each week. 670 Pa. ave. se.

LADY or young women to take full charge of rooming house. Apply 404 13th st. nw.

OPENING for refined lady, 20-35, who has been local resident for over 6 months; about $18 weekly to start; no canvassing. 9 to 12 a. m., Room 603, 1319 F st. nw.

Tell Post readers of what you have to offer with a Post Classified Ad. Just phone National 4200.

HELP WANTED—FEMALE 11
Post Classified Ads.—National 4200.
(Continued.)

SECRETARY-STENO.—Commencing about Sept. 24; must be perfect legal stenographer, with good appearance and personality. Write, giving qualifications and salary wanted. Box 192, Washington Post.

SILK PRESSER—Experienced only. Apply Economy Cleaning Co., 1353 H st. ne.

TELEPHONE solicitors; experience preferred. Give phone No. Box 93, Washington Post.

WAITRESS, experienced; preferably one with soda fountain experience. Dairy Fountain, 2016 Rhode Island ave. ne.

HELP WANTED—MALE 12
Post Classified Ads.- National 4200

BARBER—White, at once. 1327 11th st. nw.

BARBER—First class. Model Barber Shop, 716 H st. ne.

BARBER for Saturday and evening work. Apply 2103 P st. nw.

BARBER—First-class; steady job. Apply 808 Bladensburg rd. ne.

BOOTBLACK—Must be experienced. Apply 439 Kennedy st. nw.

EXPERIENCED salesmen who really want to make big money selling radios and tires; salary and good commissions paid each week. Apply 670 Pa. ave. se.

EXPERIENCED addressograph and graphotype operator. Call between 10-12 a. m., 1240 Shoreham Bldg.

FLOOR SCRAPERS—Six; strictly first class. See Mr. Cooper, Officers' Mess, at Bolling Field.

MAN to collect and solicit life insurance; salary and commission. Apply Room 403, 527 9th st. nw.

MEN—Two; of neat appearance; for permanent job; willing to start about $25 wkly. Apply 9 to 12 a. m., Supt., Room 603, 1319 F st. nw.

MEN—Can use several men for commercial sales solicitation proposition. Apply Office, 738 Investment Bldg.

NATIONALLY known concern will employ 6 men for several months' work; high school education; chance for permanent job. Apply 7:30 to 8:30 p. m., Thursday evening, Room 602, International Bldg.

PAPERHANGERS—$5 per day; must hang 3 room a day; give phone No. and address. Apply Box 95, The Washington Post.

PORTER for barber shop; first class shiner. 704 13th st. nw.

USED CAR SALESMAN—Can use one good man for our used car dept. Apply Mr. Reynolds, 1333 Fourteenth st. nw.

WANTED—Experienced packers and drivers of vans of household effects. State age and experience. Box 103, Washington Post.

WANTED—Two salesmen; small salary to start. Apply Mr. Trax, 724 11th st. nw., Thursday, 9 to 11:30 a. m.

Opportunity for Salesmen
As local authorized representatives for the world's most popular heating device, we are in a position to avail ourselves of the services of 2 aggressive salesmen. Apply before 12 o'clock, Hotel Washington. Ask for Mr. C. Muirhead, Factory Representative.

WANTED
WHITE CHAUFFEURS
WITH IDENTIFICATION
CARDS
TO DRIVE
NEW DIAMOND CABS
APPLY MR. HIPSON
6 A. M. TO 6 P. M.
1ST, AND M STS. N.E.

SALESMEN WANTED 15
Post Classified Ads.—National 4200.

MEN
Can use 4 more experienced canvassers, 20-35; clean-cut, energetic men only; salary, with no strings attached; also commission and car expense. Our men are making from $25 to $45 per week. See Mr. Paul Jones, 9 to 10 a. m. today, sharp, 4th floor, The Washington Post Building.

HIGH-CLASS, REPUTABLE YOUNG MAN; EXPERIENCED AS SALESMAN; TO REPRESENT MARYLAND DISTILLERY IN NEWARK. MUST BE FAVORABLY KNOWN AND HAVE LARGE ACQUAINTANCE. STATE AGE, EXPERIENCE AND REFERENCES. ADDRESS BOX M-195, WASHINGTON POST

SITUATIONS—FEMALE 16
Post Classified Ads. National 4200

EXPERIENCED maid will do any kind of housework. Miss Laura Allen, Dec. 0920-W.

WOMAN—Colored, wants cooking and housework; stay nights; ref. MEt. 5794.

SITUATIONS—MALE 17
Post Classified Ads. National 4200

EXPERIENCED COLORED Southern cook. 1717 First st. nw. Ask for Cordia.

INSTRUCTION 19
Post Classified Ads. National 4200

BEAUTY CULTURE — Mabelle Honour School. South's original, largest, finest school; new day, eve classes forming. 814 14th st. nw. and 1325 N. H. ave.

EARN SUCCESS with secretarial training. Poteet's Business College, 14th and Eye sts. nw.; NAt. 4717.

ENROLL TODAY—20% disc. on all enrollments before Sept. 15. Jennifer's Business College. Oldest business school for Negroes 1243 N. J. ave. nw. ME. 1002.

GIRLS to learn beauty culture; $50 com.; terms; position obt. 1363 Conn. ave.

PEMBERTON SCHOOL OF DANCE.
1124 CONNECTICUT AVE N.W. NA. 5058.

BUSINESS NEEDS YOU!
Prepare now for a secretarial, bookkeeping, accounting, calculating machine-typist or typist-clerical position; openings hourly in Agency. Good pay; opportunity. Inquire BOYD SCHOOL, 1333 F st. nw. NAt. 2340.

LEARN mechanical dentistry; week's free trial to beginners. National School Mechanical Dentistry, 1301 G nw.; NA. 4602.

BEAUTY CULTURE 21
Post Classified Ads National 4200

STEWART'S SCHOOL
OF BEAUTY CULTURE
3 Days' Free Trial
STUDENTS CAN EARN WHILE LEARNING
PAYABLE $5 WEEKLY.
921 F ST. N.W.

BUSINESS OPPORTUNITIES 23
Post Classified Ads. National 4200

DELICATESSEN—Large apt. above; rent very reas.; nice fixtures and large stock; making money; $3,500. R. M. DeShazo, 1123 14th nw.; NAt. 5520.

Rooming House Bargain
Excellent location, 17 rooms, 3 baths, furniture far above average. Rent, $175, including heat. Leaving city, will sacrifice for $300 to reliable party. Good terms. S. WINFIELD, 900 12th N.W. NAt. 9654.

SANDWICH SHOP FOR SALE—Beer, wine license; good location. If interested inquire at 912 F st. nw.

MONEY TO LOAN 26
Post Classified Ads. National 4200.

ADVANCES on diamonds, watches, jewelry and silverware, &c.; loans $200 and over, 2%; all tickets good 1 year. Horning's Loan Office, opposite Wash. Airport.

ON diamonds, watches, jewelry, silverware, &c.; no adv. arrangement necess.; lowest int. rates. Rosslyn Loan Co., Rosslyn, Va.

AUTOMOBILE LOANS 28
Post Classified Ads.—National 4200.

QUICK AUTO LOANS
CAPITAL AUTO FINANCE SERVICE
901 New York Ave. N.W. ME. 1355.

REAL ESTATE LOANS 27
Post Classified Ads.—National 4200

IF YOU OWN 1st or 2d trust notes, secured on D. C. real estate, and need cash, call National Real Estate Adjusters, 330 Woodward Bldg.; NAt. 7060.

MONEY TO LOAN AT 5½% ON FIRST MORTGAGE SECURITIES. A. C. HOUGHTON & CO., Realtors. 1516 H ST. NW. DIST. 7536.

ROOMS—FURNISHED 30
Post Classified Ads.—National 4200

A FEW vacancies, $30.50 monthly up. Hotel Grafton, 1139 Conn. ave.

ARIZONA HOTEL—310 C st. nw., 1 block off Pa. ave. Neatly furnished rooms; lobby; 3 baths on each floor; shower baths; continuous hot water; $3.50 week up; transients, 75c to $1.

COLUMBIA RD. NW., 1754—Attractive single or double rms; a. m. i.; private home; employed persons; very reas.

DOWNTOWN—1125 14th nw. Large room, next bath; $3; smaller rm., near bath.

EVERETT HOTEL—1730 H st. nw. Rooms, with running water; $1 and up. Special weekly rates; 4 blocks shopping; center of Govt. offices.

HARVARD ST. NW., 1317—Comfortable single room, adjoining bath; private family; a. m. i.; gentleman; $16 month.

HOTEL INN 608 9th. $1-$1.50-$2 per day; $5-$10 wkly.

IROQUOIS APTS., 1410 M ST. NW. (apt. 402)—Large, attractive room, twin beds; walking distance Gov. Depts.; gentleman.

K ST. NW., 1731—Nicely furnished room with private bath. Rent, $30. Apply office.

LOGAN HOTEL—13th at Logan Circle. 50 rms., 38 baths; rms., with water, $1 up. $5 wkly up. $20 mo. up. NO. 2000.

M ST. NW., 1329—Room suitable for 2, next bath; $16 and $18; others at $12.

MACOMB ST. NW., 2941—Desirable double front room; twin beds; detached home; ½ block Conn. ave.; $3.75 each. CL. 7589.

MASS. AVE. NW., 1428—1 room and kitchenette with sink and hot and cold water; walking distance; 1 block Thomas Circle.

MT. PLEASANT, 2053 Park rd. nw.—Employed gentleman; single room, 2d fl. front; owner's home; refs.; $15. AD. 1014.

NEW HAMPSHIRE AVE. NW., 1243 (nr. Dupont Cir.)—Comfortable, double, single rm., next bath; clean, sunny, private.

NEWTON ST. NW., 1625—Large, cool rm.; 5 windows; owner's home; gentlemen; $15.

O ST. NW., 1213—Walking distance downtown; comfortably furn. single room, $3.25 per wk.; quiet; adults.

STUDIO, large, beautifully furnished; use of piano, maid service; near Dupont Circle; $30. North 6316.

THE SHERMAN—15th and L sts. nw., Apt. 606. Large, clean, quiet, south outside rm.; semiprivate bath; gentlemen.

THE RIX HOUSE—606 F st. nw. Clean rms., $4 and up per wk.; elevator service.

THE SHERMAN—15th and L nw., Apt. 701. Large double ft. rm.; twin beds; unlim. phone; reas; gentleman. DIst. 3399.

VERMONT AVE. NW., 1223, The Laclede, Apt. 24—Attractive room for one or two.

5TH ST. NE., 738—One large front room; l. h. k. if desired; refs.; reasonable.

7TH ST. NE., 1020—Two front 2d-floor l. h. k. rooms; reasonable. AT. 2429-J.

12TH ST. NW., 1242—Large room, next to bath, $3; sm. fr. room, $2.50; other rms.

16TH ST. NW., 3105—Large front room; semiprivate bath; wonderful location; private home; gentleman preferred.

16TH—Downtown; convenient all Govt. depts.; large, bright ft. rm., nr. bath, $16 mo.; gentleman. MEt. 5319.

16TH ST. NW., 1846—Desirable room; next to bath; cont. hot water; $16, gentlemen.

18TH ST. NW., 2419—Attrac. front rm., $3.50; first fl. comb. office bed-living rm., $5; basement room, $2 wk. CO. 4802.

21ST ST. NW., 1708—Single room, next to bath; best residential section.

61 EYE ST. NW.—Some free rent, $3.75 up, unlimited hot water, elec., shower bath, telephone, linens laundered free.

DOWNTOWN—BACHELOR APT.
1401 Eye st. nw.
Room to gentleman; 2 baths, showers.

MERRILL MANSIONS.
1361 Fairmont nw. Bright, clean, large front rm., priv. bath, $10 wk.; with l. h. k. Kelvinator, $12.50; sleeping rms., $7-$8 wk.

ROOMS—UNFURNISHED 32
Post Classified Ads. National 4200

F ST. NE., 612—2 rms. with back porch; l. h. k.; gas, elec., heat; newly dec.; reas.

ROOMS and BOARD 34
Post Classified Ads. National 4200

FOUNTAIN COURT—3640 16th nw. Extensive grounds; large rooms; excellent food; superior clientele; moderate rates; 15 minutes north of White House; stone gateway at entrance. Col. 0294.

KALORAMA RD. NW., 1816, Apt. 21—Large, attractive, for 2; $35 mo. ea.; 2 meals; unlimited phone.

NEAR Conn. ave., 1745 Rhode Is. ave. nw. Beautiful double or single south-ft. rms.; comfortable home; excellent meals.

RUSSELL ARMS—1618 18th st. nw. Lovely home for young employed people; large bed-living rm., fireplace, $30 each for 3; double vacancy, $35 ea.; excellent cuisine.

VERMONT AVE. NW., 1326—Attractive single, double rms.; excellent home cooking; $25-$35.

16TH ST. NW., 1815—2 l. h. k. rms., kit., bath; gas, elec. furnished; reasonable.

16TH ST. NW., 1916—Beautifully furn. double room; twin beds; home privileges; wonderful meals; $8.75 each. NO. 8857.

AT $35.00—Fine double rm., sin. beds; exc. meals. Well appointed home; conv. 1775 Lanier pl. nw.; 1 block to 18th, Col. rd.

MOVING and STORAGE 44
Post Classified Ads. National 4200

ANDERSON-UNITED VAN SERVICE, 11th and N. Y. ave. nw. NA. 3699. Long distance, local, regular trips to N. Y.

LOCAL and long-distance moving; padded vans. Natl. Del. Ass'n, 1317 New York ave. nw.; Natl. 1460.

TO BOOST our moving service, special prices now. Hutchison Bros., WE. 2500.

WANTED—Loads and part loads. New York, Philadelphia, Boston, Richmond. Lowest rates. Associated Van Lines, 3326 N st. nw. WEst 1089.

APARTMENTS—Furnished 45
Post Classified Ads. National 4200

BURTON, 2120 G st. nw.—Bedroom, kitchen, semiprivate bath; maid service; next to G. W. U.; newly decorated; $9.50 wk. up.

FREE RENTAL AGENCY. CAR & GUIDE FREE. APTS. ALL SECTIONS. DAYS & EVE. GE. 4896. 409 FARRAGUT NW.

LONDON HALL.
1133 13th st. nw. All outside apts.; newly furn. bed-liv. room, kit., bath, dressing closet; Frigd.; $50 up. NA. 9010.

14TH ST. NW., 2544—2 rms., kit., bath; gas, elec. and refrig. incl.; $55.

1443 BELMONT ST. NW.—Nicely furn.; 7 rooms, 3 baths 1st floor; 5 rooms, 1 bath 2d floor; in detached house.

$60.00 2 ROOMS, KITCHEN, BATH
1400 FAIRMONT ST. N.W.
Two spacious rooms, reception hall, large kitchen, tiled bathroom; completely furnished; 24-hour service.
See MISS McNEILL, Resident Manager.

$62.50. 2 ROOMS, KIT., BATH.
1819 G ST. N.W.
Free Gas, Electricity, Refrig.
Spacious apartment, completely furnished in unusually fine style. 24-hour elevator and switchboard service.
See resident manager, Mrs. WEEDON.
FIDELITY STORAGE CO., 1420 U St. N.W.

Francis Scott Key, Apt. Hotel
ROOF GARDEN.
20th and F sts. nw. 1 room, kitch., bath; completely furn.; linens, silver; Frigidaire; day, week, month. NAtional 5425.

A CAR AND GUIDE FREE
Furn. and Unfurnished Apts. and Houses
DISTRICT RENTAL BUREAU
927 15th St. N.W.; Room 306. NA. 8717.

Furnished or Unfurnished 46
Post Classified Ads. National 4200

ACME RENTAL SERVICE.
Rent Specialists. Real Estate.
4911 W ST. NW. Cleveland 5003.

APARTMENT RENTAL BUREAU.
Apartments Every Price and Location.
FREE CAR SERVICE
918 18th st. nw. Nat. 0470.

CHOICE N.W. APTS., $30 UP
Large Selection. 1 to 5 Rooms.
Baskin & Co., 1424 K St. N.W. NA. 5437.

APARTMENTS—Unfurnished 47
Post Classified Ads. National 4200
(Continued.)

CHAPIN ST. NW., 1427—Front, 3 rooms, kitchen, bath, refrigeration; southern exposure; perfect condition. Inquire Apt. 4.

GEORGIA AVE., 6921—The Bordeaux (opposite Walter Reed Hospital). 3 rooms, kitchen and bath; $57.50; refrigeration included. Resident manager.
SHANNON & LUCHS CO.,
1505 H st. nw. NAt. 2345.

GIRARD ST. NW., 1413—Two rooms, reception hall, kitchen and bath; free refrigeration; $45. Res. mgr., Apt. 3.

K ST. NW., 1801—Kedrick, Apt. 402. Four large rms., large kit.; 3 large closets; corner; south and east exps.; Electrolux.

PARK RD. NW., 1511—Front apt. of 5 rooms, bath and porch. General Electric refrigeration.
WALTER A. BROWN
1530 H St. NW. NAtl. 1652.

? ST. NW., 1635—5 rooms, kitchen, bath; Frigidaire; exceptional value.

?ATON PLACE NE., 19—Six rooms and bath; all modern improvements; $40. Phone National 1670.

Gasoline Alley

Sheep or Calories?

APARTMENTS—Unfurnished 47
Post Classified Ads.—National 4200.
(Continued.)

WYOMING AVE. NW., 1811—4 rooms, reception hall, kitchen, bath and porch; refrigeration free; $55.

2151 CALIFORNIA ST. N.W.
Two bedrooms, large foyer, living room, kitchen and ample closet space. Recently modernized; $85. Res. manager.
WM. H. SAUNDERS CO., INC.
1519 K St. N.W. DIst. 1015.

APARTMENTS—Furnished and unfurnished, 1321 Conn. ave. DE. 3600.
RANDALL HAGNER CO., INC.

ONLY $52.50 — Four (4) large rooms, kitchen and bath. ELEC. REFRIG; 3 exposures. Phone AD. 8555 or NA. 1512.

$65.00 UP. THE PARKADE, 1457 Park rd. nw. Three rooms, kitchen and bath; electrical refrigeration on house current; elevator service.
H. G. SMITHY CO.,
811 15th st. nw. NAt. 5904.

BRIGHTWOOD COURTS—5320 8th st. nw. Two rooms, large kitchen and bath; elec. refrig. on house current; newly decorated; $42.50.

CONSULT US ABOUT APARTMENTS.
BOSS & PHELPS.
1417 K St. N.W. NA. 9300.

CONSULT US about apartments. American Security & Trust Co., Real Estate Dept., 15th st. and Pa. ave. nw. NA. 4815.

FLAGLER APTS.—736 22d st. nw. Ideal bachelor apt., $30; free refrig.; near Govt. depts. WEst 0692, or NAt. 8080.

FALKSTONE COURTS.
1401 Fairmont st. nw.
Telephone and Elevator Service.
Electric Refrigeration.
2 rooms, kitchen and bath..$47.50 to $55.00
3 room, kitchen and bath.............$70.00
4 rooms, kitchen and bath..$75.00 to $85.00
5 rooms, kitchen and bath.$95.00 to $100.00
BLISS PROPERTIES.
1811 Columbia rd. nw. ADams 3500.

THE BAYHEAD.
724 3D ST. NW.
Fireproof bldg., elevator, elec. refrig.
2 rms., kitchen, bath..................$45
1 rm., dressing room, bath.............$35
PEYSER & DREYFUSS, INC.,
1518 K st. nw. NAt. 0583.

THE PRINCETON (2215 14th st. nw.)—5 rooms, bath, porch; first floor; FRIGIDAIRE; $47.50. Adults. See janitor.

$52.50 THE LEHIGH, 2605 Adams Mill Rd. NW. 2 rooms, kitchen and bath; electric refrigeration; $52.50 front apartment.
NATIONAL MORTGAGE & INV. CORP.,
1004 Vermont Ave. NA. 5833.

$52.50 AND $55—THE BARCLAY, 2100 EYE ST. NW.—Apts. of 2 rooms, kitchen and bath. Electric refrigeration on house current. Elevator service. Resident manager. WE. 1198.
THOS. J. FISHER & CO., INC.
738 15th St., DIst. 6830.

$36.50 TO $47.50. 1206 10TH ST. NW. Near downtown section. Two rooms, kitchen and bath, $36.50 to $47.50. Electrical refrigeration. Resident manager.
WASHINGTON LOAN & TRUST CO.
9th and F sts. nw. NAt. 3440.

$45.00—2131 O ST. NW. Two and 3 rooms, kitchen and bath; elec. refrigeration.
H. G. SMITHY CO.,
811 15th st. nw. NAt. 5904.

Select Apartments in All Locations.
WEAVER BROS., INC.,
Washington Bldg. DIst. 9486.

THE KENESAW
16th and Irving Sts. N.W.
Lovely apartments that invite comfortable living—in the select Upper 16th St. Embassy section. Every modern convenience. All outside rooms.
Restaurant, drug store, dress shop, barber shop and beauty shop in the building.
3 Rooms and Bath, non-housekeeping. Also 5 and 6 Rooms, Kitchen and bath.
THE KENESAW
Resident Manager, CO. 0712

1410
M Street N. W.
THE IROQUOIS
Just off Thomas Circle
A modern fireproof building with bright, cheerful apartments newly redecorated. Elevator service.
Frigidaire on House Current
Large, shady, side-yard and playground for children.
3 rooms, kitchen and bath $61.50
4 rooms, foyer, kitchen and bath.......... $70.50
SEE RESIDENT MANAGER OR
H. L. Rust Co.
1001 15th St. N.W. NA. 8100

COLORED.
307 M ST. NW.
4 rooms, kitchen and bath..........$42.50
1621 12TH ST. NW.
2 rooms, kitchenette and bath.....$28.50
GEORGE F. HANE, INC.,
1422 F st. nw. NAtional 3964.

OFFICES for RENT 50
Post Classified Ads. National 4200

Desirable Office Space. Whole or Part.
J. C. WEEDON CO.
1727 K St. N.W. ME. 30..

EDMONDS BUILDING
917 15th st., opposite McPherson Square. Large, well-ventilated offices in suites of 2, 4 or 8 rooms. Complete service designed to appeal to substantial tenants. Very low rentals at this time.
SHANNON & LUCHS CO.
1505 H St. N.W. NAt. 7345.

K ST. NW., 1731—3-room suite, with private bath; all outside rooms; convenient location.
PERCY H. RUSSELL,
1731 K ST. NW.

OVERLOOKING FARRAGUT PARK.
1700 EYE.
Large, bright single offices now available at the unusually reasonable rental of $29.50.
Service to satisfy the most discriminating.
WAGGAMAN-BRAWNER.
Realty Corp.
1700 Eye N.W. Met. 3860.

H ST. NW., 1716—Ent. fl. beaut. walnut partition; carpeted throughout; rent reasonable.
PERCY H. RUSSELL CO.
1731 K St. N.W.

BUSINESS PROPERTY—Rent 52
Post Classified Ads. National 4200

OVER 2,000 sq. ft. of space on 2d floor; rear 1731 K; rent reas.
PERCY H. RUSSELL CO.,
1731 K st. nw. NAt. 1581.

HOUSES—Rent—Furnished 54
Post Classified Ads. National 4200

MD. NEARBY—Suburb; 5 rooms, bath; nicely furn.; fenced yard, with lily pond; garage; paved streets; $60 month, available at once.
ZANTZINGER CO., NAtl. 5371.

13TH ST. NW., 4100—Near C. U.; attractively furn. semidetached home; 4 bedrooms, kitchen, shower, bath; c. h. w.; Frigd., oil heat; built-in garage; large yard. DEc. 2918.

HOUSES—Rent—Unfurnished 56
Post Classified Ads.—National 4200

CHEVY CHASE MODERN HOMES—6 rooms and bath to 11 rooms and 3 baths; moderate rentals; auto service for inspection. LESLIE D. MEASELL, Cleveland 4733 or Cleveland 3465.

FOXALL—Semidetached, 8 rooms, 2 baths, with additional sun room; library; maid's room; double screened porches; built-in garage; fireplace, elec. refrig. Phone National 1040.

NEAR SOLDIER'S Home, nw.—4 bedrooms, modern semidetached home; new gas heat; rent only $65. Mr. Hicks, Woodward Bldg. NAt. 7060.

19TH AND KENYON NW.—6 rms., 2 baths, gas furnace, garage, $75. Ad. 0651.

1856 PARK ROAD NW.
Three-story brick residence; 8 rooms and bath; h.-w. h.; covered front porch; possession September 15.
A. C. HOUGHTON & CO.,
1516 H st. nw. Realtors. Dist. 7536.

CHEVY CHASE, MD.
Beautiful detached home containing 6 rooms, 2 baths, extra lavatory and garage, recreation room in basement. $87.50 per month. Phone
BOSS & PHELPS
1417 K St. N.W. NA. 9300

HOUSES—RENT or SALE 57
Post Classified Ads. National 4200

NEW bungalow; built for owner; all modern improvements; lot 100x150; 1 block from church and schools, 2 blocks from car line; easy terms. Apply owner, Mrs. Hilda Coones, Ardmore, Md.; Hyatts. 815-F-12.

SUBURBAN for RENT 58
Post Classified Ads. National 4200

COLONIAL BRICK MANOR HOUSE—Rare charm, fully furnished, Frigidaire, gas range, furnace, elec., pump; State rd., 30 min. to Treas. 4 bedrooms, 2 baths, 5 ac., lawns, garden, old shade trees, 20-mile view, 525 ft. above Wash.; only $50 mo. Owner. Box 194, Washington Post.

NEARBY MD. bungalow—6 rooms, 2 baths, entirely modern; screened porches, large, attractive grounds; garage; reasonable. Pot. 2958.

COLONIAL HEIGHTS.
5-Rm. Bungalow—Reas. Rent.
K. M. LIVINGSTONE.
923 15th St. N.W. Dist. 0700.

WANTED—TO RENT 62
Post Classified Ads. National 4200

HOUSES and apts. wanted in all sections; your listing is solicited.
A. M. COOPER.
820 11th st. nw. NAt. 1332.

WE HAVE responsible clients waiting to rent houses in good residential sections from $60 and up; both furnished and unfurnished. List with us for quick results. DIXIE REALTY CO., NA. 8880.

WE HAVE CLIENTS WAITING for houses and apartments from $50 to $100.
TOLEDO GUARANTY CORPORATION.
1026 Woodward Bldg. NAtional 2626.

WE NEED DWELLINGS FOR RENT—Chiefly small and medium size; would appreciate your listings.
LOUIS P. SHOEMAKER,
1719 K St. N.W. NA. 1166.

LIST YOUR VACANT HOUSES AND stores with us. Have immediate tenants.
EDWARD D. COLEMAN,
919 N. Y. Ave. NW. NA. 6562

HOUSES for SALE 66
Post Classified Ads. National 4200

CHEVY CHASE—Bungalow, $6,950; brand-new; all-brick; 5 rooms; modern in every detail; terms; close to schools, stores, churches, transportation, &c. Morgan E. Morgan, 1108 16th st. nw.; NAt. 9453; evenings, DIst. 4786.

CHEVY CHASE, MD.—4612 Morgan drive. Splendidly situated; center-hall plan brick residence of 6 rooms, 2 baths; slate roof; lovely side porch, overlooking ample grounds; oil heat, G. E. refrigeration; modern kitchen; screened and weather stripped; garage. An unusual buy at $11,950. Open.
L. G. WHITE,
Exclusive Agent. NOrth 5381.

FIRST HOUSE west of 16th st. on Nicholson nw., in the best of condition; inspect and make an offer. Phone Georgia 7865.

GET our list of homes and investment properties that can be sold on very easy terms.
JOHN F. DONOHOE & SONS,
314 Penna. Ave. S.E.

SEE TODAY
New, detached, brick homes.
6, 7, 8 rooms; 2 baths
FORT SLOCUM HEIGHTS,
SAMPLE, 5734 FIRST ST. NW.
(Just above Madison st.)
WAPLE & JAMES, Inc.
(Home Builders)
1226 14th st. nw Dist. 3348

UNUSUALLY attractive new Cape Cod home; in beautiful section of Maryland beyond Silver Spring; 5 rooms and bath on 1st floor, allowance for 2 rooms and bath on 2d floor; rough plumbing already installed; built under supervision of architect; 75-ft. front lot; trees; bus line; 30 minutes easy driving from heart of town. Call MEt. 1143, between 9 a. m. to 5 p. m., for further information.

List Your Property With Us.
McKEEVER-HARTUNG CO.
NA. 4750. Shoreham Bldg. NA. 2232.

NORTH CLEVELAND PARK.
BARGAIN AT $6,950.
Stone and frame; 6 rooms and bath; garage; well-landscaped lot 2 blocks from schools, stores and transportation. Terms. Clev. 2301.

$6,500—SIX-ROOM ROW BRICK IN PETWORTH, with screened rear porches and all improvements; half square from school, stores and car line.
$8,500—BRICK BUNGALOW on beautiful 50-foot-wide lot in Brightwood. Five exceptionally large rooms, porches, every convenience; built-in garage.
$13,950—DETACHED BRICK HOME in beautiful old Chevy Chase, Md., near Conn. ave. Nine rooms, three baths modern appointments and garage; shady lot, 65x150 feet. Terms.
SHANNON & LUCHS CO.
1505 H St. N.W. NA. 2345.

WHY RENT?
NO DOWN PAYMENT.
Repossessed homes to be sold at bargain prices and on monthly payments less than rent. Payments include all interest.
1933 H st. ne.............$42.50 mo.
1950 Bennett pl. ne.......45.00 mo.
1270 Oates st. ne.........52.50 mo.
916 Evarts st. ne.........55.00 mo.
1732 Wisconsin ave. nw...55.00 mo.
44 Rhode Is. ave. nw.....60.00 mo.
1825 Ingleside ter. nw...75.00 mo.
Lower monthly if down payment is made. Other bargains.
EDW. M. WILLIS,
Tower Bldg. NAt. 7479.

COLORED—OPEN.
1243 Kenyon st. nw. 10 rooms, 2 baths; h.-w. h.; open 5 to 9 p. m. DEc. 1160.

PROPERTY for EXCHANGE 67
Post Classified Ads. National 4200

WILL exchange desirable row house lots in rapidly developing section for equity in apartment house subject to one trust.
C. H. HILLEGEIST CO.,
1621 K st. nw. NAt. 8500.

SALE or EXCHANGE 68
Post Classified Ads. National 4200

WILL TRADE OR SELL EQUITY IN 3-STORY, 13-ROOM MODERN STONE HOME IN NW. SECTION, VICINITY OF 16TH AND MONTAGUE STS. FOR SMALLER HOUSE WITHOUT TRUST. FOR INFORMATION CALL DIST. 3277.

LOTS for SALE 69
Post Classified Ads.—National 4200

HILLANDALE.
20,000 to 50,000 sq. ft. in each lot; from $400 to $800. Subdivision approved by Park and Planning and Suburban Sanitary Commissions. Homes are built to suit taste of the individual at surprisingly prices; on terms that are reasonable with reasonable restrictions. You'll enjoy a drive out Piney Branch road thru Sligo Park Hills 4½ miles to Hillandale. Office on premises, or call ADams 36..-J.

SUBURBAN for SALE 70
Post Classified Ads. National 4200

ARLINGTON, VA.—Fireproof brick house; 7 rooms and bath; garage; elec., well water in house; 30 minutes from Key Bridge. Inquire Capt. Warner, 3800 K st. nw., Great Falls Canoe House.

BUNGALOW—4 rms.; a. m. i.; furn.; large lot; 1 block of bus and car; in Falls Church. G. T. McNab, Falls Church 408.

TAKOMA PARK bargain; fine 8-room, 2-bath home; $7,500. Morrison Agency, Citizens Bk., Takoma Pk. Shep. 3444.

6 ROOMS, A. M. I., 1 ACRE, 3 chicken houses housing 800 laying hens. Bus by door; 5 blocks from car. 52 Chapel rd., Seat Pleasant, Md. A. HASTINGS.

4 ROOMS and bath; double glassed-in sleeping porch; newly papered and painted; lot 50x150; gas, elec.; price, $2,750; $100 cash, $26.50 month.
ZANTZINGER CO., Nat. 5371.

3-ROOM COTTAGE, elec. range and refrigerator; ½ acre; 2 fish ponds; small family can save rent; $2,000.
GEO. T. REEVES, Phone Falls Church 223.

$1,300—Cheap home, close to station, 25 miles from Washington, on the W. & O. D. R. R. 5-room house, in need of some repair, on hard-surfaced road; electricity and telephone available. Buell Farm Agency, Herndon, Fairfax County, Virginia. Office, Herndon Hotel.

CONVENIENT TO MD. UNIVERSITY.
New Colonial brick—center hall, back stairway, fireplace, spacious living room, 4 bedrooms, garage, large lot, excellent location. Price—from owner—only $7,900. Easy terms, no refinancing.
J. M. Earnest, 3821 34th, Mt. Rainier, Md.

FALLS CHURCH, VA.
$12,500
In the heart of the best residential section in this exclusive Virginia suburb. This beautiful home, containing 8 rooms and bath, large living room, open fireplace, center hall, glassed and screened sleeping porch, screened side porch, hot-water heat, kitchen entirely electrified. 1 acre of beautiful grounds, landscaped; large maple shade trees, flowers and shrubbery of all kinds, garage. An ideal home for an artist, writer or retired gentleman. This, I consider, the best value ever in this beautiful section of old Virginia.
F. W. HILBERT
Leeway, Va. Walnut 8652.

FARMS—LAND for SALE 73
Post Classified Ads.—National 4200

DESIRABLE home, with acreage; 30 minutes from Washington, in upper Fairfax Co., on State road; 6-room house; in good condition; shade trees; necessary outbuildings; orchard; 14 acres, all under cultivation. This property is well located in good neighborhood. Electricity and telephone available. Price, $3,000. Let me know when to expect you. FARMS and country homes in Northern Virginia, convenient to Washington, a specialty. Buell Farm Agency, Herndon, Fairfax Co., Va. Office, Herndon Hotel.

FARMS, HOMES and business property near the National Capital. I have many real bargains to offer.
R. C. PRINTZ, HERNDON, VA.
Phones—Office, 69; Home, 51-J.

LARGE LISTING farms, suburban and water-front property. R. D. Lillie, 266 Carroll st., Takoma, D. C. GE. 3300.

$50 DOWN—6 acres of high level open land; on good gravel road; 7½ miles of D. C.; price, $540. NAt. 3753.

SHORE—Waterfront—Sale 75
Post Classified Ads. National 4200

WATERPROOF TENT (16x16), with flooring, on lot near waterfront, only 35 miles from Washington, near the shore of beautiful South River. Price for all, $123. Mrs. Wiley, NAtional 3916.

WANTED—REAL ESTATE 76
Post Classified Ads. National 4200

WANTED—Small houses; white or colored; in District of Columbia; will pay cash. Mr. Hicks, Woodward Bldg.; NAt. 7060.

WANTED—To buy or rent from owner a detached house in Northwest section. Call NAtional 7060.

WILL PAY ALL CASH for lots in N.W. section of city if price is reasonable. A. S. Gardiner, 1510 K St. NW., NA. 0334.

WILL BUY 5-room bungalow, h.-w. h.; $4,500; $500 cash, $50 mo.; NE. section; 3 blocks car line. W. B. Stottlemyer, Box 4884, Clarendon, Va.

RECOMMENDED SERVICE 77
Post Classified Ads. National 4200

ALTERATIONS—Home improvements, new homes, store fronts, garages, porch inclosures, plumbing, repairs and remodeling of every description. Liberal terms or cash. Deal with a reliable firm. Save money and trouble by calling NAtional 2805.
A B C CONSTRUCTION CO.
418 Colorado Bldg. Expert Advice.

ALTERATIONS—Home improvements. No cash. Easy terms. Estimates free. Royal Contracting Co., 907 15th st. nw. NAtional 3803. Nite, ADams 8529.

All improvements—From cellar to roof. All work guar., estimates free.
HORN CONSTRUCTION CO.
INVESTMENT BLDG., 15TH & K STS. N.W. ME. 4376

ANTS, BEDBUGS, roaches, fleas, rats and mice exterminated from your premises; all work guaranteed; reasonable prices. Dependable Exterminating Service. De. 4073-J. 2918 12th st. ne.

ARCOLA HEATING
Complete, 6 rooms, 300 ft. radiation; no cash needed; 3 years to pay; $269.
HOME HEATING SPECIALISTS.
Lincoln 8144. 1395 Florida Ave. NE.

BEDBUGS, roaches exterminated, per room, $1.50 up, guaranteed mixture. Housekeeper's Exterminating Service. Ad. 9081-J.

BEDDING MATTRESSES—Box springs and pillows renovated; best prices; prompt del. Wash. Mattress Co., 319 L sw. NA. 6679.

BITUMINOUS PRODUCTS CORP.
Road oils, road tars and asphalts. "Bi Pac," a complete road; materials spread and rolled. "That's all." 33d & K. We 2205.

Building and Remodeling
Painting, papering, carpentry, plumbing, heating, electrical work. Easy monthly payments. H. Berenter, 4927 9th nw AD 8835.

Camera Repairing Photographic supplies. Fuller & d'Albert, Inc., 815 10th st. nw. NA. 4712.

CARPENTER—Remodeling, building new from plans, stair building, jobbing, repairing furniture; 20 yrs. exper.; reasonable. M. H. Conklin, 120 Payton ave., Alexandria, Va. Phone Alexandria 1495.

Carpentry Brick, cement, painting, roofing. Terms. Dist. 6479.

CHAIR CANEING, reupholstering, repairing—Work guar.; done in your home or our shop. Koontz, CO. 1016.

CHIMNEYS cleaned, rebuilt, repaired. Flues cleaned, $2. Work guar.; lowest prices in city. McCarthy, CO. 8480.

CONTRACTOR—Painting, building, papering, plastering. Free estimates. No job too small or too large. Expert colored mechanics. L. L. White, NO. 6772.

DECORATING, roofing, papering, painting, general repairing; guar.; reas. M. L. Smith, 1724 Webster st. nw.; AD. 7108.

Electric Wiring Old houses, including fixtures (on display), $55. Seymour Levy, 228 G nw. Me. 8835.

EWD. FRIECHKNECHT, only life-time, reliable, genuine Swiss watchmaker, can handle more work; every kind of watch welcome; correct French, German taught free to graduate. 1750 Col. rd. nw.

FINE WATCH REPAIRING—W. R. Russell, formerly with the Hamilton Watch Co., 951 Shoreham Bldg., 15th and H sts. nw.

FLOORS cleaned, refinished, waxed, laid, surfaced; mod. prices. Wright's Floor Service, GE. 2119. 6401 8th st. nw.

FURNACES VACUUM CLEANED $3
All Heating and plumbing systems repaired or remodeled. Personal service. Call Jack, GE. 8670.

FURNACES vacuum cleaned for $2.50 during August. Furnace parts. Estimates free. Plumbing, heating jobs. Vaniear Robey, 318 Farragut st. ne. GE. 3347.

HOME IMPROVEMENTS—Papering, painting, general house repairing done on small monthly payments. HOME DECORATORS, INC., 1009 9th nw.; ME. 0654.

HOUSE RAISING and moving; heavy buildings shored up; building contracting. H. G. Clark, 1256 1st st. sw. Li. 0895.

RECOMMENDED SERVICE 77
Post Classified Ads.—National 4200.
(Continued.)

PAPERING, painting, plastering and floor scraping at reasonable prices; all work guaranteed. M. N. Schiff, 130 Webster st. nw. AD. 2967-W.

PAPERHANGING, painting, roof repairing; by job or contract; work guar.; reas. prices. Call Eades, Dec. 3646-Dist. 0685.

PLUMBING—Lowest estimates on plumbing and heating jobs; city, country. Frank O'Brien, Walnut 8460.

RADIO Service, $1.00. WEst 1250. Georgetown Radio Co., 3235 M St. N.W.

RUGS DOMESTIC SHAMPOO 9x12—$3.00 8x10—$2.50
LUWIN CO., 1725 7TH ST.; NO. 9160.

RUGS All Kinds Washed by experts 9x12 8x10 $2.75
Capital Carpet Cleaning Co. NAtional 2985.

SCREENS METAL WEATHER STRIP INCLOSING PORCHES
COFFEY BROS SCREEN CO., NA 6160

SHOES DYED to match your gown. Reasonable.
SELIS, 810 14th St. NA. 6780.

SHOE REPAIRING—Half soles, 65c; genuine oak leather; work called for and delivered. Enterprise, MEt. 6819.

UPHOLSTERING 3-piece suites done in tapestry or frieze, $40; repairing, refinishing, caneing. 3204 Georgia ave. CO 1491.

UPHOLSTERY, special, $37.50, reupholstering 2-piece suite, including material and labor; workmanship guar. Standard Upholstery, 829 7th st. nw. ME. 6282.

VACUUM CLEANER repairing. Any condition. Try our $1 service. Wash. Vacuum Cleaner Service. Phone North 4624-9607.

Window Shades Made and installed as low as 75c. KLEEBLATT, 11th and H ne.; Linc. 0879.

ALL ESTIMATES Without Obligation.
That pertain to the
FEDERAL
HOUSING PLAN
for improving
Homes—

This plan, which is being sponsored by the U. S. Government, with the cooperation of various specified banks, will show you how you may improve and repair your home with Federal aid as a helping hand.

Without obligation on your part we will gladly furnish all available information in regard to this plan for such improvements as—

Heating — Additions
Papering — Garages
Painting — Stucco
Plumbing — Porch inclosures
Plastering — Hardwood floors
Roofing — Weather-stripping
Carpentry — Electrical work

General Contracting Co., Inc.
925 N. Y. Ave. N.W., DIst. 3373-3374.

DOGS—CATS—PETS 79
Post Classified Ads. National 4200

PUPPIES—Cocker spaniel; solid reds or blacks; 4 months old; beautiful specimens; priced to sell. Milton Wonn, Williams st., Cumberland, Md.

MISCELLANEOUS for SALE 83
Post Classified Ads. National 4200

BABY GRAND, $298—A well-built piano you'll like. The case is a modern, straight-line style that will go well with any furniture. The finish is a rich mahogany. This instrument was loaned out on a year contract but returned after three months. In every respect it is exactly as if new. See this unusual value. Terms, $5 down; balance monthly. Homer L. Kitt Co., 1330 G st.

BED (Windsor, Graceline style), mattress (felt), coil springs; $6.95 each. Ideal Bedding Co., 622 E st. nw.

CALL NAT. 3910
Now! Fuel Dept., Potomac Home Improvement Co., for prices and service. Select fireplace kindling; stove wood, coal.

COATS, dresses, shoes, 50c up; man's overcoat, $5; Singer machine, $5; good condition. 3418 13th st. nw.

FRIGIDAIRES—Two (used), only 11c a day; less than ice money buys one. F. S. HARRIS CO., 2900 14th st. nw.

FRIGIDAIRE—5 cu. ft., reconditioned like new; guaranteed; $54.50. Several other real bargains to quick buyers. 2030 14th st. nw. DEcatur 1611.

GAS RANGES—Rebuilt, $14.50 up; $10 allowance for your stove on a new range. Cap. Range & Heat Co., 1524 L st. nw.

GAS TOVE—Large, Oriole, $10; refrigerator, porcelain lined, large, 150-lb. capacity, $5. 1707 Corcoran st. nw.

LETTER CABINET—Steel, 4 drawers, new, $15.00; unusual buy. Edgar Baum, Inc., 914 E st. nw.

MODEL AIRPLANE SUPPLIES—Complete stock of balsa, tissue, wire, &c. National Aviation Supply, 12th & Eye sts. nw.

OFFICE FURNITURE—A large assortment of used pieces at low prices. H. Baum & Son, 616 E st. nw.

PAINT—Save at Pyus Adams. Pure linseed oil, 80c gal. Washable gloss paints, $1.35 gal. 1119 9th st. nw.; NA. 8901.

PIANOS—We have four bargains in used uprights, priced to sell at once: Ellington, $50; Marshall & Wendall, $65; Emerson, $75; Kurtzmann, $110. Terms, $1 down, $1 weekly. Kitt's, 1330 G st.

PIANO—$259 will buy a good instrument. We have a nice baby grand at this price. This instrument is modern and has a pleasing tone. Kitt "remade" and guaranteed to be in the best possible condition. Pay $5 down, balance monthly. Homer L. Kitt, 1330 G st. nw.

STOVES! STOVES! STOVES!
Oil, gas and coal stoves, all sizes, many styles; excellent condition; exceptionally low prices, free delivery. New Phila. Junk Co., 1436 H st. ne. LI. 10311.

TYPEWRITERS—Guaranteed one year; low prices; terms; we rent, repair, exchange. Standard Typewriter Co., 723 10th nw.

TYPEWRITERS — Reconditioned portables and standards; all makes; excellent rental machines; lowest rates. Typewriter Sales & Service Co., 811 17th st. nw.; NAt. 5666.

TYPEWRITERS—For rent for civil service examinations. "United," 813 14th st. nw. NA. 6063.

TYPEWRITERS—All makes for sale; rental and repairs. Open eves. American Typewriter Co., 1431 E. Cap. st.; LI. 0082.

WANTED—TO BUY 87
Post Classified Ads. National 4200

ALL KINDS of furniture, bric-a-brac, vases and china wanted; will pay highest cash prices. Call NAtional 1796.

ANTIQUE JEWELRY, gold teeth, coins, silver watches, diamonds, &c; highest prices. Gold Refining, Inc., 400 12th nw.

ANTIQUE JEWELRY, watches, diamonds, coins, gold teeth, silver, mus. inst.; full prices. Schiller's, 448 9th st., cor. E nw.

BOOKS—All kinds, any quantity. Also stamps, autographs and prints. Bring them or phone Met. 5415. Pearlman's Big Book Shop, 933 G nw. No branches.

BOOKS—Top prices for good books and old prints; any quantity. Bargain Book Shop, 808 9th nw.; DI. 5007. Open eves.

CASH for gold watches, diamonds, jewelry, antiques, silver. Tendler's Pawnbrokers Sales Co., 913 D st. nw.

DESIRABLE FURNITURE—Top prices paid immediately; also store fixtures; stocks of merchandise. Call DI. 8112; prompt atten.

DOMESTIC—Rugs and furniture for 3-rm. apt. Reas. DEc. 3300.

FURNITURE, for cash; furnishing apartments. Call at any time. Col. 7200. Ask for Apt. 33.

FURNITURE—Household and office furniture wanted at once; highest cash prices. Call A. Margolis Furniture Co., ME. 9533.

FURNITURE, household goods of all kinds. We pay highest prices. Don't sell until you call NOrth 6040. Prompt service.

GENERATOR, D. C., WANTED—220 volts, 25 to 50 k. w.; engine or belt driven. State condition, price and cash price. Box M-197, Washington, D. C.

GOLD, SILVER, antiques, gold teeth, watches; any old, new or broken jewelry; cash; no waiting. Milsam's, 436 9th nw.

GOLD OR PLATINUM JEWELRY AND SILVERWARE AND GOLD TEETH: ANY CONDITION; WE HAVE U. S. GOVT. LICENSE TO BUY GOLD AND PAY CASH. A. KAHN, INC., 42 YEARS AT 935 F ST. NW.

OLD GOLD, silver, platinum, diamonds bought by oldest estab. Wash. dealers. Louis Abrahams, 711 G st. nw.

TOP PRICES paid for old gold, men's clothing. Zweig, 937 D nw.; ME. 9113.

SPOT CASH PAID IMMEDIATELY
OLD GOLD, SILVER, WATCHES, DIAMONDS
Discarded jewelry, gold teeth. U. S. Government license to buy and sell.
SELINGER'S, 818 F St. NW.

WANTED—AUTOMOTIVE 88
Post Classified Ads.—National 4200.

CASH for your car, regardless of condition. Auto Parts Corp., 3289 M st. nw.; West 0111.

CASH for your car, regardless of condition. Auto Parts Corp. 3289 M st. nw.; West 0111.

NRA CASH IN 5 MINUTES
BARNES MOTOR CO.
Before you sell your car get our price. We will pay unpaid balance and give you difference in cash. See Mr. Barnes, 1729 14th St. NW.

AUTO SERVICE 90
Post Classified Ads.—National 4200.

DODGE AND GRAHAM SERVICE.
Auto Painting. Seat Covers.
General Repairs. Body and Fender Work.
JAMES E. MURPHY.
1909 M St. N.W. ST. 9504.

AUTO REPAIRING 91
Post Classified Ads. National 4200

USED PARTS installed in your car by experienced mechanics; work and materials guaranteed. Robert Herson Auto Exchange, Inc., 72 Florida ave. ne. NO. 10408.

AUTO ACCESSORIES 94
Post Classified Ads. National 4200

WINDSHIELD glass, $2.25; any size door glass $1.50; seat covers $12.50; auto tops $10. Turner, rear 1417 P nw.; DE. 2798.

AUTOMOBILES for SALE 98
Post Classified Ads. National 4200.

AUBURN
1929 Sedan in excellent condition, with new rubber. This car was sold a few weeks ago for twice the price we ask. It is a recent repossession on sale for only the balance due, $87.45; will accept trade and finance. Phone or come in today.
Manhattan Auto & Radio Co.
1706 7th St. N.W. NOrth 7557.

BUICK '30 7-PASS. SEDAN
Modern and up to the minute in appearance. Its roominess provides complete relaxation. Finished in black, with 6 w. w. Performs like a new car.......... $365
EMERSON & ORME
17th and M Sts. N.W. DI. 8100.

BUICK 1931 Sedan; mechanically perfect... $429
1711 Florida Ave. N.W. NOrth 8565.

CHEVROLET
1932 Coach—Original blue finish, low mileage. Mechanically this car is in exceptionally fine condition. Terms and trade. Sold on our UNCONDITIONAL MONEY BACK GURARANTEE $365.
LEO ROCCA, INC.
Dodge and Plymouth
Direct Factory Dealers
7 New York Ave. N.E. NAt. 7322.

C. DICK ENGLISH for better used cars. Capitol Motors, 215 Pennsylvania ave. se.

MISCELLANEOUS for SALE 83
Post Classified Ads.—National 4200.
(Continued.)

WALL PAPER—Special room lots, $1.25; sufficient for ceiling, side walls, border; room 10x14x8; wide selection. Walter Morgan Co., Inc., 421 10th nw.; NA. 7888.

FIREPLACE FIXTURES
RUDOLPH & WEST
1332 New York Ave. N.W. NAt. 4870.

VENETIAN BLINDS
Control light and ventilation; may be had in tones to harmonize with other furnishings; reasonable prices. For literature or estimate Phone NATIONAL 5778. FRED BLACKBURN, 1427 Eye St. N.W.

AUTOMOBILES for SALE 98
Post Classified Ads. National 4200
(Continued.)

CHEVROLET
1933 Town Sedan, condition like new throughout. If you want a practically new car at a big saving see this car at once for $510. Terms and trade.
LUSTINE-NICHOLSON MOTOR CO.
Hyattsville, Md. Greenwood 2200.

CHEVROLET
1931 Sedan. We sold this car a short time ago for $275, but had to repossess it. It is in good shape, has a nice appearance and a motor that is good for years to come. Your opportunity to own this fine car by assuming the unpaid balance of $192. We might even consider a trade allowance. See us today.
Manhattan Auto & Radio Co.
1706 7th St. N.W. NOrth 7557.

CHEVROLET
1931 Sedan—Tires are all new; mechanically excellent; very clean throughout. Terms and trade. Sold on our MONEY BACK GUARANTEE. $275.
LEO ROCCA, INC.
Dodge and Plymouth
Direct Factory Dealers
7 New York Ave. N.E. NAt. 7322.

CHEVROLET
1931 Sport Coupe, R. S.—Smooth and quiet. Terms and trade. This car is sold on our UNCONDITIONAL MONEY BACK GUARANTEE plus 30 days' free service. $265.
LEO ROCCA, INC.
Dodge and Plymouth
Direct Factory Dealers
7 New York Ave. N.E. NAt. 7322.

CHEVROLET
1932 Coach—Like new; fully equipped; free wheeling; synchromesh transmission; your car in trade, balance to suit. $345.
MANDELL CHEVROLET
13th & Good Hope Rd. S.E.
ATlantic 4402.

CHEVROLET
1933 5-pass. sedan; very good paint. This car is certainly priced low at $395. Terms and trade. Open eves. and Sunday.
CAPITOL CADILLAC CO.
1222 22d St. NW. NAtional 3300.

DE SOTO
1933 Coupe, R. S.—New-car condition. Terms and trade. Sold on our UNCONDITIONAL MONEY BACK GUARANTEE plus 30 days' free service. $565.
LEO ROCCA, INC.
Dodge and Plymouth
Direct Factory Dealers
7 New York Ave. N.E. NAt. 7322.

DE SOTO, 1930 Sedan; newly painted; motor excellent; terms; $195. O. E. Downs, 319 W st. ne.

DODGE 1933 Coupe, with rumble seat; original black finish, new Goodyear tires; appearance and performance like new; $525. Terms, trade.
GARDNER STUART MOTORS,
804 Bladensburg Rd. N.E. Linc. 8138.

FORD 1933 V-8 Tudor; low mileage; can't be told from new; $475.
Call Mr. Hicks, Greenwood 2412.
HYATTSVILLE MOTOR CO.
48 Md. Ave., Hyattsville. Open eves.

FORD V-8
1933 Fordor Sedan with chrome steel air wheels and large balloon tires. This is in perfect condition and guaranteed. $485.
L. P. STEUART, INC.
1325 14th St. N.W. DEc. 4800.

FORD 1931 De Luxe Sport Roadster; dark blue, new khaki top, 6 wire wheels; good rubber; $225.
HYATTSVILLE MOTOR CO.
48 Md. Ave., Hyattsville. Gr. 2412.

FORD
1933 Coupe, rich, black finish, appearance and performance like new; priced $475. Terms, trade.
NORTHEAST MOTOR
920 Bladensburg Rd. N.E. ATl. 0200.

FORD 1930 Sport Coupe in very good condition, only $165.
KEYSTONE REPOSSESSED CAR CO.
1615 O St. N.W. DEcatur 5516.

FORD
1929 Coach. This car has been repossessed. It is in good condition and is a clean piece of merchandise. The unpaid balance is $97.50. Pay that and it's yours. We will finance and accept trade. Act today.
Manhattan Auto & Radio Co.
1706 7th St. N.W. NOrth 7557.

FORD 1931 De Luxe Roadster. Splendid condition; $225. ATl. 0708.
Richardson Bros., 2204 Nichols Ave. S.E.

HUDSON
1930 Sedan. A fine automobile with 4 brand-new tires and an excellent 8-cylinder motor. Spare tire is carried in fender well. Trunk rack. $275. Terms and trade.
LOGAN MOTOR CO.
1417 Irving St. N.W.

LA SALLE
1930 De Luxe Sedan. Finished in maroon; perfectly conditioned and guaranteed. Only $445.
L. P. STEUART, INC.
1325 14th St. N.W. Dec. 4800.

NASH
1932 second series Sedan. This car has had best care by former owner and, due to its remarkable condition and appearance, we recommend it as an outstanding value for $475. Liberal terms and trade.
LUSTINE-NICHOLSON MOTOR CO.
Hyattsville, Md. Greenwood 2200.

NASH 1932 SEDAN.
Leather upholstery, perfect for taxicab use; new tires; new paint job. Small down payment to reliable party.
NAtional 7855. 901 10th St. N.W.

YOUR CAR IS THE DOWN PAYMENT
Your 1929, '30 or '31 Ford or Chevrolet, in average condition, will have you riding in
THESE LATE MODEL CARS
'32 Ford Tudor.......... $299
'33 Chevrolet Coach..........$485
'33 Ford V-8 Tudor with trunk.......... 485
'32 Pontiac Sedan.......... 365
'33 Chevrolet Coach, cream wheels.......... 485
'32 Ford V-8 Tudor.......... 345
'32 Chevrolet Sport Coupe... 365
'32 Ford V-8 Sport Coupe... 365
'33 Ford V-8 Tudor.......... 465
'32 Ford V-8 De L. Roadster.. 345
'32 Ford St. Coupe.......... 345
Remember:
HANDLEY has always been known for his outstanding values. Cars in better condition, priced less. Buy from
"The House of Reputation"
HANDLEY MOTOR CO.
3730 Georgia Ave. N.W.
ADams 6060

AUTOMOBILES for SALE 98
Post Classified Ads. National 4200
(Continued.)

PACKARD—Custom roadster, 1930, in perfect condition; sacrifice for $595. Terms. 1361 HARVARD ST. N.W.

PACKARD—Standard Coupe, 1930, in perfect condition; sacrifice for $545. Terms. 1361 HARVARD ST. N.W.

PLYMOUTH 1932 P. A. Sedan, $285. Call Mr. Cooksey, Dist. 4310. Skinker Motor Co., 1216 20th nw.

PLYMOUTH
'34 De Luxe Coupe. Used slightly by a careful driver. Can't be told from a new car. Mechanically faultless. New tires. The finish is black. Terms and trade. Sold on our UNCONDITIONAL MONEY BACK GUARANTEE plus 30 days' free service. $595.
LEO ROCCA, INC.
Dodge and Plymouth
Direct Factory Dealers
7 New York Ave. N.E. NAt. 7322.

PLYMOUTHS—1932 sedan, $300, or coupe, with rumble seat, $275. Chesapeake Auto Co., 1102 11th se.; LIne. 7373.

PONTIAC
1933 Coach, finished in black with red stripe; trunk rack; str. "8" 77-h. p. engine; one of General Motors greatest cars; only slightly driven; new tires; only $565. 30-day guarantee.
L. P. STEUART, Inc.
1325 14th St. N.W. DEc. 4800.

PONTIAC
1933 Sedan, finished in blue. Looks and runs as good as it did when new. Strictly guaranteed. $565.
L. P. STEUART, INC.
1325 14th St. N.W. Dec. 4800.

PONTIAC '33 "8" SEDAN
Black with 5 w. w.—a striking new-looking car; mileage very low; motor quiet and powerful. Will be a joy to your entire family. $595
EMERSON & ORME
17th and M Sts. NW. DI. 8100.

STUDEBAKER 1929 SEDAN
Beautiful navy blue finish; mohair upholstery clean and shows little wear; tires nearly new; its powerful motor is very quiet; full pressure lubrication.... $195
EMERSON & ORME
17th and M Sts. N.W. DI. 8100.

STUDEBAKER
1932 "Dictator 8" Sedan, in first-class condition; black finish like new; spotless interior; guaranteed; $525.
L. P. STEUART, INC.
1325 14th St. N.W. DEc. 4800.

WILLYS-KNIGHT roadster, 1930, model 70-B; rumble seat; $125; terms. Congressional Garage, 628 Pa. ave. se.

WILL sacrifice $1,100 equity in De Luxe model Studebaker Commander sedan, like new, for $795; terms or trade. Phone Owner, NAtional 8906.

SEE STOHLMAN CHEVROLET
For the Best Used Cars in U. S. A.
3307 M St. N.W.

FORDS—FORDS—FORDS.
Bargain Prices—Lowest Terms.
HILL & TIBBITTS, 1114 Vermont Ave.

FINE USED CARS.
OURISMAN CHEVROLET.
625 H ST. N.E.

HUDSON—1932 sedan; $500; terms.
WESTFALL MOTOR CO.,
2813 M nw. Open eves. POt. 2357.

FORDS—NEW—USED.
PARKWAY MOTOR CO.,
3040 M st. nw. WEst 0160.

FORDS—FORDS—FORDS.
STEUART MOTORS.
6TH AND N. Y. AVE. N.W. NA. 3000.

Ford 1325 Good Hope Rd. S.E.
10 REAL VALUES
1931 Chrysler 8 Sedan ..$325
1934 Ford Tudor 525
1931 Ford Tudor 225
1929 Chevrolet 4-d Sed. 145
1930 Ford Roadster 125
1930 Chevrolet Sedan.... 215
1931 Chevrolet 4-d Sed. 275
1931 Ford Fordor Sed... 245
1929 Pontiac 4-d Sedan 145
1930 DeSoto Sedan 4-d 195
ANACOSTIA MOTOR CO.
1800 Nichols Ave. S.E. Ford

1934 Chevrolet
"Master 6" Sedan
$625
Practically a NEW CAR.
Two-tone Tan with Knee Action
and FIRESTONE High Speed TIRES
'33 CHEV. Master 6 SEDAN........$495
'33 CHEV. Master 6 COACHES (3) 475
34 OTHER CHEVROLETS—'28s to '34s and about 75 OTHERS in 15 different makes—almost ANY MODEL at ANY PRICE.
1933 Ford 4-Cyl. Tudor $449
YOUR REAL OPPORTUNITY
to buy an economical 4-cylinder coach that is just about perfect.
SEE US BEFORE YOU BUY ANY CAR!
TAYLOR MOTOR CO.
Authorized CHEV. Sales and Service
THREE BIG SHOWROOMS 1835, '40, 1901
14 St.—at T

Dependable
BARRY-PATE
Washington's Oldest Chevrolet Dealer
Used Cars
Low Prices
Easy Terms
1928 Buick Coupe $75
1928 Hudson Sedan 95
1929 Oakland Coupe 165
1929 Chevrolet Sedan 155
1930 Oakland Sedan 235
1930 Ford Sport Roadster 155
1931 Ford Tudor 225
1931 Chevrolet Sedan 285
1931 Chevrolet Coach 255
1931 Chevrolet Spt. Coupe ... 275
1932 Chevrolet Coupe 365
1932 Chevrolet Sport Roadster 345
1932 Chevrolet Coach 375
1932 Ford Coupe 310
1933 Dodge Cabriolet 595
1933 Ford Fordor 485
1933 Chevrolet Sedan 495
50 Others—$35 Up
Convenient Downtown Location
One Building Two Entrances
1130 CONN. AVE
1123 18TH ST. N.W.
DIstrict 4200
Drive in 18th St. Entrance

Genuine OAK Leather
SPECIAL
40 Golf Spikes Riveted
and
Genuine Oak Leather
Half Soles and Heels
The same highest quality workmanship and materials that we formerly offered you for $2.25, we now offer at this ridiculously low price for three days only.
$1.39
TODAY—FRIDAY—SATURDAY
Selis Shoe Repairing
810 14 St. N.W.
Just Above H St. · NA. 6780

BENNY — **All Set** — **By J. Carver Pusey**

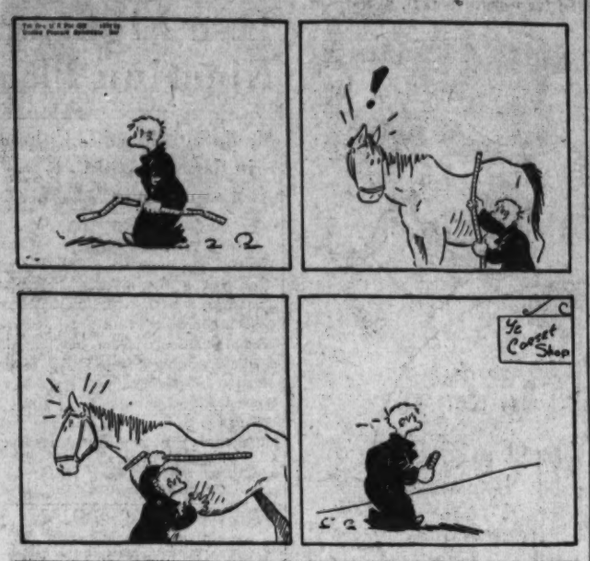

"Cap" Stubbs — **Voice Exercises** — **By Edwina**

Today's Crossword Puzzle

ACROSS.

1 Poems
5 In bed
9 Glide over ice
14 English monk
15 Hawaiian dance
16 Up to
17 Type measure
18 Partly open
20 Large plant
22 Plural ending
23 Greek letter
25 African tree
27 Be defeated
29 Ostrich-like bird
30 Prohibit
32 Serene
34 One of a European race
36 Utilizes
38 Axe
41 County in North Carolina
43 Not difficult
45 Order of architecture
47 Artificial language
48 Flowers
51 Symbol for selenium
52 Brittle
54 Overpowers with wonder and fear
55 Requests
57 Domestic fowl
58 Half: prefix
60 Target
62 Lowest timber of a vessel
64 Clenched hand
66 Anger
69 Inlets of the sea
71 Unclose
73 Subsidiary building
75 College degree
76 Musical sound
78 Container
80 Exist
81 Under
83 Border on
85 Declare
87 Run away to marry
88 Certain
89 Animal's skin

DOWN.

1 Fat
2 Cotton fabric
3 Short for a man's name
4 Sewed joint
5 Exclamation
6 Explode
7 Elevated railway: colloq.
8 Tropical fruit
9 Institute suit
10 Funeral bell
11 By
12 Cravats
13 Other
19 Variety of coffee
21 Speed contest
24 Flow out rapidly and copiously
26 Female head of a household
28 Sign
31 Always
33 Continent
35 Supports for furniture
37 "Auld Lang—"
39 Hazard
40 Expert aviators
41 Curved structural member
42 Morbidly sensitive
44 First man
46 Glacial ridges
49 Part of a church
50 Doctrines
53 Very black
56 Outer covering of the body
59 Biblical judge
61 Philippine tribe
63 Bar legally
65 Bring upon one's self
74 Low tide
67 Resist authority
68 Put forth
69 Infant
70 Son of 44 down
72 Edible seeds
77 Be indebted
79 Devoured
82 Behold
84 Measure capacity: abbr
86 Norse god

YESTERDAY'S ANSWER.

W	O	E		A	L	D	E	R		W	E	D		
A	A	R		N	A	I	V	E		A	R	A		
S	T	A	T	E	S	M	E	N		T	R	Y		
			S	U	N			R	E	S	T			
S	H	U	N	T	E	D		W	A	S	P	S		
P	O	R	E		A	H	E	A	D		E	T		
A	V	E		A	T	O	L	L		E	T	A		
R	E		T	E	S	L	A		A	L	A	R		
E	L	D	E	R		E	N	A	M	E	L	S		
			A	D	A	M			R	E	V			
P	E	T		T	E	R	M	I	N	A	T	E		
O	R	E		E	L	I	A	S		T	I	L		
D	I	D		S	T	O	N	E		E	N	D		

(Copyright, 1934.)

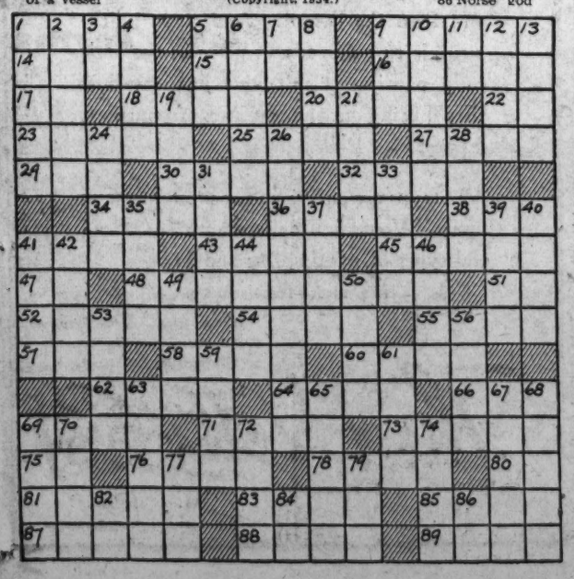

Walt Mason, Himself

Peerless Leaders.

The world is full of peerless leaders who do not seem to click; they fail to please our gentle readers, as heroes they look sick. The trouble is they're self-appointed, not chosen by the crowd; they find a world distraught, disjointed, and ready for the shroud; they say, "We'll heal its every ailment—just watch us heal a few; the world, that suffered a derailment, we'll make as good as new." Perhaps the man who says, he'll master our troubles is a dunce; but we're so weary of disaster we'll try all fakers once. "Things can't be worse," men sadly mutter, "since they are in a wreck, so let this leader have his flutter—perhaps he'll break his neck." We sit beneath our shady cedars, in cummerbund and robe, and watch the noisy peerless leaders who throng the rattled globe. They promise prompt rejuvenation of all things now cast down; and some are banking on dictation, and some would wear a crown. There may be Cromwells in the litter, there may be Caesars there, but we are rather sore and bitter, we do not seem to care. We've seen so many leaders polished and rended limb from limb, we've seen so many hopes demolished our faith is rather slim. We've seen full many a shining Moses who said he'd make the grade, we've seen his high majestic poses, and then we saw him fade. And still we say, "The peerless leaders should have the right of way; let them employ their patent seeders and try to grow some hay. Perhaps at last the mob may furnish a statesman of renown, who'll come along and bravely burnish our bulwarks, rusty brown?"

(Copyright, 1934.)

THE BUNGLE FAMILY — **Two Heads on One Problem** — **By Harry J. Tuthill**

JOE JINKS, Featuring Dynamite Dunn — **Too Much for Them.** — **By Llanuza**

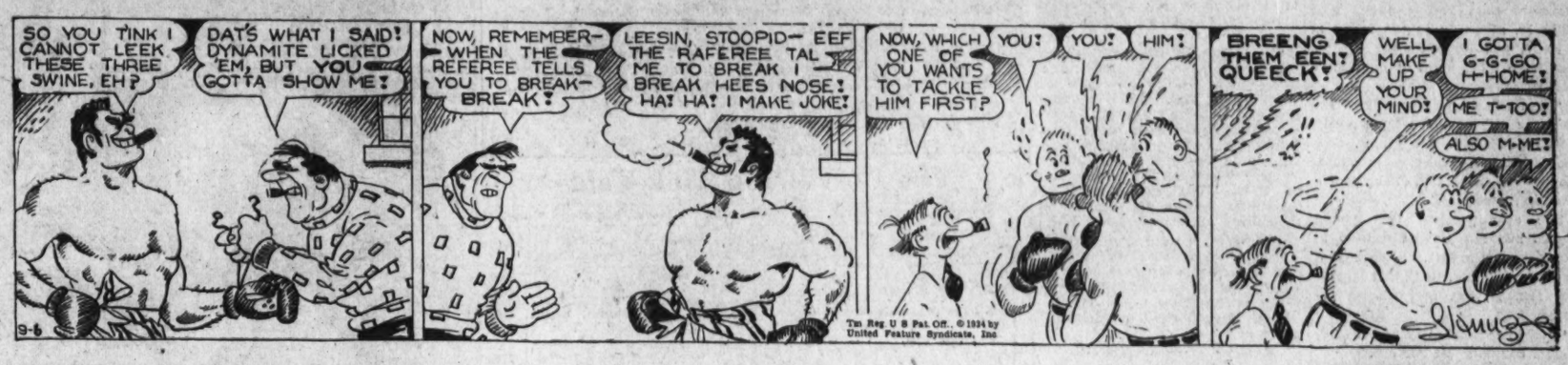

NAPOLEON AND UNCLE ELBY — **By Clifford McBride**

DIXIE DUGAN — **Sinister Thoughts** — **By J. P. McEvoy and J. H. Striebel**

THE GUMPS — **Ouch!**

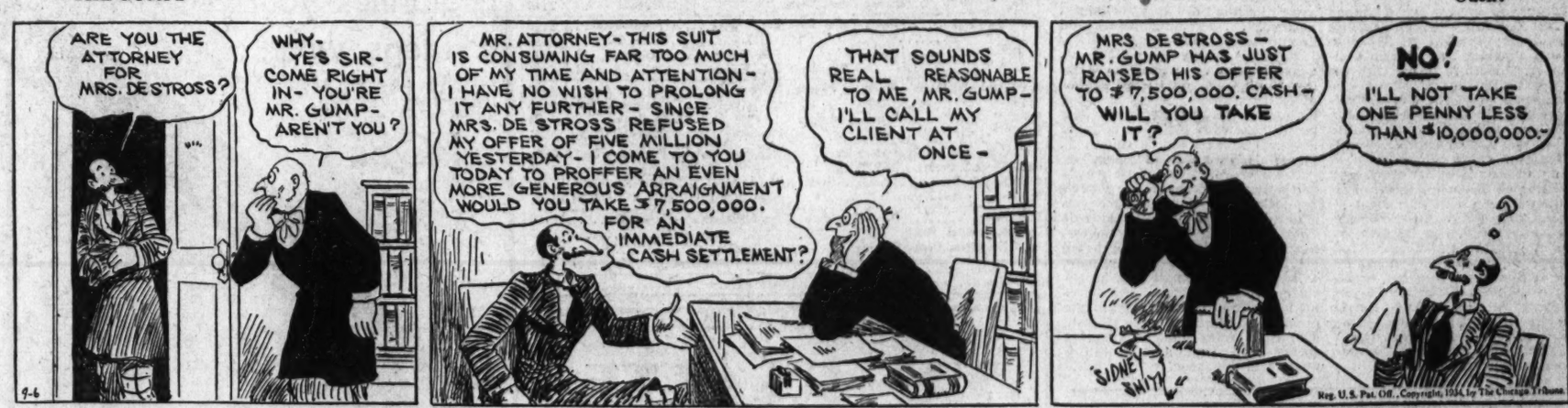

DICK TRACY — **The Handwriting Expert**

WINNIE WINKLE, the Breadwinner — **One Up for the Women**

Coed Refused To Wed Myers, Says Witness

Oklahoma Student Died Unattended, Jurors Told by Fraternity Cook.

Norman, Okla., Sept. 5 (AP).—Breaking into loud sobs, Mrs. Hazel Brown, middle-aged Fraternity House cook, cried from the witness stand at the Neal Myers murder trial this afternoon that the youth "never wanted" a criminal operation performed upon Marian Mills, his University of Oklahoma sweetheart.

The cook, at whose home the 19-year-old coed beauty queen died July 10, allegedly as the result of an attempt to thwart maternity, became the focal point of both State and defense cases.

"Neal wanted to marry her," she cried as attorneys for Myers, University of Oklahoma junior, subjected her to a rigid cross-examination, "but she said her people wouldn't have him."

She acknowledged that young Myers had not at first wanted to bring the girl to Mrs. Brown's home so she could take a "quack" medical remedy, but that Marian insisted.

"I told her not to come," she said. "But I couldn't put her out."

Further grilling by Person Woodall, defense attorney, brought the admission from Mrs. Brown that within an hour before the girl's death the cook and Marian were alone in a room "for five or ten minutes."

"But we just talked," she insisted tearfully.

"Isn't it a fact," asked Woodall, "that just before you got ready to leave Marian Mills was sick and looked in a dangerous condition?"

"Yes," Mrs. Brown replied.

"And isn't it a fact that Neal asked you to call a doctor and you refused?"

The witness broke down and cried out wildly:

"I told him he couldn't have a doctor in my home, I told him to take her away. I couldn't have anything happen there."

Mrs. Brown had testified she left the house shortly before Miss Mills died, returning to find that a physician summoned by Myers had discovered her lifeless body. By that time Myers had fled. He surrendered three weeks later.

Police Legion Picks Officers

Pvt. George H. Chrisman Is New Commander; Takes Office Sept. 18.

New officers of Washington Police Post No. 29, American Legion, elected Tuesday, will be inducted into office September 18, it was announced yesterday.

Private George H. Chrisman, attached to headquarters, was elected commander to succeed Lieut. Horace W. Lineburg, of the Crime Preventoin Bureau.

Other new officers are Raymond B. Carroll, Tenth Precinct, first vice commander; Preston C. Wheeler, Fourth Precinct, second vice commander; Hubert S. Reiley, fireman of No. 19 Engine Co., third vice commander, and H. F. Elliott, Traffic Bureau, fourth vice commander.

William H. McGrath, of Police Court, was named executive committeeman. Other officers, appointed by Commander Chrisman, are: Arthur E. Fredette, Crime Prevention Bureau, adjutant; John W. Sheedy, Park Police, finance officer; Charles W. Shaw, Fire Department, chaplain; Walter H. Thomas, Traffic Bureau, legislative committeeman; Thomas C. Kelleher, headquarters, judge advocate; Lieut. Lineburg, historian; John R. Harris, Detective Bureau, sergeant-at-arms; Meade C. Fairall, Fire Department, master at arms, and Sergt. Thomas, membership officer.

Radio Waves and Ripples

By George M. Adams, Jr.

A DISTINCT "morning after" atmosphere, fraught with ingratiating glances of an actor reading his press notices, prevailed the high councils of studiodom yesterday. Chatter centered about the ringside agility, verbosity and resource of Messrs. Trout and Coyle and their handling of the Galento-Gallagher fray Tuesday night. Both lads went down to the stadium with blood in their eyes and they went to town.

When in the course of rambling through studios a man can be found who will speak his mind impartially, it is refreshing and admirable, worthy to be set down. One C. B. S. official, of wide local acquaintance sums up the fight broadcast like this:

"I listened critically," he said. "Both are good—doggone good, and on a par from the standpoint of knowledge of what's going on in the ring.

"Coyle has an excellent Graham McNamee-ish voice, likable, clear as a crystal. I'd like to see him two years from now. He'll improve. Picture Trout two years ago. There's no comparison. Coyle has a good, fast brain. He knows what he is doing and he does it very well. Trout is more versatile. But I like this boy, Coyle. He's the most promising individual they've got over there (meaning N. B. C.) right now."

There is no more genial crew than the hardy, ambitious group of gentlemen daily seen hovering over desks and speaking into microphones at N. B. C. This department appreciates that fact fully.

*It takes arrogance, cynicism and persistence to chase a story. It takes simple humility to admit that this department erred yesterday in alluding to the Dempsey incident as "skullduggery." That's a trick word and involves conspiracy. But the truth is that N. B. C. conspires often * * * conspires to provide ace entertainment.*

* * * *

GOOD old Lee "Bass Voice" Everett had his first look yesterday at material for that half hour barn dance show of his. Corraling him in the midst of auditions that filled all available space, he remarked breathlessly:

"I got one old fiddler. Looks like he'd be able to play it from lookin' at him."

Aside from this Lee found popular singers and a number of song teams . . . but he'd still like it to be known that his show must be built on accordions, mouth organs, guitars, banjos and that "caller" of "sets" whose voice should be plenty snorty.

THEY'VE moved the Chicago Breakfast Club down to 8:15 a. m. regularly now on WMAL to allow that National Children's Reveille to burst forth mornings. "Bud" Ward, director, has this to say of his charges:

"It has so far exceeded my expectations that I am more than delighted. The people are coming up in great crowds, though it is at 8 a. m. The public, also, as far as I can discover, is greatly joyous over the newness and the differentness of the program."

SHANNON ALLEN'S blue eyes betrayed characteristic excitement yesterday as he rushed about WRC's studios with his cigar in one hand and three people waiting to be auditioned following him. In his eye was wanderlust . . . he saw a vison of a wave-lapped beach . . . swishing palms and dreamy sand dunes.

When his energy takes flight . . . which is often . . . a program is being "built." A wandering soldier of fortune, singing songs of many nations to the accompaniment of a lazy guitar with plaintive notes of a woman's voice adding color . . . this is his latest idea for a program.

Three very individualistic people will provide the atmosphere. There's Sophocles Pas, guitarist and veteran of radio's early days. Eduardo Caso, Dominican tenor with an Oxford accent, who has been heard on Pan-American programs here, will play the wandering beachcomber offering snatches of a colorful past. And a young lady in the person of Mme. Yvonne Ravell, who sings roles from 10 standard operas, will lend her coloratura soprano to the scene.

Outstanding Events Today

8:00 a. m.—National Children's Reveille—WMAL.
12:15 p. m.—Prof. Edward H. Gardner, secretary of advisory committee on advertising, speaking on "Can Industry Regulate Advertising?"—WJSV.
1:30 p. m.—Four Nations Celebration at Old Niagara—WJSV.
1:30 p. m.—P. L. Ricker, Department of Agriculture, speaking on "Wild Flowers"—WRC.
2:00 p. m.—Joint anniversary celebration of Lafayette Day and first battle of Marne from U. S. Military Academy at West Point—WMAL.
2:30 p. m.—Maureen Orcutt, golf star, discussing "Getting Ready for the Big Game"—WRC.
4:00 p. m.—Washington-St. Louis baseball game—WJSV.
7:00 p. m.—Grace Moore, opera star, joins Rudy Vallee—WRC.
7:15 p. m.—Walter B. Pitkin, vocational talk—WJSV.
8:30 p. m.—Anniversary broadcast of "Radio Splendide Buenos Aires"—WMAL.
9:30 p. m.—Observance of beginning of Jewish New Year with talks by Rabbi Herbert S. Goldstein, of New York, and Samuel Levy, Manhattan borough president—WMAL.
10:00 p. m.—Wrestling matches—WJSV.

The Post Radio Time-Table

Thursday, September 6. Washington Eastern Standard Time.

	WRC 316M—950KC	WMAL 476M—630KC	WJSV 206M—1,460KC	WOL 229M—1,310KC	
6:30	.....	.....	Elder Michaux	.....	6:30
6:45	Pollock, L'shurst	.....	" "	.....	6:45
7:00	Organ Rhapsody	Devotions	Sun Dial	Musical Clock	7:00
7:15	" "	Landt Trio	" "	" "	7:15
7:30	Cheerio	Lew White	" "	" "	7:30
7:45	"	" "	" "	" "	7:45
8:00	Herman & Banta	Children's Reveille	" "	" "	8:00
8:15	Don Hall Trio	Breakfast Club	" "	" "	8:15
8:30	Morning Glories	" "	" "	" "	8:30
8:45	Musical Narrative	" "	" "	" "	8:45
9:00	Mail Bag	Edward MacHugh	" "	" "	9:00
9:15	Clara, Lu 'n' Em	News	Ida Bailey Allen	" "	9:15
9:30	Press News	Today's Children	Press News	" "	9:30
9:45	Morning Parade	Press News	Academy of Med.	" "	9:45
10:00	D.C. Music Clubs	Better Business	Swinging Along	Art Egan	10:00
10:15	Frances Barton	Tony Wons	" "	" "	10:15
10:30	Pedro Via's	Navy Band	Madison Ensemble	Variety Value	10:30
10:45	Orchestra	" "	Pet Milky Way	Tango Tempo	10:45
11:00	Treasure Chest	Fields and Hall	Connie Gates	Musicale	11:00
11:15	Honeyboy, S'fras	Listening Post	Along the Volga	"	11:15
11:30	Gardening	Vic and Sade	Al Kavelin Orch.	Melodies	11:30
11:45	Merry Madcaps	Words and Music	" " "	Musicale	11:45
	AFTERNOON PROGRAMS				
12:00	Merry-Go-Round	Words and Music	Velazco Orch.	Musicale	12:00
12:15	Rex Battle	Hon. Archie	Advertising Club.	Reflections	12:15
12:30	Lotus Orchestra	Farm, Home Hour	Frank Dailey's	Bud Fisher's	12:30
12:45	" "	" " "	Orchestra	Orchestra	12:45
1:00	Stones of History	" " "	Afternoon Rhythms	Sign Off	1:00
1:15	" " "	" " "	Ann Leaf	.....	1:15
1:30	"Wild Flowers"	Smackout	Four Nations	.....	1:30
1:45	Ma Perkins	Echoes of Erin	" "	.....	1:45
2:00	True Dreams	Lafayette-Marne	Metropolitan	.....	2:00
2:15	Quartet	" "	Parade	.....	2:15
2:30	Woman's Review	" "	Dancing by the	.....	2:30
2:45	" "	" "	Sea	.....	2:45
3:00	Burchell's Orch.	Betty and Bob	Detroit Symphony	Sports, Variety	3:00
3:15	Better Business	Jackie Heller	" "	" "	3:15
3:30	Hazel Glenn	Chicago Orch.	" "	" "	3:30
3:45	Mystery Island	" "	" "	World Book	3:45
4:00	Four Dots	" "	Baseball	Freeman's Gang	4:00
4:15	Willson's Orch	" "	"	Sports, Variety	4:15
4:30	Tales of Courage	Jimmy Harbison	"	" "	4:30
4:45	Oleanders	John, Gene, Dick	"	" "	4:45
5:00	Sundown Revue	Geo. Sterney's Or.	"	Something	5:00
5:15	Aunt Sue	News	"	For Everyone	5:15
5:30	Musical Interlude	Musical Interlude	"	Walkathon	5:30
5:45	Billy Batchelor	Lowell Thomas	"	For Everyone	5:45
	NIGHT PROGRAMS				
6:00	Bulletin Board	Martin's Orch.	Evening Rhythms	Haring's Orch	6:00
6:15	Gene and Glenn	Baseball Resume	Arch McDonald	Today in Sports	6:15
6:30	Press News	Musical Interlude	Old Timer	Jack and Girl	6:30
6:45	Flowing Music	Frank Buck	Boake Carter	Govt. Family	6:45
7:00	Rudy Vallee	Grits and Gravy	Kate Smith	Dinner Music	7:00
7:15	" "	" " "	Walter Pitkin	News	7:15
7:30	" "	Two Favorites	Leith Stevens	Munz Sisters	7:30
7:45	" "	Hurdy-Gurdy Man	" "	Minstrel	7:45
8:00	Showboat	Death Valley Days	Bar X Days	Joe Holman	8:00
8:15	"	" " "	" " "	Town Crier	8:15
8:30	"	Buenos Aires	Tito Guizar	Penthouse	8:30
8:45	"	Broadcast	Fats Waller	Serenade	8:45
9:00	Paul Whiteman	Provinces Parade	Hollywood	Bleyer's Orch	9:00
9:15	" "	" "	"	Rhythm Ra'blers	9:15
9:30	" "	Jewish New Year	"	Walkathon	9:30
9:45	" "	" "	Playboys	Dantzig's Orch	9:45
10:00	John B. Kennedy	Bestor's Orch.	Wrestling Matches	Friedman's Orch.	10:00
10:15	Berger's Orch	POSTILION	" "	Lind'mann's Or.	10:15
10:30	Freddy Berrens'	Johnson's Orch.	Press News	Blue Rhythm	10:30
10:45	Orchestra	" "	Moon Dial	Band	10:45
11:00	News	Milwaukee Orch.	Joe Reichman's	Sign off	11:00
11:15	B. Rhythm Band	" "	Orchestra	.....	11:15
11:30	Powhatan Orch.	Dancing	Charles Barnet's	.....	11:30
11:45	" "	"	Orchestra	.....	11:45
12:00	Sign off	Sign off	Sign off	.....	12:00

Strange as It Seems

—By John Hix

For further proof address the author, inclosing a stamped envelope for reply. Reg. U. S. Pat. Off.

Strange as it seems, the old Home Insurance Building, which was torn down a few years ago in Chicago, was the first skyscraper in the world—but nobody was sure of it until the building was torn down. The age of the building was a matter of record, of course, but architectural authorities disagreed on its qualifications as a skyscraper until wrecking crews exposed its frame of metal beams.

A skyscraper is, according to the definition used by builders, a building so constructed that the load of the walls and floors is maintained by a rigid metal framework or cage, the sidewall masonry carrying none of the load. You can build a tall building and still not have a skyscraper.

The distinction of being the first such building was claimed for several old structures, but investigation showed that they did not meet the requirements above. The Home Insurance Building, built 50 years ago, was found to be the first. Originally a 10-story building, it was later increased to 12. A special committee investigated its structure as it was being torn down.

* * * *

Official regulations of the Royal Canadian military forces prior to 1918 required that all men grow mustaches. The wearing of a beard was prohibited—as were trick mustaches. Men were under orders to shave the chin, but not the upper lip—not even part of it.

Since 1918 each man may decide for himself about the extent of his shaving.

Tomorrow—The Robber Crab.

Patrol Fights "Shot Borers."

East St. Louis, Ill. (U.P.).—The State highway maintenance patrol of this district recently has been called off its regular duties to fight the "shot borer," which has infected the newly planted trees along the State highways. The trees, furnished by the State, consist mostly of the Chinese elm variety and are considered very sweet wood for the borer to work in.

Railway Clerks Lose Fight on Election Plan

Mediation Board Is Upheld in Banning 600 C. & O. Employes in Ballot.

Justice F. Dickinson Letts, of the District Supreme Court, yesterday dismissed a request filed by the Chesapeake & Ohio Railway Clerks Association to restrain the National Mediation Board from barring almost 600 employes from voting in an election to determine the associations' leaders.

The board, it was known, had sent an agent to Richmond to prepare a list of eligible voters and the agent had disbarred the 600 clerks from casting a ballot because they were in "semiexecutive" positions and possibly were subject to the control of the railway management.

Justice Letts held that the board, set up by act of Congress last June, had exercised its discretionary powers properly and was within its limits when it decided that the banned voters should not be placed on the eligibility list.

William H. Collins, one of the attorneys representing the association, noted an appeal from the ruling. He said attempts would be made today to get the District Court of Appeals to grant a special hearing on the case, because the results of the voting have been compiled and may become known at any time.

He pointed out that if the election is made official by the board, the appeal would be thrown out of court. The clerks contested the ineligibility rating of their associates on the grounds that "a property right" was involved. This was so, they said, because the elected officers handled all disputes between the employer and the employe and also fixed rates of pay and other conditions of employment.

VAN RAALTE
has a way with figures

"STRYPS"
THE BANDEAU, 50c
THE PANTIES $1

The cupped bandeau is designed to round and firm the breasts. And there isn't a wrinkle to bulge at any place in the little snug panties. Can't you just see how they'll bring out the best lines of your new dresses?

All Stryps are cut to do the most for your figure. Vests, figure shaped are 75c. Several types of panties, 75c and $1.

First Floor—The Hecht Co.

The Hecht Co.
F Street at Seventh

VAN RAALTE
glorifies your legs with "MYTH" HOSE

$1.15
3 pairs, $3.30

You treat your legs to the utmost in flattery when you put them in a pair of Myth. Its clear, even texture enhances every lovely curve. Its beautiful sheerness imparts an air of delicacy.

Myth is a practical stocking, too. Fortunately the Van Raalte special knitting process gives Myth a strength which belies their fragile air.

First Floor—The Hecht Co.

The Hecht Co.
F Street at Seventh

VAN RAALTE
Suede Fabric
GLOVES

$1

The classic slip-ons you see so much on the hands of well-groomed women. Perfectly plain except for their outline of fine hand-stitching. Brown, black, navy or white.

First Floor—The Hecht Co.

The Hecht Co.
F Street at Seventh

THE HECHT CO.

Put This Rubber Cape
by for a rainy day!

$1

No need to let a sudden shower ruin your clothes. Tuck one of these rain capes in your pocket (they fold into the tiniest space) and be prepared for any weather. Blue, green, white, beige or taupe.

First Floor—The Hecht Co.